

Saddleback Ridge

MW 30.78  
 Asset 38173

ATC	
Year	Average of Capacity Factor
2018	35.26%
2019	37.26%
2020	35.53%
2021	37.15%
2022	31.61%
2023	30.65%
2024	30.68%

ATC (All)	
Year	Average of Capacity Factor
1	41.98%
2	43.00%
3	45.18%
4	42.04%
5	31.75%
6	24.84%
7	19.64%
8	17.81%
9	25.19%
10	32.97%
11	44.58%
12	40.18%

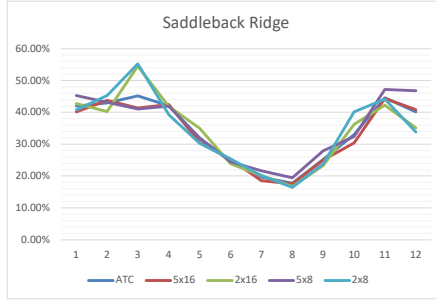

5x16 (All)	
Year	Average of Capacity Factor
1	40.13%
2	43.72%
3	41.36%
4	42.46%
5	30.45%
6	25.32%
7	18.54%
8	17.54%
9	25.00%
10	30.40%
11	44.39%
12	40.84%

2x16 (All)	
Year	Average of Capacity Factor
1	42.80%
2	40.22%
3	54.58%
4	41.89%
5	35.02%
6	23.82%
7	20.11%
8	16.75%
9	23.30%
10	36.20%
11	42.29%
12	35.09%

5x8 (All)	
Year	Average of Capacity Factor
1	45.25%
2	43.15%
3	41.08%
4	41.94%
5	31.96%
6	24.47%
7	21.68%
8	19.47%
9	27.89%
10	32.43%
11	47.18%
12	46.74%

2x8 (All)	
Year	Average of Capacity Factor
1	40.73%
2	45.30%
3	55.25%
4	39.20%
5	30.33%
6	25.37%
7	20.12%
8	16.46%
9	23.77%
10	40.11%
11	44.11%
12	33.83%

Hour Count	Year	Month	Month / Year	Total Monthly MWH	Capacity Factor
744	2018	1	1/1/18	9702.272	42.37%
672	2018	2	2/1/18	9185.549	44.41%
743	2018	3	3/1/18	10891.497	47.62%
720	2018	4	4/1/18	8633.952	38.96%
744	2018	5	5/1/18	7887.516	34.44%
720	2018	6	6/1/18	6382.015	28.80%
744	2018	7	7/1/18	4763.42	20.80%
744	2018	8	8/1/18	4693.725	20.50%
720	2018	9	9/1/18	4979.721	22.47%
744	2018	10	10/1/18	9592.658	41.89%
721	2018	11	11/1/18	9833.462	44.31%
744	2018	12	12/1/18	8369.603	36.55%
744	2019	1	1/1/19	9762.595	42.63%
672	2019	2	2/1/19	10747.563	51.96%
743	2019	3	3/1/19	11946.416	52.24%
720	2019	4	4/1/19	9879.399	44.58%
744	2019	5	5/1/19	6628.068	28.94%
720	2019	6	6/1/19	5895.764	26.60%
744	2019	7	7/1/19	5018.552	21.91%
744	2019	8	8/1/19	4832.376	21.10%
720	2019	9	9/1/19	6651.555	30.01%
744	2019	10	10/1/19	8638.457	37.72%
721	2019	11	11/1/19	10251.157	46.19%
744	2019	12	12/1/19	9889.186	43.18%
744	2020	1	1/1/20	8426.463	36.80%
696	2020	2	2/1/20	9271.965	43.28%
743	2020	3	3/1/20	9788.378	42.80%
720	2020	4	4/1/20	10372.218	46.80%
744	2020	5	5/1/20	10082.143	44.03%
720	2020	6	6/1/20	4365.09	19.70%
744	2020	7	7/1/20	4218.261	18.42%
744	2020	8	8/1/20	5482.888	23.94%
720	2020	9	9/1/20	6562.877	29.61%
744	2020	10	10/1/20	7369.761	32.18%
721	2020	11	11/1/20	9959.727	44.88%
744	2020	12	12/1/20	10053.681	43.90%
744	2021	1	1/1/21	10570.506	46.16%
672	2021	2	2/1/21	8616.185	41.66%
743	2021	3	3/1/21	11901.325	52.04%
720	2021	4	4/1/21	9443.054	42.61%
744	2021	5	5/1/21	7286.979	31.82%
720	2021	6	6/1/21	7600.474	34.30%
744	2021	7	7/1/21	5460.042	23.84%
744	2021	8	8/1/21	3666.975	16.01%
720	2021	9	9/1/21	7121.654	32.14%
744	2021	10	10/1/21	7374.097	32.20%
721	2021	11	11/1/21	10416.25	46.94%
744	2021	12	12/1/21	10564.8	46.13%
744	2022	1	1/1/22	9681.563	42.28%
672	2022	2	2/1/22	9525.698	46.05%
743	2022	3	3/1/22	10005.395	43.75%
720	2022	4	4/1/22	9030.758	40.75%
744	2022	5	5/1/22	4701.743	20.53%
720	2022	6	6/1/22	4700.148	21.21%
744	2022	7	7/1/22	4699.396	20.52%
744	2022	8	8/1/22	1944.989	8.49%
720	2022	9	9/1/22	5452.253	24.60%
744	2022	10	10/1/22	5115.838	22.34%
721	2022	11	11/1/22	9943.217	44.80%
744	2022	12	12/1/22	10079.579	44.02%
744	2023	1	1/1/23	6799.36	29.69%
672	2023	2	2/1/23	7727.817	37.36%
743	2023	3	3/1/23	10743.758	46.98%
720	2023	4	4/1/23	9140.251	41.24%
744	2023	5	5/1/23	10103.835	44.12%
720	2023	6	6/1/23	3704.233	16.71%
744	2023	7	7/1/23	3401.234	14.85%
744	2023	8	8/1/23	5582.143	24.38%
720	2023	9	9/1/23	4264.061	19.24%
744	2023	10	10/1/23	5645.139	24.65%
721	2023	11	11/1/23	8841.703	39.84%
744	2023	12	12/1/23	6578.755	28.73%
744	2024	1	1/1/24	8972.022	39.18%
696	2024	2	2/1/24	7356.115	34.34%
743	2024	3	3/1/24	9011.821	39.41%
720	2024	4	4/1/24	8370.506	37.77%
744	2024	5	5/1/24	4417.884	19.29%
720	2024	6	6/1/24	5636.506	25.43%
744	2024	7	7/1/24	3737.122	16.32%
744	2024	8	8/1/24	3348.515	14.62%
720	2024	9	9/1/24	4045.597	18.25%
744	2024	10	10/1/24	9107.7	39.77%
721	2024	11	11/1/24	10004.715	45.08%
744	2024	12	12/1/24	8872.756	38.75%
744	2025	1	1/1/25	12987.381	56.71%
672	2025	2	2/1/25	9291.089	44.92%
743	2025	3	3/1/25	8373.72	36.62%
720	2025	4	4/1/25	9667.421	43.62%
744	2025	5	5/1/25	7052.989	30.80%
720	2025	6	6/1/25	5750.445	25.95%
744	2025	7	7/1/25	4682.603	20.45%
744	2025	8	8/1/25	3067.777	13.40%