

## Exhibit BG-1 - Alternative Site Review

ID	Address	Parcel ID	Distance from Proposed Location	Comments
<b>A</b>	46 HUNTER PARK Rd	16-20-07.00	0.28	Landlord was not interested in leasing space for a tower.
<b>B</b>	C PIG PEN Rd	15-20-04.06	0.08	Subject Property Owner, Deed restricted.
<b>C</b>	A RECREATION PARK Rd	15-20-23.00	0.08	Large swath of Wetlands on the Parcel, unable to access to build site.
<b>D</b>	752 BONNET St	15-20-20.01	0.23	Large swath of Wetlands on the Parcel, any other part of the parcel would be extremely visible to the neighborhoods to the west and south..
<b>E</b>	5940 MAIN St	16-20-30.00	0.41	Landlord was not interested in leasing space for a tower. Any tower location on parcel would be extremely visible to the neighborhoods to the north and east.
<b>F</b>	D BONNET St	15-20-27.00	0.48	Property is lower in elevations and does not provide needed coverage to the east.
<b>G</b>	46 N ROAD	16-20-02.00	0.38	Landlord was not interested in leasing space for a tower, and parcel is listed as Hazardous Site.
<b>H</b>	98 OVERLOOK Rd	16-20-01.01	0.56	Landlord was not interested in leasing space for a tower. Parcel has large swath of ANR Habitat Blocks and Wetlands. Any buildable location would be extremely visible.
<b>I</b>	15 WINDHILL Rd	11-20-11.00	1.15	Landlord was unable to lease space on property for a tower due to title issues. Parcel has large swath of ANR Habitat Blocks. Any buildable location would be extremely visible.
<b>J</b>	1319 BONNET St	15-20-04.00	0.75	Parcel has large swath of ANR Habitat Blocks & Rare Threatened and Endangered Species Areas
<b>K</b>	2508 WEST Rd	15-20-02.00	0.93	Landlord was not interested in leasing space for a tower. Parcel has large swath of ANR Habitat Blocks and Wetlands. Any buildable location would be extremely visible.
<b>L</b>	2144 WEST Rd	15-20-13.00	0.66	Landlord was not interested in leasing space for a tower. Parcel has large swath of ANR Habitat Blocks and Wetlands. Unable to locate buildable area on parcel..
<b>M</b>	2873 WEST Rd	10-20-28.00	1.72	Conservation Easement
<b>N</b>	2808 MORSE HILL Rd	10-00-81	2.53	Landlord was not interested in leasing space for a tower. Parcel has large swath of ANR Habitat Blocks. Parcel is too close to existing tower location, would cause redundant coverage..
Blue Area				Conservation Easement
Green Area				Large swath of parcels containing ANR Habitat Blocks, Deer Wintering Area, & Rare Threatened and Endangered Species
Teal Area				Large swath of Wetlands Area
Purple Area				Large swath of parcels containing ANR Habitat Blocks, Significant Natural Communities, & Rare Threatened and Endangered Species

# VT-VT-0056 - ASA Overview Map

3 Mile Radius

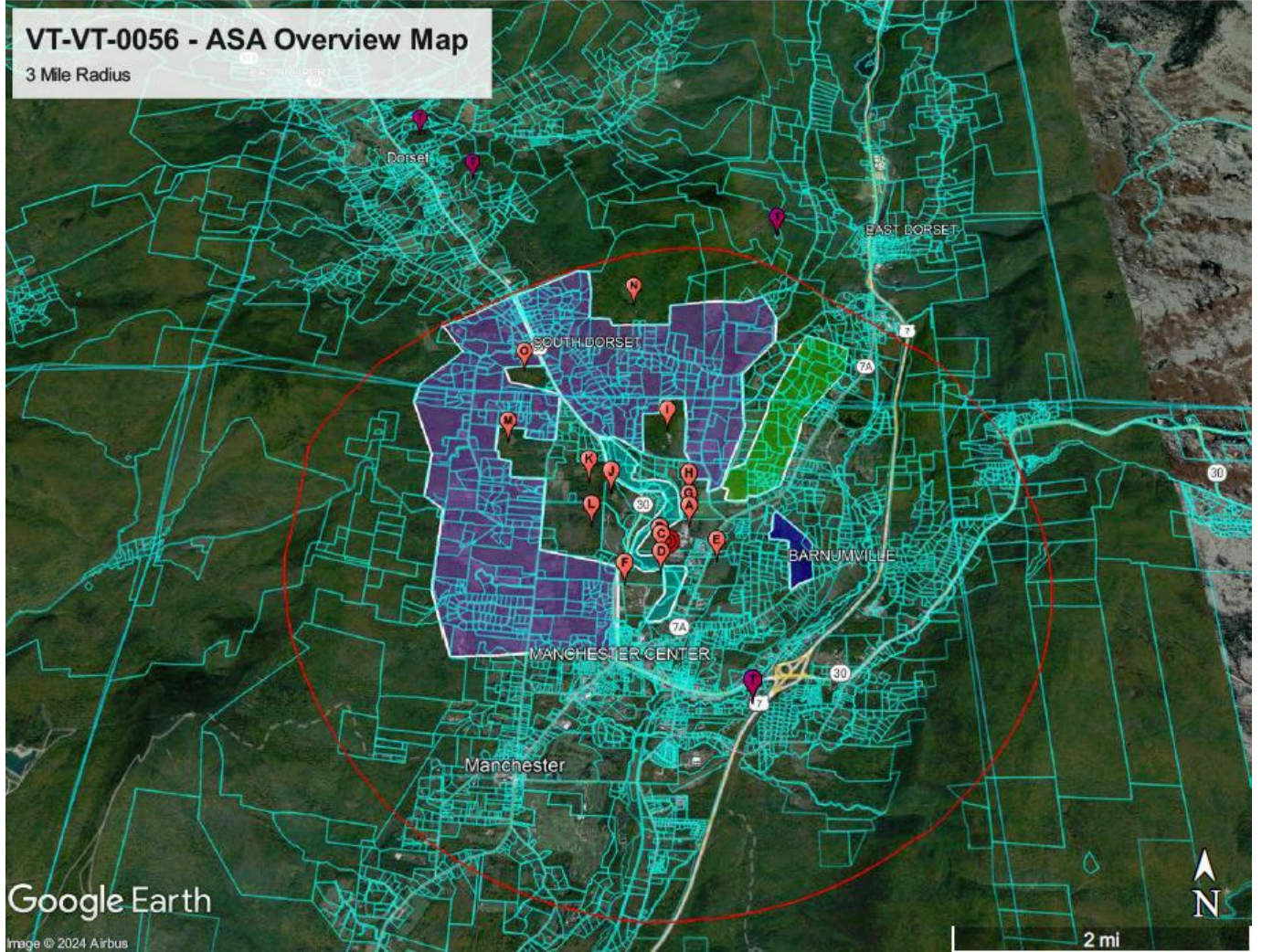

Google Earth

Image © 2024 Airbus

2 mi