

PROJECT INFORMATION

Exhibit SA-9 Church Steeple Permit Plans



SITE NUMBER: VT 6512

SITE NAME: ROCHESTER FEDERATED CHURCH

SCOPE OF WORK: UNMANNED TELECOMMUNICATIONS FACILITY MODIFICATIONS
 SITE ADDRESS: 15 NORTH MAIN STREET ROCHESTER, VT 05767
 TAX MAP PARCEL #: LOT # 76
 ZONING DISTRICT: VILLAGE
 LATITUDE: 43.8747 N 43° 52' 28.91" N
 LONGITUDE: 72.8088 W 72° 48' 31.78" W
 JURISDICTION: NATIONAL, STATE & LOCAL CODES OR ORDINANCES
 CURRENT USE: TELECOMMUNICATIONS FACILITY
 PROPOSED USE: TELECOMMUNICATIONS FACILITY
 NOC#: 800-628-2822

DRAWING INDEX

REV

VICINITY MAP

GENERAL NOTES

T-1	TITLE SHEET	1
GN-1	GENERAL NOTES	1
C-1	ABUTTERS MAP	1
A-1	ROOF & EQUIPMENT ROOM PLAN	1
A-2	ELEVATIONS	1
A-3	ANTENNA LAYOUT & DETAILS	1
A-4	EROSION & SEDIMENT CONTROL NOTES & DETAILS	1
G-1	GROUNDING, ONE-LINE DIAGRAM & DETAILS	1

DIRECTIONS TO SITE:
 START OUT GOING SOUTHWEST ON COCHITUATE RD/MA-30 W TOWARD WHITTIER ST. - MAKE A U-TURN ONTO COCHITUATE RD/MA-30 E - MERGE ONTO I-90 E/MASS PIKE/MASSACHUSETTS TURNPIKE TOWARD JCT I-95/BOSTON (PORTIONS TOLL) - TAKE THE I-95 N/RT-128 N/RT-30 EXIT, EXIT 14, TOWARD N.H.-MAINE/POINTS NORTH - MERGE ONTO I-95 N/MA-128N VIA THE EXIT ON THE LEFT TOWARD WALTHAM/GLOUCESTER - MERGE ONTO I-93 N VIA EXIT 37B TOWARD CONCORD N.H. (PORTIONS TOLLS) (CROSSING INTO NEW HAMPSHIRE) - MERGE ONTO I-89 N (CROSSING INTO VERMONT) - TAKE THE VT-107 EXIT, EXIT 3, TOWARD VT-14/BETHEL/ROYALTON - TURN RIGHT ONTO VT-107 - VT-107 BECOMES MAIN ST/VT-12 - TURN LEFT ONTO VT-12/CHURCH ST - TURN SLIGHT RIGHT ONTO PLEASANT ST/VT-12 - TURN SLIGHT LEFT ONTO CAMP BROOK RD - CAMP BROOK RD BECOMES BETHEL MOUNTAIN RD - TURN LEFT TO STAY ON BETHEL MOUNTAIN RD - TURN RIGHT ONTO VT-100 AND ARRIVE AT 15 N MAIN ST.

1. THIS DOCUMENT IS THE CREATION, DESIGN, PROPERTY AND COPYRIGHTED WORK OF AT&T. ANY DUPLICATION OR USE WITHOUT EXPRESS WRITTEN CONSENT IS STRICTLY PROHIBITED. DUPLICATION AND USE BY GOVERNMENT AGENCIES FOR THE PURPOSES OF CONDUCTING THEIR LAWFULLY AUTHORIZED REGULATORY AND ADMINISTRATIVE FUNCTIONS IS SPECIFICALLY ALLOWED.
2. THE FACILITY IS AN UNMANNED PRIVATE AND SECURED EQUIPMENT INSTALLATION. IT IS ONLY ACCESSED BY TRAINED TECHNICIANS FOR PERIODIC ROUTINE MAINTENANCE AND THEREFORE DOES NOT REQUIRE ANY WATER OR SANITARY SEWER SERVICE. THE FACILITY IS NOT GOVERNED BY REGULATIONS REQUIRING PUBLIC ACCESS PER ADA REQUIREMENTS.
3. CONTRACTOR SHALL VERIFY ALL PLANS AND EXISTING DIMENSIONS AND CONDITIONS ON THE JOB SITE AND SHALL IMMEDIATELY NOTIFY THE AT&T REPRESENTATIVE IN WRITING OF DISCREPANCIES BEFORE PROCEEDING WITH THE WORK OR BE RESPONSIBLE FOR SAME.

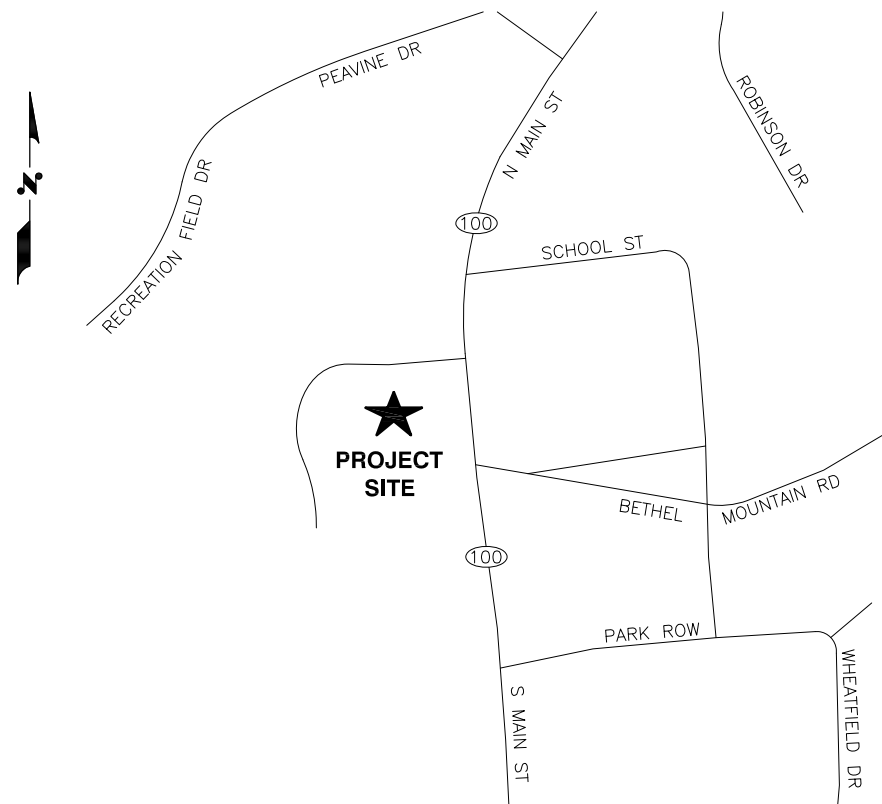

CALL BEFORE YOU DIG
 CALL TOLL FREE 888-DIG-SAFE

UNDERGROUND SERVICE ALERT



Hudson Design Group LLC
 1600 OSGOOD STREET
 BUILDING 20 NORTH, SUITE 2-101
 N. ANDOVER, MA 01845
 TEL: (978) 557-5553
 FAX: (978) 336-5586

SAI communications
 22 KEEWAYDIN DRIVE
 SALEM, NH 03079

SITE NUMBER: VT 6512
SITE NAME: ROCHESTER FEDERATED CHURCH
 15 NORTH MAIN STREET
 ROCHESTER, VT 05767
 WINDSOR COUNTY

at&t
 550 COCHITUATE ROAD
 FRAMINGHAM, MA 01701

NO.	DATE	REVISIONS	BY	CHK	APP'D
1	01/26/10	CONSTRUCTION FINAL	GB	MC	DPH
0	12/31/09	ISSUED FOR CONSTRUCTION	GB	MC	DPH

SCALE: AS SHOWN DESIGNED BY: MC DRAWN BY: GB

AT&T	
TITLE SHEET	
JOB NUMBER	DRAWING NUMBER
6512.01	T-1
REV	1

GROUNDING NOTES

1. THE SUBCONTRACTOR SHALL REVIEW AND INSPECT THE EXISTING FACILITY GROUNDING SYSTEM AND LIGHTNING PROTECTION SYSTEM (AS DESIGNED AND INSTALLED) FOR STRICT COMPLIANCE WITH THE NEC (AS ADOPTED BY THE AHJ), THE SITE-SPECIFIC (UL, LPI, OR NFPA) LIGHTING PROTECTION CODE, AND GENERAL COMPLIANCE WITH TELCORDIA AND TIA GROUNDING STANDARDS. THE SUBCONTRACTOR SHALL REPORT ANY VIOLATIONS OR ADVERSE FINDINGS TO THE CONTRACTOR FOR RESOLUTION.
2. ALL GROUND ELECTRODE SYSTEMS (INCLUDING TELECOMMUNICATION, RADIO, LIGHTNING PROTECTION, AND AC POWER GES'S) SHALL BE BONDED TOGETHER, AT OR BELOW GRADE, BY TWO OR MORE COPPER BONDING CONDUCTORS IN ACCORDANCE WITH THE NEC.
3. THE SUBCONTRACTOR SHALL PERFORM IEEE FALL-OF-POTENTIAL RESISTANCE TO EARTH TESTING (PER IEEE 1100 AND 81) FOR NEW GROUND ELECTRODE SYSTEMS. THE SUBCONTRACTOR SHALL FURNISH AND INSTALL SUPPLEMENTAL GROUND ELECTRODES AS NEEDED TO ACHIEVE A TEST RESULT OF 5 OHMS OR LESS.
4. METAL RACEWAY SHALL NOT BE USED AS THE NEC REQUIRED EQUIPMENT GROUND CONDUCTOR. STRANDED COPPER CONDUCTORS WITH GREEN INSULATION, SIZED IN ACCORDANCE WITH THE NEC, SHALL BE FURNISHED AND INSTALLED WITH THE POWER CIRCUITS TO BTS EQUIPMENT.
5. EACH BTS CABINET FRAME SHALL BE DIRECTLY CONNECTED TO THE MASTER GROUND BAR WITH GREEN INSULATED SUPPLEMENTAL EQUIPMENT GROUND WIRES, 6 AWG STRANDED COPPER OR LARGER FOR INDOOR BTS 2 AWG STRANDED COPPER FOR OUTDOOR BTS.
6. EXOTHERMIC WELDS SHALL BE USED FOR ALL GROUNDING CONNECTIONS BELOW GRADE.
7. APPROVED ANTIOXIDANT COATINGS (I.E., CONDUCTIVE GEL OR PASTE) SHALL BE USED ON ALL COMPRESSION AND BOLTED GROUND CONNECTIONS.
8. ICE BRIDGE BONDING CONDUCTORS SHALL BE EXOTHERMICALLY BONDED OR BOLTED TO THE BRIDGE AND THE TOWER GROUND BAR.
9. ALUMINUM CONDUCTOR OR COPPER CLAD STEEL CONDUCTOR SHALL NOT BE USED FOR GROUNDING CONNECTIONS.
10. MISCELLANEOUS ELECTRICAL AND NON-ELECTRICAL METAL BOXES, FRAMES AND SUPPORTS SHALL BE BONDED TO THE GROUND RING, IN ACCORDANCE WITH THE NEC.
11. METAL CONDUIT SHALL BE MADE ELECTRICALLY CONTINUOUS WITH LISTED BONDING FITTINGS OR BY BONDING ACROSS THE DISCONTINUITY WITH 6 AWS COPPER WIRE UL APPROVED GROUNDING TYPE CONDUIT CLAMPS.
12. ALL NEW STRUCTURES WITH A FOUNDATION AND/OR FOOTING HAVING 20 FT. OR MORE 1/2" OR GREATER ELECTRICALLY CONDUCTIVE REINFORCING STEEL MUST HAVE IT BONDED TO THE GROUND RING USING AN EXOTHERMIC WELD CONNECTION USING #2 AWG SOLID TINNED COPPER GROUND WIRE, PER NEC 250.50

GENERAL NOTES

1. FOR THE PURPOSE OF CONSTRUCTION DRAWING, THE FOLLOWING DEFINITIONS SHALL APPLY:
 CONTRACTOR - SAI
 SUBCONTRACTOR - GENERAL CONTRACTOR (CONSTRUCTION)
 OWNER - AT&T
2. PRIOR TO THE SUBMISSION OF BIDS, THE BIDDING SUBCONTRACTOR SHALL VISIT THE CELL SITE TO FAMILIARIZE WITH THE EXISTING CONDITIONS AND TO CONFIRM THAT THE WORK CAN BE ACCOMPLISHED AS SHOWN ON THE CONSTRUCTION DRAWINGS. ANY DISCREPANCY FOUND SHALL BE BROUGHT TO THE ATTENTION OF CONTRACTOR.
3. ALL MATERIALS FURNISHED AND INSTALLED SHALL BE IN STRICT ACCORDANCE WITH ALL APPLICABLE CODES, REGULATIONS, AND ORDINANCES. SUBCONTRACTOR SHALL ISSUE ALL APPROPRIATE NOTICES AND COMPLY WITH ALL LAWS, ORDINANCES, RULES, REGULATIONS, AND LAWFUL ORDERS OF ANY PUBLIC AUTHORITY REGARDING THE PERFORMANCE OF THE WORK. ALL WORK CARRIED OUT SHALL COMPLY WITH ALL APPLICABLE MUNICIPAL AND UTILITY COMPANY SPECIFICATIONS AND LOCAL JURISDICTIONAL CODES, ORDINANCES AND APPLICABLE REGULATIONS.
4. DRAWINGS PROVIDED HERE ARE NOT TO BE SCALED AND ARE INTENDED TO SHOW OUTLINE ONLY.
5. UNLESS NOTED OTHERWISE, THE WORK SHALL INCLUDE FURNISHING MATERIALS, EQUIPMENT, APPURTENANCES, AND LABOR NECESSARY TO COMPLETE ALL INSTALLATIONS AS INDICATED ON THE DRAWINGS.
6. "KITTING LIST" SUPPLIED WITH THE BID PACKAGE IDENTIFIES ITEMS THAT WILL BE SUPPLIED BY CONTRACTOR. ITEMS NOT INCLUDED IN THE BILL OF MATERIALS AND KITTING LIST SHALL BE SUPPLIED BY THE SUBCONTRACTOR.
7. THE SUBCONTRACTOR SHALL INSTALL ALL EQUIPMENT AND MATERIALS IN ACCORDANCE WITH MANUFACTURER'S RECOMMENDATIONS UNLESS SPECIFICALLY STATED OTHERWISE.
8. IF THE SPECIFIED EQUIPMENT CANNOT BE INSTALLED AS SHOWN ON THESE DRAWINGS, THE SUBCONTRACTOR SHALL PROPOSE AN ALTERNATIVE INSTALLATION SPACE FOR APPROVAL BY THE CONTRACTOR.
9. SUBCONTRACTOR SHALL DETERMINE ACTUAL ROUTING OF CONDUIT, POWER AND T1 CABLES, GROUNDING CABLES AS SHOWN ON THE POWER, GROUNDING AND TELCO PLAN DRAWING. SUBCONTRACTOR SHALL UTILIZE EXISTING TRAYS AND/OR SHALL ADD NEW TRAYS AS NECESSARY. SUBCONTRACTOR SHALL CONFIRM THE ACTUAL ROUTING WITH THE CONTRACTOR.
10. THE SUBCONTRACTOR SHALL PROTECT EXISTING IMPROVEMENTS, PAVEMENTS, CURBS, LANDSCAPING AND STRUCTURES. ANY DAMAGED PART SHALL BE REPAIRED AT SUBCONTRACTOR'S EXPENSE TO THE SATISFACTION OF OWNER.
11. SUBCONTRACTOR SHALL LEGALLY AND PROPERLY DISPOSE OF ALL SCRAP MATERIALS SUCH AS COAXIAL CABLES AND OTHER ITEMS REMOVED FROM THE EXISTING FACILITY. ANTENNAS REMOVED SHALL BE RETURNED TO THE OWNER'S DESIGNATED LOCATION.
12. SUBCONTRACTOR SHALL LEAVE PREMISES IN CLEAN CONDITION.
13. ALL CONCRETE REPAIR WORK SHALL BE DONE IN ACCORDANCE WITH AMERICAN CONCRETE INSTITUTE (ACI) 301.
14. ANY NEW CONCRETE NEEDED FOR THE CONSTRUCTION SHALL BE AIR-ENTRAINED AND SHALL HAVE 4000 PSI STRENGTH AT 28 DAYS. ALL CONCRETE WORK SHALL BE DONE IN ACCORDANCE WITH ACI 318 CODE REQUIREMENTS.

15. ALL STRUCTURAL STEEL WORK SHALL BE DETAILED, FABRICATED AND ERECTED IN ACCORDANCE WITH AISC SPECIFICATIONS. ALL STRUCTURAL STEEL SHALL BE ASTM A36 (Fy = 36 ksi) UNLESS OTHERWISE NOTED. PIPES SHALL BE ASTM A53 TYPE E (Fy = 36 ksi). ALL STEEL EXPOSED TO WEATHER SHALL BE HOT DIPPED GALVANIZED. TOUCHUP ALL SCRATCHES AND OTHER MARKS IN THE FIELD AFTER STEEL IS ERECTED USING A COMPATIBLE ZINC RICH PAINT.
 16. CONSTRUCTION SHALL COMPLY WITH UMS SPECIFICATIONS AND "GENERAL CONSTRUCTION SERVICES FOR CONSTRUCTION OF AT&T MOBILITY SITES."
 17. SUBCONTRACTOR SHALL VERIFY ALL EXISTING DIMENSIONS AND CONDITIONS PRIOR TO COMMENCING ANY WORK. ALL DIMENSIONS OF EXISTING CONSTRUCTION SHOWN ON THE DRAWINGS MUST BE VERIFIED. SUBCONTRACTOR SHALL NOTIFY THE CONTRACTOR OF ANY DISCREPANCIES PRIOR TO ORDERING MATERIAL OR PROCEEDING WITH CONSTRUCTION.
 18. THE EXISTING CELL SITE IS IN FULL COMMERCIAL OPERATION. ANY CONSTRUCTION WORK BY SUBCONTRACTOR SHALL NOT DISRUPT THE EXISTING NORMAL OPERATION. ANY WORK ON EXISTING EQUIPMENT MUST BE COORDINATED WITH CONTRACTOR. ALSO, WORK SHOULD BE SCHEDULED FOR AN APPROPRIATE MAINTENANCE WINDOW USUALLY IN LOW TRAFFIC PERIODS AFTER MIDNIGHT.
 19. SINCE THE CELL SITE IS ACTIVE, ALL SAFETY PRECAUTIONS MUST BE TAKEN WHEN WORKING AROUND HIGH LEVELS OF ELECTROMAGNETIC RADIATION. EQUIPMENT SHOULD BE SHUTDOWN PRIOR TO PERFORMING ANY WORK THAT COULD EXPOSE THE WORKERS TO DANGER. PERSONAL RF EXPOSURE MONITORS ARE ADVISED TO BE WORN TO ALERT OF ANY DANGEROUS EXPOSURE LEVELS.
 20. APPLICABLE BUILDING CODES:
 SUBCONTRACTOR'S WORK SHALL COMPLY WITH ALL APPLICABLE NATIONAL, STATE, AND LOCAL CODES AS ADOPTED BY THE LOCAL AUTHORITY HAVING JURISDICTION (AHJ) FOR THE LOCATION. THE EDITION OF THE AHJ ADOPTED CODES AND STANDARDS IN EFFECT ON THE DATE OF CONTRACT AWARD SHALL GOVERN THE DESIGN.
 BUILDING CODE: IBC 2003
 ELECTRICAL CODE: REFER TO ELECTRICAL DRAWINGS
- SUBCONTRACTOR'S WORK SHALL COMPLY WITH THE LATEST EDITION OF THE FOLLOWING STANDARDS:
- AMERICAN CONCRETE INSTITUTE (ACI) 318; BUILDING CODE REQUIREMENTS FOR STRUCTURAL CONCRETE;
 - AMERICAN INSTITUTE OF STEEL CONSTRUCTION (AISC) MANUAL OF STEEL CONSTRUCTION, ASD, NINTH EDITION;
 - TELECOMMUNICATIONS INDUSTRY ASSOCIATION (TIA) 222-F, STRUCTURAL STANDARDS FOR STEEL
 - ANTENNA TOWER AND ANTENNA SUPPORTING STRUCTURES; REFER TO ELECTRICAL DRAWINGS FOR SPECIFIC ELECTRICAL STANDARDS.
- FOR ANY CONFLICTS BETWEEN SECTIONS OF LISTED CODES AND STANDARDS REGARDING MATERIAL, METHODS OF CONSTRUCTION, OR OTHER REQUIREMENTS, THE MOST RESTRICTIVE REQUIREMENT SHALL GOVERN. WHERE THERE IS CONFLICT BETWEEN A GENERAL REQUIREMENT AND A SPECIFIC REQUIREMENT, THE SPECIFIC REQUIREMENT SHALL GOVERN.

ABBREVIATIONS

AGL	ABOVE GRADE LEVEL	G.C.	GENERAL CONTRACTOR	RF	RADIO FREQUENCY
AWG	AMERICAN WIRE GAUGE	MGB	MASTER GROUND BUS		
BCW	BARE COPPER WIRE	MIN	MINIMUM	TBD	TO BE DETERMINED
BTS	BASE TRANSCIVER STATION	PROPOSED	NEW	TBR	TO BE REMOVED
EXISTING	EXISTING	NOT TO SCALE		TBRR	TO BE REMOVED AND REPLACED
EG	EQUIPMENT GROUND	REF	REFERENCE		
EGR	EQUIPMENT GROUND RING	REQ	REQUIRED	TYP	TYPICAL



1600 OSGOOD STREET
 BUILDING 20 NORTH, SUITE 2-101
 N. ANDOVER, MA 01845
 TEL: (978) 557-5553
 FAX: (978) 336-5586



22 KEEWAYDIN DRIVE
 SALEM, NH 03079

SITE NUMBER: VT 6512
SITE NAME: ROCHESTER
FEDERATED CHURCH
 15 NORTH MAIN STREET
 ROCHESTER, VT 05767
 WINDSOR COUNTY



550 COCHITUATE ROAD
 FRAMINGHAM, MA 01701

NO.	DATE	REVISIONS	BY	CHK	APP'D
1	01/26/10	CONSTRUCTION FINAL	GB	MC	DPH
0	12/31/09	ISSUED FOR CONSTRUCTION	GB	MC	DPH
SCALE: AS SHOWN		DESIGNED BY: MC	DRAWN BY: GB		



Daniel P. Hamm
 PROFESSIONAL ENGINEER

AT&T	
GENERAL NOTES	
JOB NUMBER	DRAWING NUMBER
6512.01	GN-1
REV	1

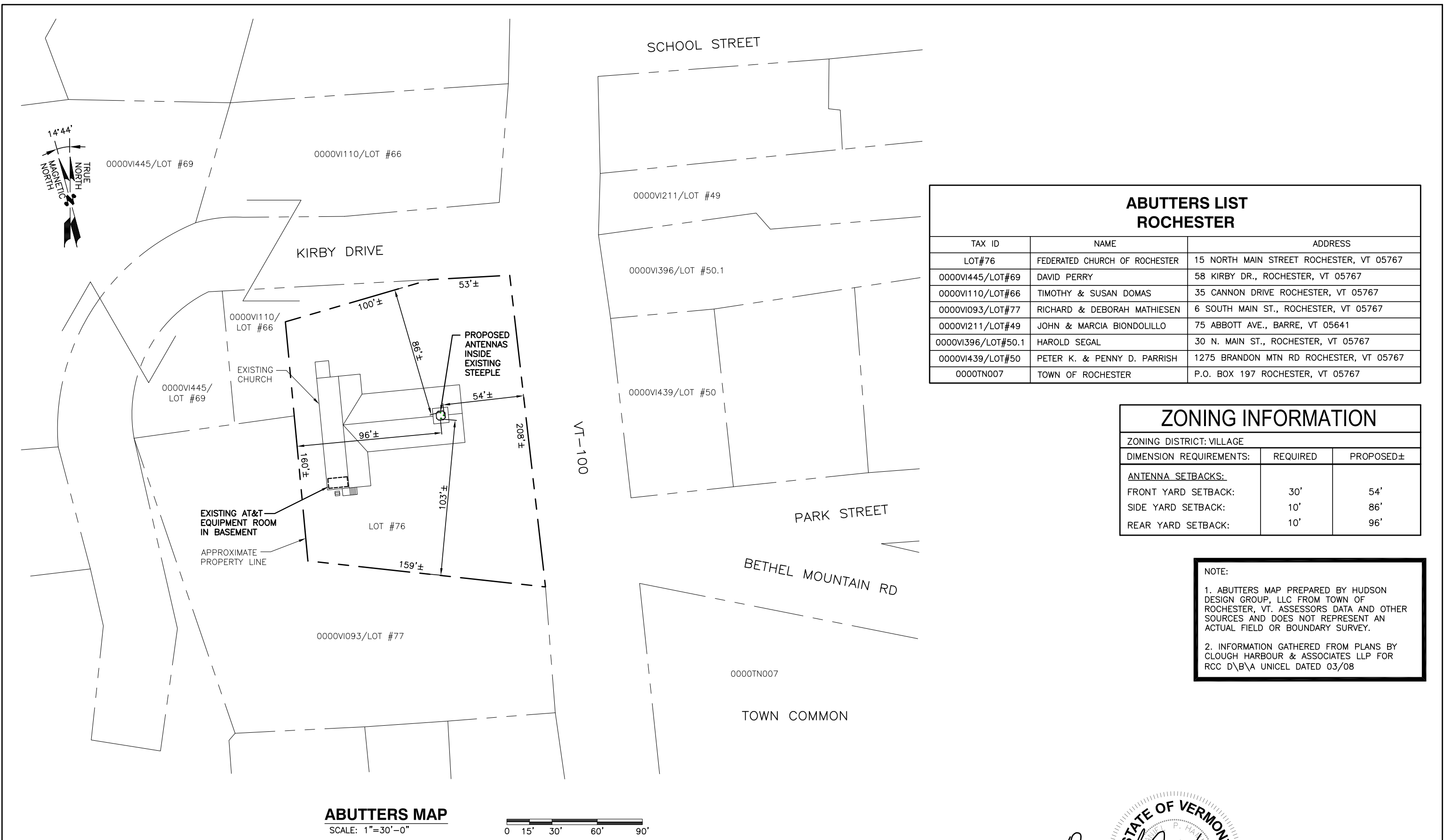

ABUTTERS LIST ROCHESTER		
TAX ID	NAME	ADDRESS
LOT#76	FEDERATED CHURCH OF ROCHESTER	15 NORTH MAIN STREET ROCHESTER, VT 05767
0000VI445/LOT#69	DAVID PERRY	58 KIRBY DR., ROCHESTER, VT 05767
0000VI110/LOT#66	TIMOTHY & SUSAN DOMAS	35 CANNON DRIVE ROCHESTER, VT 05767
0000VI093/LOT#77	RICHARD & DEBORAH MATHIESEN	6 SOUTH MAIN ST., ROCHESTER, VT 05767
0000VI211/LOT#49	JOHN & MARCIA BIONDOLILLO	75 ABBOTT AVE., BARRE, VT 05641
0000VI396/LOT#50.1	HAROLD SEGAL	30 N. MAIN ST., ROCHESTER, VT 05767
0000VI439/LOT#50	PETER K. & PENNY D. PARRISH	1275 BRANDON MTN RD ROCHESTER, VT 05767
0000TN007	TOWN OF ROCHESTER	P.O. BOX 197 ROCHESTER, VT 05767

ZONING INFORMATION		
ZONING DISTRICT: VILLAGE		
DIMENSION REQUIREMENTS:	REQUIRED	PROPOSED±
<u>ANTENNA SETBACKS:</u>		
FRONT YARD SETBACK:	30'	54'
SIDE YARD SETBACK:	10'	86'
REAR YARD SETBACK:	10'	96'

NOTE:

1. ABUTTERS MAP PREPARED BY HUDSON DESIGN GROUP, LLC FROM TOWN OF ROCHESTER, VT. ASSESSORS DATA AND OTHER SOURCES AND DOES NOT REPRESENT AN ACTUAL FIELD OR BOUNDARY SURVEY.
2. INFORMATION GATHERED FROM PLANS BY CLOUGH HARBOUR & ASSOCIATES LLP FOR RCC D\B\A UNICEL DATED 03/08

ABUTTERS MAP
SCALE: 1"=30'-0"

Hudson Design Group LLC
1600 OSGOOD STREET
BUILDING 20 NORTH, SUITE 2-101
N. ANDOVER, MA 01845
TEL: (978) 557-5553
FAX: (978) 336-5586

SAI communications
22 KEEWAYDIN DRIVE
SALEM, NH 03079

SITE NUMBER: VT 6512
SITE NAME: ROCHESTER FEDERATED CHURCH
15 NORTH MAIN STREET
ROCHESTER, VT 05767
WINDSOR COUNTY

at&t
550 COCHITUATE ROAD
FRAMINGHAM, MA 01701

NO.	DATE	REVISIONS	BY	CHK	APP'D
1	01/26/10	CONSTRUCTION FINAL	GB	MC	DPH
0	12/31/09	ISSUED FOR CONSTRUCTION	GB	MC	DPH

SCALE: AS SHOWN DESIGNED BY: MC DRAWN BY: GB

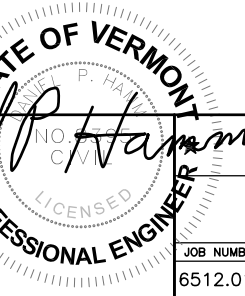

AT&T	
ABUTTERS MAP	
JOB NUMBER	DRAWING NUMBER
6512.01	C-1
REV	1



NOTE:
AN ANALYSIS FOR THE CAPACITY OF THE EXISTING STRUCTURES TO SUPPORT THE PROPOSED EQUIPMENT SHALL BE DETERMINED PRIOR TO CONSTRUCTION.

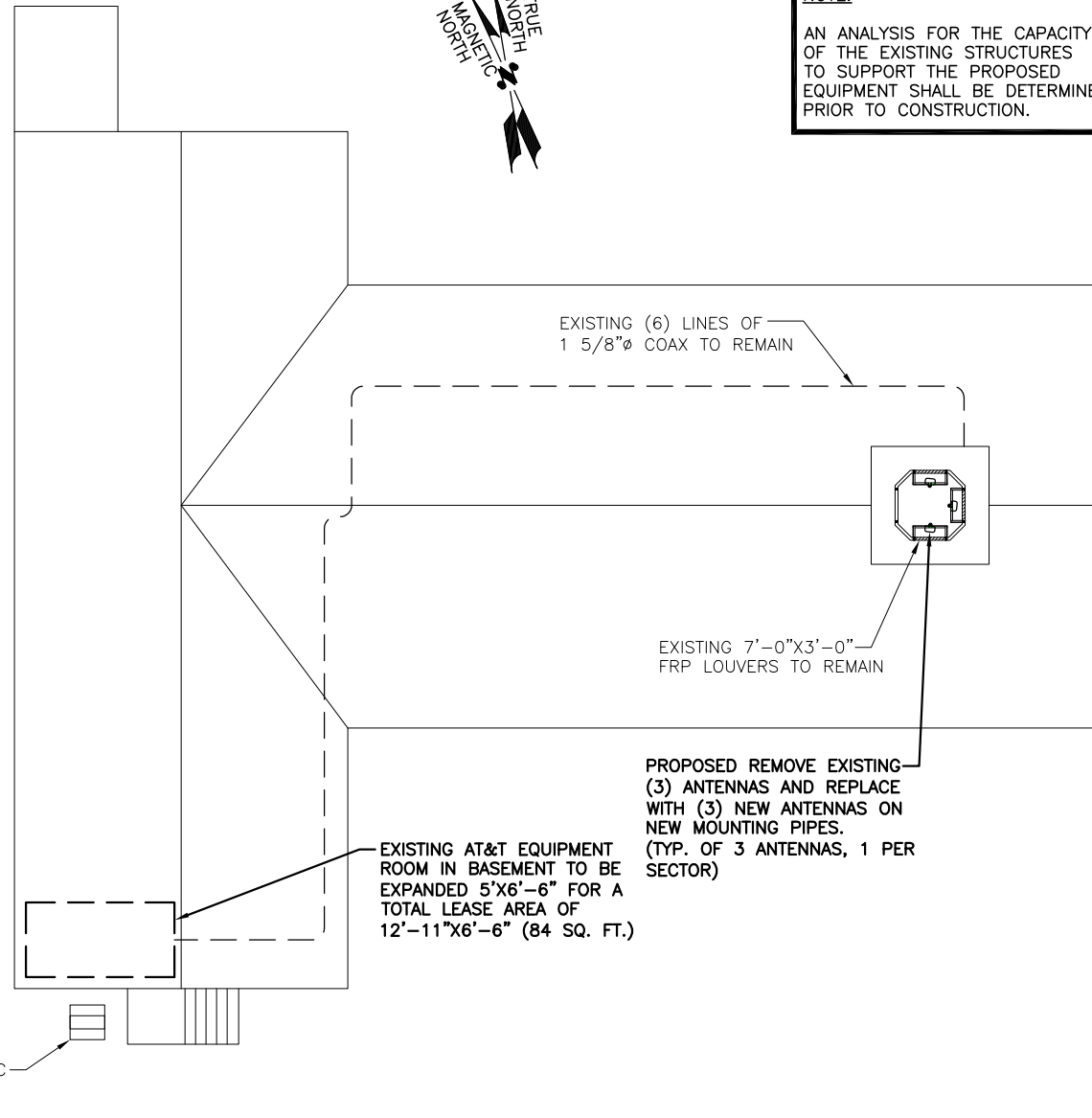

ROOF PLAN
SCALE: 1/8"=1'-0"

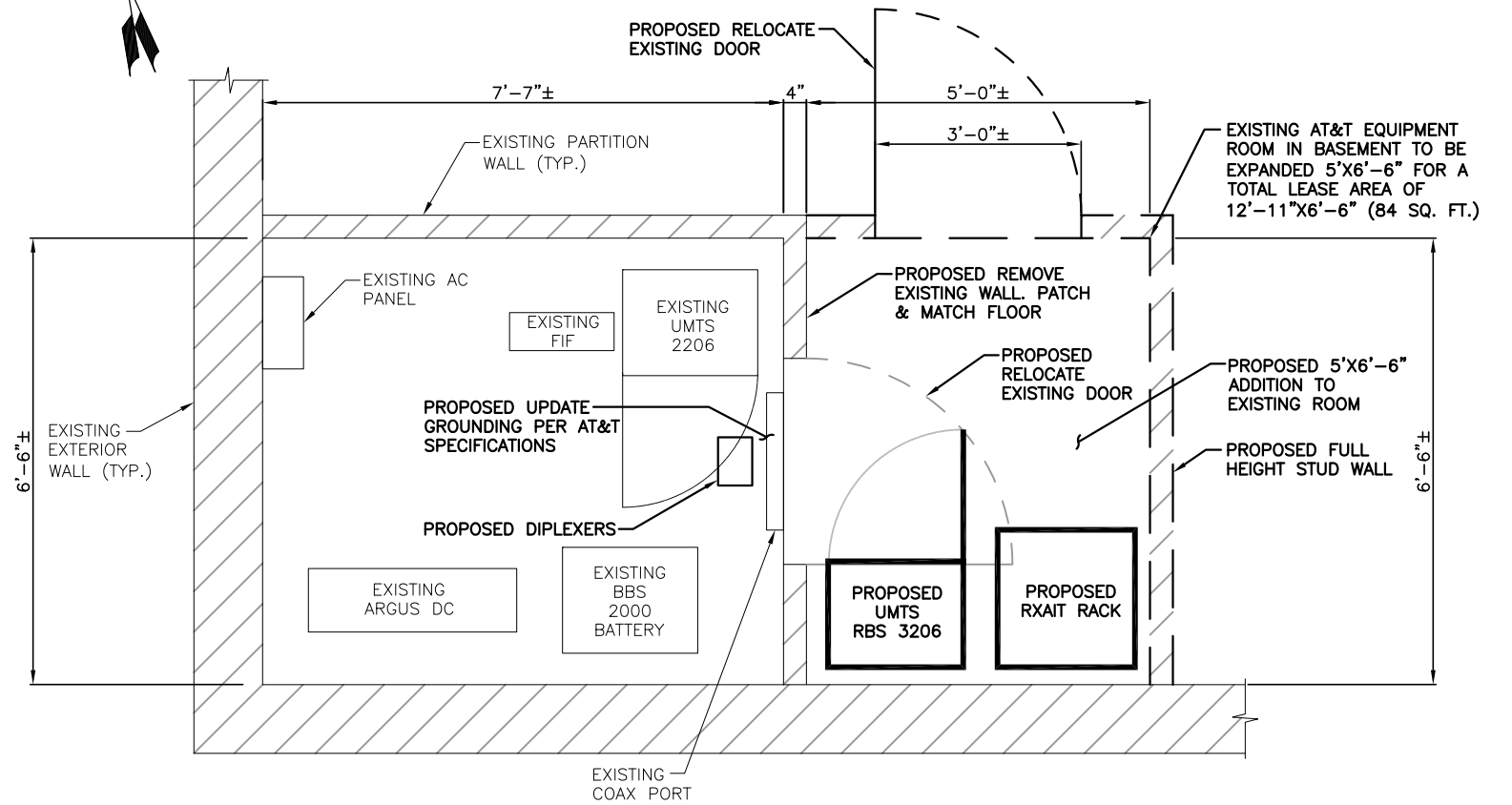
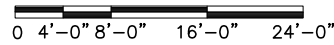

EQUIPMENT ROOM PLAN
SCALE: 3/4"=1'-0"

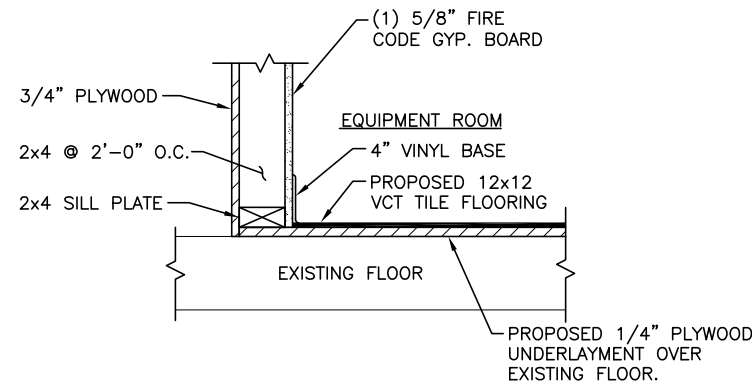

PROPOSED WALL SECTION @ FLOOR
SCALE: N.T.S.

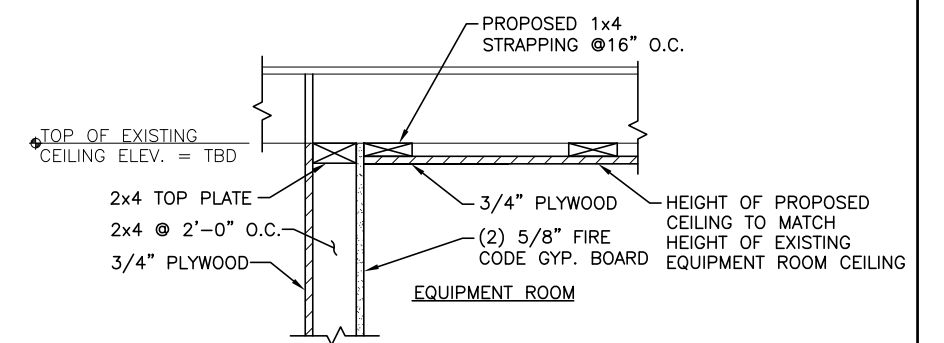

PROPOSED WALL SECTION @ CEILING
SCALE: N.T.S.



1600 OSGOOD STREET
BUILDING 20 NORTH, SUITE 2-101
N. ANDOVER, MA 01845
TEL: (978) 557-5553
FAX: (978) 336-5586



22 KEEWAYDIN DRIVE
SALEM, NH 03079

SITE NUMBER: VT 6512
SITE NAME: ROCHESTER FEDERATED CHURCH
15 NORTH MAIN STREET
ROCHESTER, VT 05767
WINDSOR COUNTY



550 COCHITUATE ROAD
FRAMINGHAM, MA 01701

NO.	DATE	REVISIONS	BY	CHK	APP'D
1	01/26/10	CONSTRUCTION FINAL	GB	MC	DPH
0	12/31/09	ISSUED FOR CONSTRUCTION	GB	MC	DPH

SCALE: AS SHOWN DESIGNED BY: MC DRAWN BY: GB

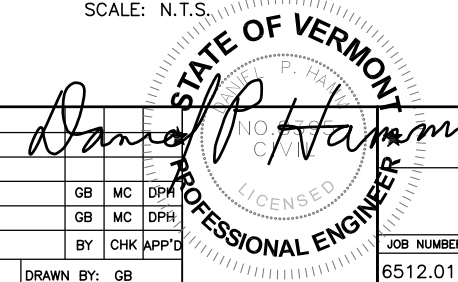

AT&T

ROOF & EQUIPMENT ROOM PLAN

JOB NUMBER	DRAWING NUMBER	REV
6512.01	A-1	1

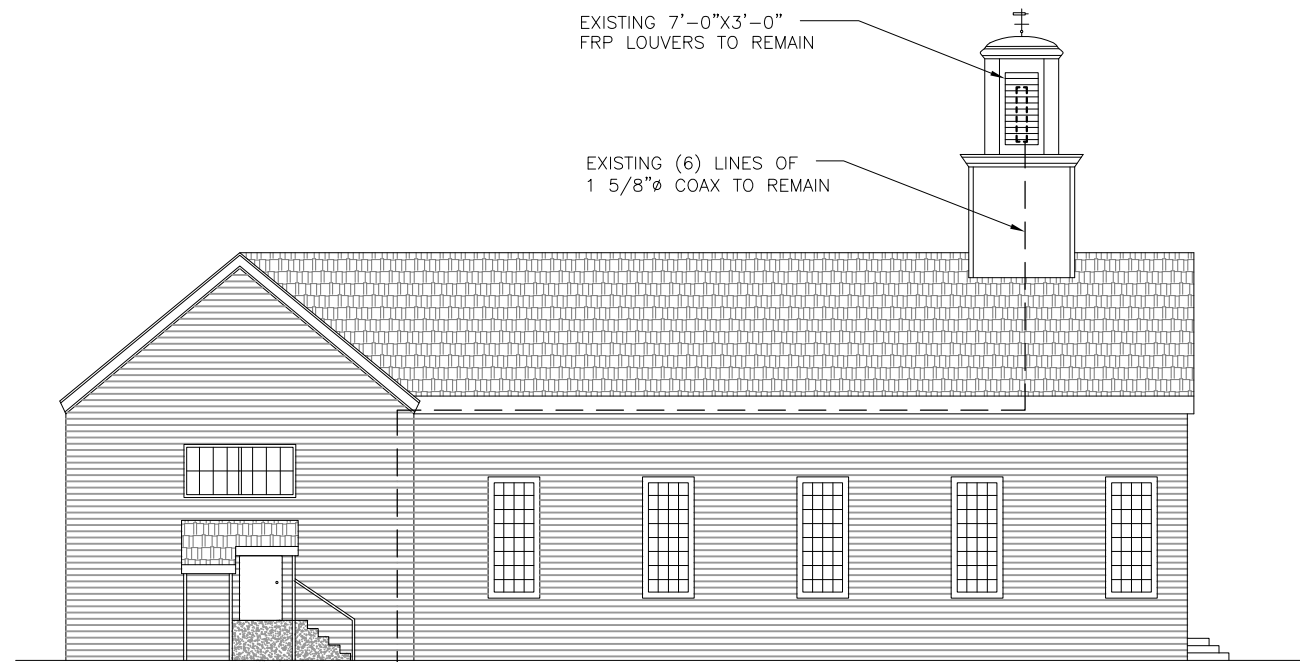

SOUTH ELEVATION

SCALE: 1/8"=1'-0"

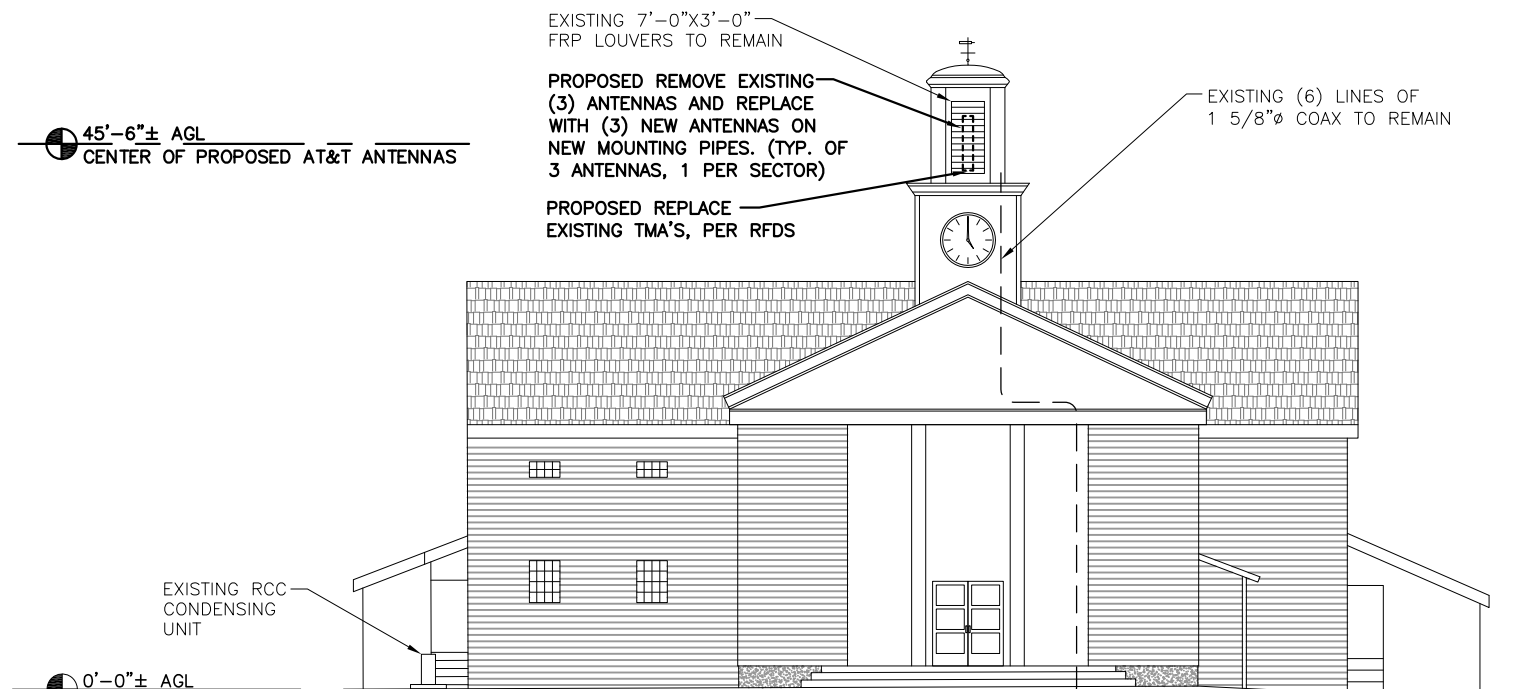
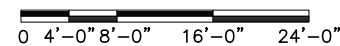

45'-6"± AGL
CENTER OF PROPOSED AT&T ANTENNAS

0'-0"± AGL
GROUND LEVEL

EAST ELEVATION

SCALE: 1/8"=1'-0"

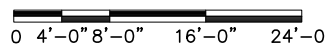

Hudson Design Group
1600 OSGOOD STREET
BUILDING 20 NORTH, SUITE 2-101
N. ANDOVER, MA 01845
TEL: (978) 557-5553
FAX: (978) 336-5586

SAT communications
22 KEEWAYDIN DRIVE
SALEM, NH 03079

SITE NUMBER: VT 6512
SITE NAME: ROCHESTER FEDERATED CHURCH
15 NORTH MAIN STREET
ROCHESTER, VT 05767
WINDSOR COUNTY

at&t
550 COCHITUATE ROAD
FRAMINGHAM, MA 01701

NO.	DATE	REVISIONS	BY	CHK	APP'D
1	01/26/10	CONSTRUCTION FINAL	GB	MC	DPH
0	12/31/09	ISSUED FOR CONSTRUCTION	GB	MC	DPH
SCALE: AS SHOWN		DESIGNED BY: MC	DRAWN BY: GB		

Daniel P. Hamm
STATE OF VERMONT
LICENSED PROFESSIONAL ENGINEER
NO. 12345
C.V. 1234

AT&T		ELEVATIONS	
JOB NUMBER	DRAWING NUMBER	REV	
6512.01	A-2	1	

RF TABLE									
SECTOR	SECTOR NAME	ANTENNA MAKE & MODEL	ANTENNA COUNT	AZIMUTH	RAD CENTER	MECHANICAL DOWNTILT	TMA COUNT	DIPLEXER COUNT	# OF COAX CABLES
1	ALPHA	KATHREIN 800-10121	1 PROPOSED 0 EXISTING	0° *	45'-6"±	0*	1 PROPOSED 0 EXISTING	0 PROPOSED 0 EXISTING	0 PROPOSED 2 EXISTING
2	BETA	KATHREIN 800-10121	1 PROPOSED 0 EXISTING	90° *	45'-6"±	0*	1 PROPOSED 0 EXISTING	0 PROPOSED 0 EXISTING	0 PROPOSED 2 EXISTING
3	GAMMA	KATHREIN 800-10121	1 PROPOSED 0 EXISTING	180° *	45'-6"±	0*	1 PROPOSED 0 EXISTING	0 PROPOSED 0 EXISTING	0 PROPOSED 2 EXISTING

NOTE:*
REFER TO THE FINAL RF DATA SHEET FOR FINAL ANTENNA SETTINGS.

NOTE:
AN ANALYSIS FOR THE CAPACITY OF THE EXISTING STRUCTURES TO SUPPORT THE PROPOSED EQUIPMENT SHALL BE DETERMINED PRIOR TO CONSTRUCTION.

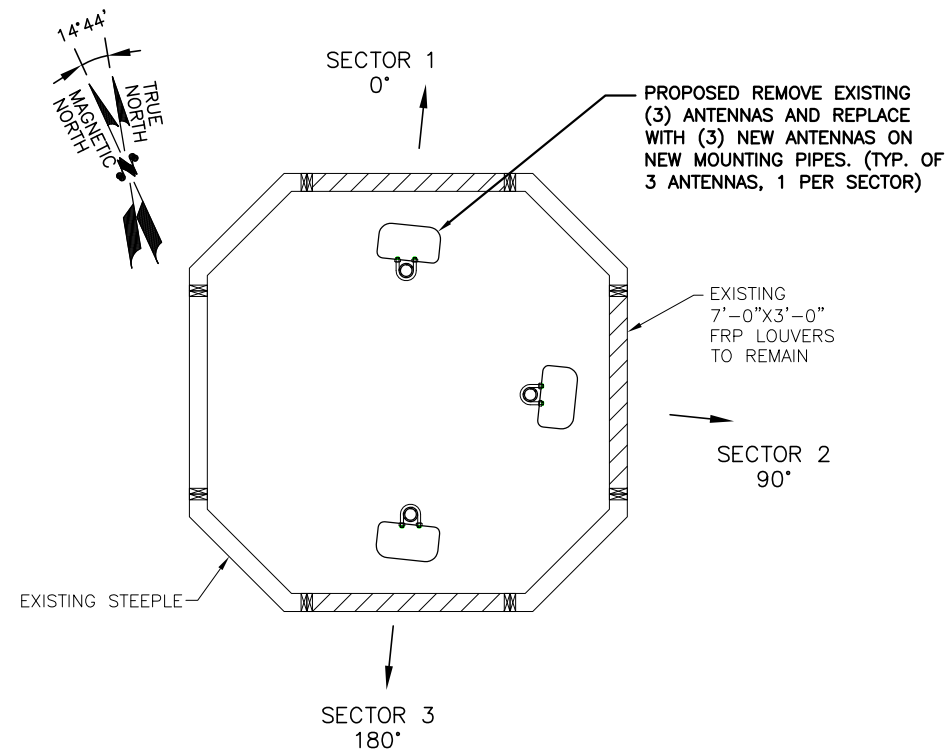

PROPOSED ANTENNA PLAN VIEW

SCALE: N.T.S.

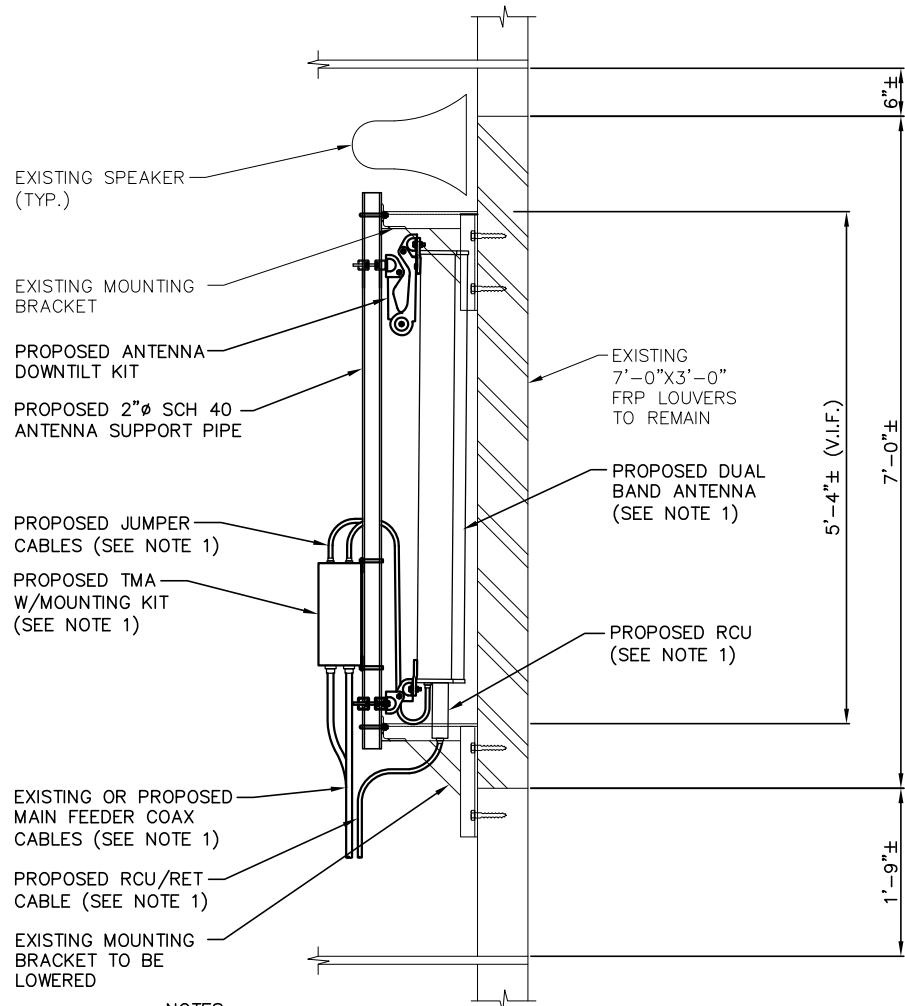

NOTES:

1. REFER TO RF CONFIG & SECTOR SCHEMATICS FOR MODEL, TYPE & QUANTITY REQUIRED PER SECTOR

PROPOSED ANTENNA ON NEW MAST DETAIL

SCALE: N.T.S.

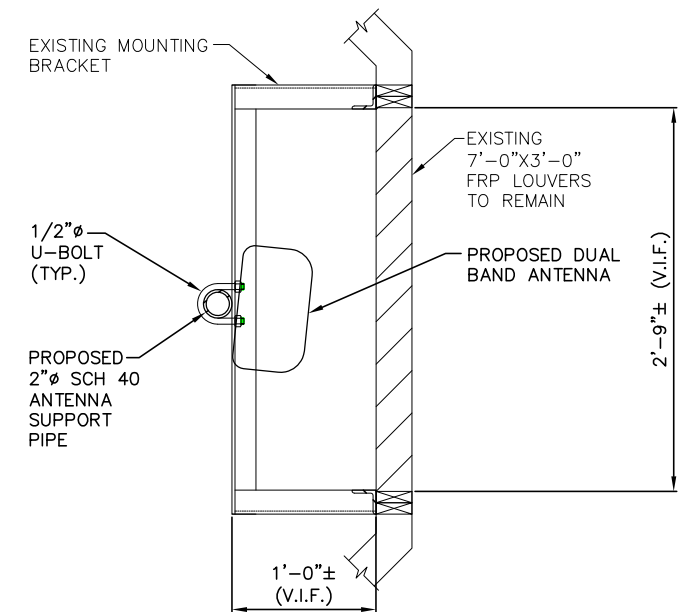

PLAN VIEW OF PROPOSED ANTENNA ON NEW MAST

SCALE: N.T.S.



1600 OSGOOD STREET
BUILDING 20 NORTH, SUITE 2-101
N. ANDOVER, MA 01845
TEL: (978) 557-5553
FAX: (978) 336-5586



22 KEEWAYDIN DRIVE
SALEM, NH 03079

SITE NUMBER: VT 6512
SITE NAME: ROCHESTER FEDERATED CHURCH
15 NORTH MAIN STREET
ROCHESTER, VT 05767
WINDSOR COUNTY



550 COCHITUATE ROAD
FRAMINGHAM, MA 01701

NO.	DATE	REVISIONS	BY	CHK	APP'D
1	01/26/10	CONSTRUCTION FINAL	GB	MC	DPH
0	12/31/09	ISSUED FOR CONSTRUCTION	GB	MC	DPH

SCALE: AS SHOWN DESIGNED BY: MC DRAWN BY: GB

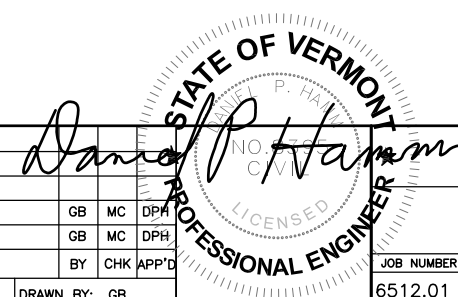

AT&T

ANTENNA LAYOUT, & DETAILS

JOB NUMBER	DRAWING NUMBER	REV
6512.01	A-3	1

GENERAL CONSTRUCTION SEQUENCE:

THIS IS A GENERAL CONSTRUCTION SEQUENCE OUTLINE SOME ITEMS OF WHICH MAY NOT APPLY TO PARTICULAR SITES.

- 1) CUT AND STUMP AREAS OF PROPOSED CONSTRUCTION.
- 2) INSTALL TEMPORARY SEDIMENT AND EROSION CONTROL MEASURES AS REQUIRED.
- 3) REMOVE AND STOCKPILE TOPSOIL. STOCKPILE SHALL BE SEEDED TO PREVENT EROSION.
- 4) CONSTRUCT CLOSED DRAINAGE SYSTEM. PROTECT CULVERT INLETS AND CATCH BASINS WITH SEDIMENTATION BARRIERS.
- 5) CONSTRUCT ROADWAYS AND PERFORM SITE GRADING, PLACING HAY BALES AND SILTATION FENCES AS REQUIRED TO CONTROL SOIL EROSION.
- 6) INSTALL UNDERGROUND UTILITIES.
- 7) BEGIN TEMPORARY AND PERMANENT SEEDING AND MULCHING. ALL CUT AND FILL SLOPES SHALL BE SEEDED OR MULCHED IMMEDIATELY AFTER THEIR CONSTRUCTION. NO AREA SHALL BE LEFT UNSTABILIZED FOR A TIME PERIOD OF MORE THAN 30 DAYS.
- 8) DAILY, OR AS REQUIRED, CONSTRUCT, INSPECT, AND IF NECESSARY, RECONSTRUCT TEMPORARY BERMS, DRAINS, DITCHES, SILT FENCES AND SEDIMENT TRAPS INCLUDING MULCHING AND SEEDING.
- 9) BEGIN EXCAVATION FOR AND CONSTRUCTION OF TOWERS AND PLATFORMS.
- 10) FINISH PAVING ALL ROADWAYS, DRIVES, AND PARKING AREAS.
- 11) COMPLETE PERMANENT SEEDING AND LANDSCAPING.
- 12) NO FLOW SHALL BE DIVERTED TO ANY WETLANDS UNTIL A HEALTHY STAND OF GRASS HAS BEEN ESTABLISHED IN REGRADED AREAS.
- 13) AFTER GRASS HAS BEEN FULLY GERMINATED IN ALL SEEDED AREAS, REMOVE ALL TEMPORARY EROSION CONTROL MEASURES.

CONSTRUCTION SPECIFICATIONS – STRAW OR HAY BALES

- 1) BALES SHALL BE PLACED IN A ROW WITH THE ENDS TIGHTLY ADJOINING.
- 2) EACH BALE SHALL BE EMBEDDED IN THE GROUND A MINIMUM OF 4 INCHES.
- 3) BALES SHALL BE ANCHORED IN PLACE BY AT LEAST TWO STAKES DRIVEN THROUGH THE BALE. THE STAKES SHALL BE DRIVEN AT LEAST 18 INCHES INTO THE GROUND.
- 4) BARRIERS SHALL BE INSPECTED AFTER EVERY RAINFALL AND PROMPTLY REPAIRED FOR REPLACED AS NECESSARY.
- 5) BALES SHALL BE REMOVED WHEN NO LONGER NEEDED AND THE SEDIMENT COLLECTED SHALL BE DISPOSED OF PROPERLY.

MAINTENANCE – STRAW OR HAY BALES

- 1) STRAW OR HAY BALES SHALL BE INSPECTED IMMEDIATELY AFTER EACH RAINFALL AND AT LEAST DAILY DURING PROLONGED RAINFALL,
- 2) CLOSE ATTENTION SHALL BE PAID TO THE REPAIR OF DAMAGED BALES, UNDERCUTTING BENEATH THE BALES, AND FLOW AROUND THE END OF THE BALES.
- 3) NECESSARY REPAIRS OR REPLACEMENT OF BALES SHALL BE ACCOMPLISHED PROMPTLY.

- 4) SEDIMENT DEPOSITS SHOULD BE CHECKED AFTER EACH RAINFALL. THE DEPOSITS SHOULD BE REMOVED WHEN THE LEVEL OF DEPOSITION REACHES APPROXIMATELY ONE-HALF OF THE HEIGHT OF THE TABLE.
- 5) SEDIMENT DEPOSITS THAT ARE REMOVED OR LEFT IN PLACE AFTER THE BARRIER HAS BEEN DISMANTLED SHALL BE GRADED TO CONFORM WITH THE EXISTING TOPOGRAPHY AND VEGETATED USING THE APPROPRIATE VEGETATIVE BMP.
- 6) REMOVE ALL SEDIMENTATION CONTROLS AFTER SOIL IS STABILIZED.
- 7) RIP RAP CHECK DAMS SHALL BE INSTALLED EVERY FIFTY FEET ALONG THE SWALE. HAYBALE BARRIERS SHALL BE MAINTAINED UNTIL THE SWALES AND CHECK DAMS ARE COMPLETED.

CONSTRUCTION SPECIFICATIONS – SILT FENCE

- 1) THE GEOTEXTILE FABRIC SHALL MEET THE DESIGN CRITERIA FOR SILT FENCES.
- 2) THE FABRIC SHALL BE EMBEDDED A MINIMUM OF 8 INCHES INTO THE GROUND AND THE SOIL COMPACTED OVER THE EMBEDDED FABRIC.
- 3) WOVEN WIRE FENCE SHALL BE FASTENED SECURELY TO THE FENCE POSTS WITH WIRE TIES OR STAPLES.
- 4) FILTER CLOTH SHALL BE FASTENED SECURELY TO THE WOVEN WIRE FENCE WITH TIES SPACED EVERY 24 INCHES AT THE TOP, MID-SECTION AND BOTTOM.
- 5) WHEN TWO SECTIONS OF FILTER CLOTH ADJOIN EACH OTHER, THEY SHALL BE OVERLAPPED BY 6 INCHES, FOLDED, AND STAPLED.
- 6) FENCE POSTS SHALL BE A MINIMUM OF 36 INCHES LONG AND DRIVEN A MINIMUM OF 16 INCHES INTO THE GROUND. WOOD POSTS SHALL BE OF SOUND QUALITY HARDWOOD AND SHALL HAVE A MINIMUM CROSS SECTIONAL AREA OF 3.0 SQUARE INCHES.
- 7) MAINTENANCE SHALL BE PERFORMED AS NEEDED TO PREVENT BULGES IN THE SILT FENCE DUE TO DEPOSITION OF SEDIMENT.

MAINTENANCE – SILT FENCE

- 1) SILT FENCES SHALL BE INSPECTED IMMEDIATELY AFTER EACH RAINFALL AND AT LEAST DAILY DURING PROLONGED RAINFALL. ANY REPAIRS THAT ARE REQUIRED SHALL BE MADE IMMEDIATELY.
- 2) IF THE FABRIC ON A SILT FENCE SHOULD DECOMPOSE OR BECOME INEFFECTIVE DURING THE EXPECTED LIFE OF THE FENCE, THE FABRIC SHALL BE REPLACED PROMPTLY.
- 3) SEDIMENT DEPOSITS SHOULD BE INSPECTED AFTER EVERY STORM EVENT. THE DEPOSITS SHOULD BE REMOVED WHEN THEY REACHED APPROXIMATELY ONE-HALF THE HEIGHT OF THE BARRIER.
- 4) SEDIMENT DEPOSITS THAT ARE REMOVED OR LEFT IN PLACE AFTER THE FABRIC HAS BEEN REMOVED SHALL BE GRADED TO CONFORM WITH THE EXISTING TOPOGRAPHY AND VEGETATED.
- 5) REMOVE ALL SEDIMENTATION CONTROLS AFTER SOIL IS STABILIZED.

EROSION CONTROL MEASURES:

- 1) DISTURBED AREAS SHALL BE KEPT TO THE MINIMUM AREA NECESSARY TO CONSTRUCT THE ROADWAYS AND ASSOCIATED DRAINAGE FACILITIES.
- 2) HAY BALE BARRIERS AND SEDIMENT TRAPS SHALL BE INSTALLED AS REQUIRED. BARRIERS AND TRAPS ARE TO BE MAINTAINED AND CLEANED UNTIL ALL SLOPES HAVE A HEALTHY STAND OF GRASS.

- 3) BALED HAY AND MULCH SHALL BE MOWINGS OF ACCEPTABLE HERBACEOUS GROWTH, FREE FROM NOXIOUS WEEDS OR WOODY STEMS, AND SHALL BE DRY. NO SALT HAY SHALL BE USED.
- 4) FILL MATERIAL SHALL BE FREE FROM STUMPS, WOOD, ROOTS, ETC.
- 5) STOCKPILED MATERIALS SHALL BE PLACED ONLY IN AREAS SHOWN ON THE PLANS. STOCKPILES SHALL BE PROTECTED BY SILTATION FENCE AND SEEDED TO PREVENT EROSION. THESE MEASURES SHALL REMAIN UNTIL ALL MATERIAL HAS BEEN PLACED OR DISPOSED OFF SITE.
- 6) ALL DISTURBED AREAS SHALL BE LOAMED AND SEEDED. A MINIMUM OF 4 INCHES OF LOAM SHALL BE INSTALLED WITH NOT LESS THAN ONE POUND OF SEED PER 50 SQUARE YARDS OF AREA.
- 7) APPLICATION OF GRASS SEED, FERTILIZERS AND MULCH SHALL BE ACCOMPLISHED BY BROADCAST SEEDING OR HYDROSEEDING AT THE RATES OUTLINED BELOW:

LIMESTONE: 75-100 LBS./1,000 SQUARE FEET.
FERTILIZER: RATE RECOMMENDED BY MANUFACTURER.
MULCH: HAY MULCH APPROXIMATELY 3 TONS/ACRE UNLESS EROSION CONTROL MATTING IS USED.

SEED MIX (SLOPES LESS THAN 4:1)	LBS./ACRE
CREeping RED FESCUE	20
TALL FESCUE	20
REDTOP	2
	42

SLOPE MIX (SLOPES GREATER THAN 4:1)	LBS./ACRE
CREeping RED FESCUE	20
TALL FESCUE	20
BIRDSFOOT TREEFOIL	8
	48

TREATMENT SWALE PLANTING SPECIFICATIONS

TALL FESCUE	20 LBS/ACRE	OR	0.45 LBS/10,000 SF
CREeping RED FESCUE	20 LBS/ACRE	OR	0.45 LBS/10,000 SF

LIME AND FERTILIZER SHOULD BE APPLIED PRIOR TO OR AT TIME OF SEEDING AND INCORPORATED INTO THE SOIL. THE FOLLOWING RATES ARE RECOMMENDED:

AGRICULTURAL LIMESTONE	2 TONS/ACRE	OR	100 LBS/1,000 SF
PHOSPHATE (P205)	100 LBS/ACRE	OR	2.2 LBS/10,000 SF
POTASH (K20)	100 LBS/ACRE	OR	2.2 LBS/10,000 SF

1,000 LBS/ACRE OF 5-10-10).

- 8) AFTER ALL DISTURBED AREAS HAVE BEEN STABILIZED THE TEMPORARY EROSION CONTROL MEASURES ARE TO BE REMOVED.
- 9) PAVED ROADWAYS MUST BE KEPT CLEAN AT ALL TIMES.
- 10) ALL CATCH BASIN INLETS WILL BE PROTECTED WITH LOW POINT SEDIMENTATION BARRIER.
- 11) ALL STORM DRAINAGE OUTLETS WILL BE STABILIZE AND CLEANED AS REQUIRED, BEFORE THE DISCHARGE POINTS BECOME OPERATIONAL.
- 12) ALL DEWATERING OPERATIONS MUST DISCHARGE DIRECTLY INTO A SEDIMENT FILTER AREA.
- 13) NO DISCHARGE SHALL BE DIRECTED TOWARDS ANY PROPOSED DITCHES, SWALES, OR PONDS UNTIL THEY HAVE BEEN PROPERLY

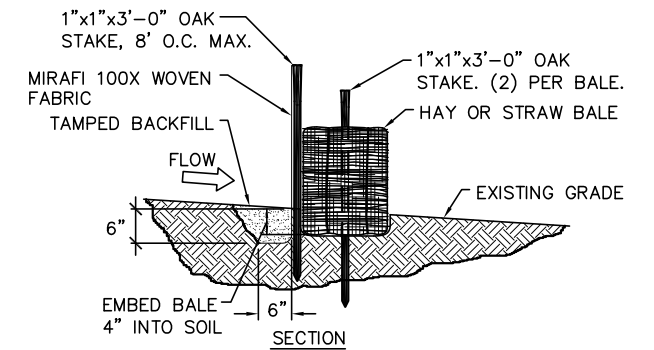

SILT FENCE & HAY BALES

SCALE: N.T.S.

Hudson Design Group LLC
 1600 OSGOOD STREET
 BUILDING 20 NORTH, SUITE 2-101
 N. ANDOVER, MA 01845
 TEL: (978) 557-5553
 FAX: (978) 336-5586

S&I communications
 22 KEEWAYDIN DRIVE
 SALEM, NH 03079

SITE NUMBER: VT 6512
SITE NAME: ROCHESTER FEDERATED CHURCH
 15 NORTH MAIN STREET
 ROCHESTER, VT 05767
 WINDSOR COUNTY

at&t
 550 COCHITUATE ROAD
 FRAMINGHAM, MA 01701

NO.	DATE	REVISIONS	BY	CHK	APP'D
1	01/26/10	CONSTRUCTION FINAL	GB	MC	DPH
0	12/31/09	ISSUED FOR CONSTRUCTION	GB	MC	DPH

SCALE: AS SHOWN DESIGNED BY: MC DRAWN BY: GB

STATE OF VERMONT
 Daniel P. Hamm
 PROFESSIONAL ENGINEER

JOB NUMBER	DRAWING NUMBER	REV
6512.01	A-4	1

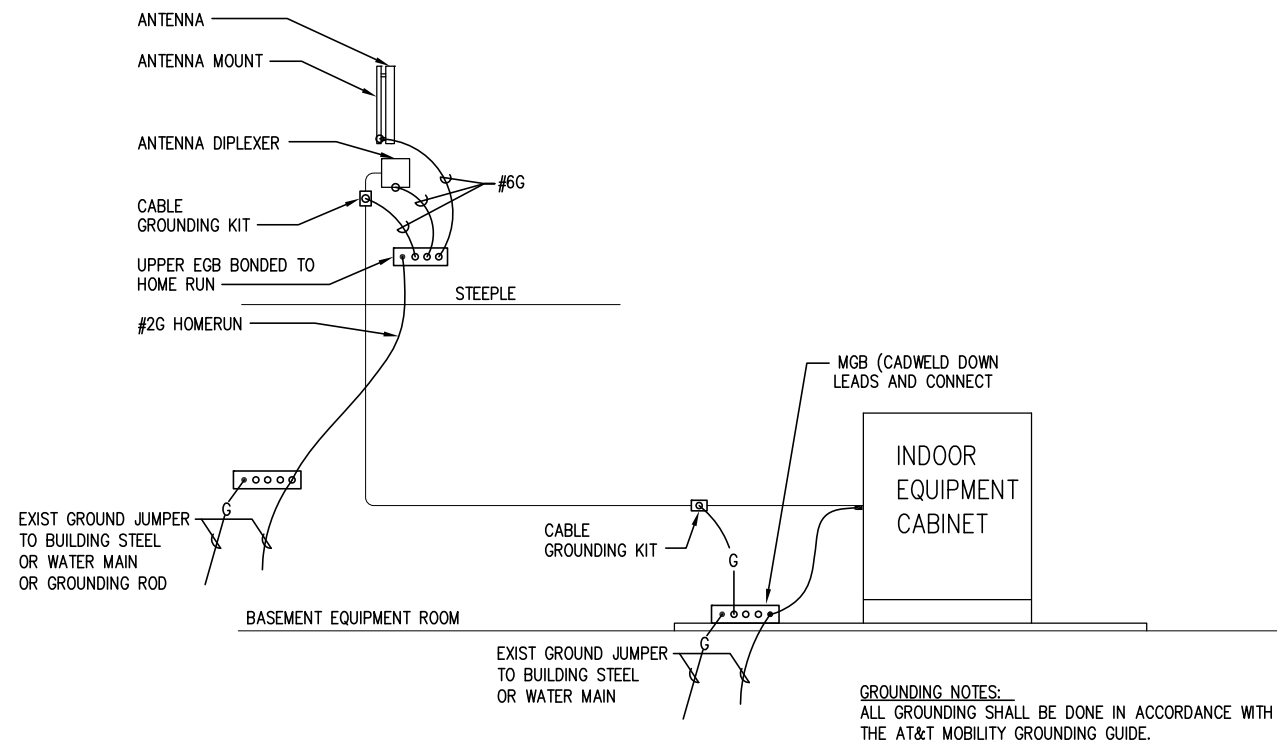

1 **GROUNDING ONE LINE DIAGRAM**
— N.T.S.

WIRELESS SOLUTIONS INC.			
NO.	REQ.	PART NO.	DESCRIPTION
①	1	HLGB-0420-IS	SOLID GND. BAR (20"x4"x1/4")
②	2	—	WALL MTG. BRKT.
③	2	—	INSULATORS
④	4	—	5/8"-11x1" H.H.C.S.
⑤	4	—	5/8 LOCKWASHER

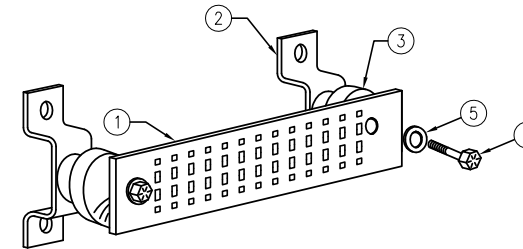

2 **GROUND BAR - DETAIL**
—

EACH GROUND CONDUCTOR TERMINATING ON ANY GROUND BAR SHALL HAVE AN IDENTIFICATION TAG ATTACHED AT EACH END THAT WILL IDENTIFY ITS ORIGIN AND DESTINATION.

SECTION "P" - SURGE PRODUCERS

- CABLE ENTRY PORTS (HATCH PLATES) (#2)
- GENERATOR FRAMEWORK (IF AVAILABLE) (#2)
- TELCO GROUND BAR
- COMMERCIAL POWER COMMON NEUTRAL/GROUND BOND (#2)
- +24V POWER SUPPLY RETURN BAR (#2)
- 48V POWER SUPPLY RETURN BAR (#2)
- RECTIFIER FRAMES.

SECTION "A" - SURGE ABSORBERS

- INTERIOR GROUND RING (#2)
- EXTERNAL EARTH GROUND FIELD (BURIED GROUND RING) (#2)
- METALLIC COLD WATER PIPE (IF AVAILABLE) (#2)
- BUILDING STEEL (IF AVAILABLE) (#2)

GROUNDING NOTES:
ALL GROUNDING SHALL BE DONE IN ACCORDANCE WITH THE AT&T MOBILITY GROUNDING GUIDE.

Hudson Design Group LLC
1600 OSGOOD STREET
BUILDING 20 NORTH, SUITE 2-101
N. ANDOVER, MA 01845
TEL: (978) 557-5553
FAX: (978) 336-5586

SAI communications
22 KEEWAYDIN DRIVE
SALEM, NH 03079

SITE NUMBER: VT 6512
SITE NAME: ROCHESTER FEDERATED CHURCH
15 NORTH MAIN STREET
ROCHESTER, VT 05767
WINDSOR COUNTY

at&t
550 COCHITUATE ROAD
FRAMINGHAM, MA 01701

NO.	DATE	REVISIONS	BY	CHK	APP'D
1	01/26/10	CONSTRUCTION FINAL	GB	MC	DPH
0	12/31/09	ISSUED FOR CONSTRUCTION	GB	MC	DPH

SCALE: AS SHOWN DESIGNED BY: MC DRAWN BY: GB

STATE OF VERMONT
PROFESSIONAL ENGINEER
Daniel P. Hamm

AT&T
GROUNDING, ONE-LINE DIAGRAM & DETAILS
JOB NUMBER: 6512.01 DRAWING NUMBER: G-1 REV: 1