

**Attachment B:**  
**Marshfield VT - 700 MHz LTE Coverage with Proposed Site**

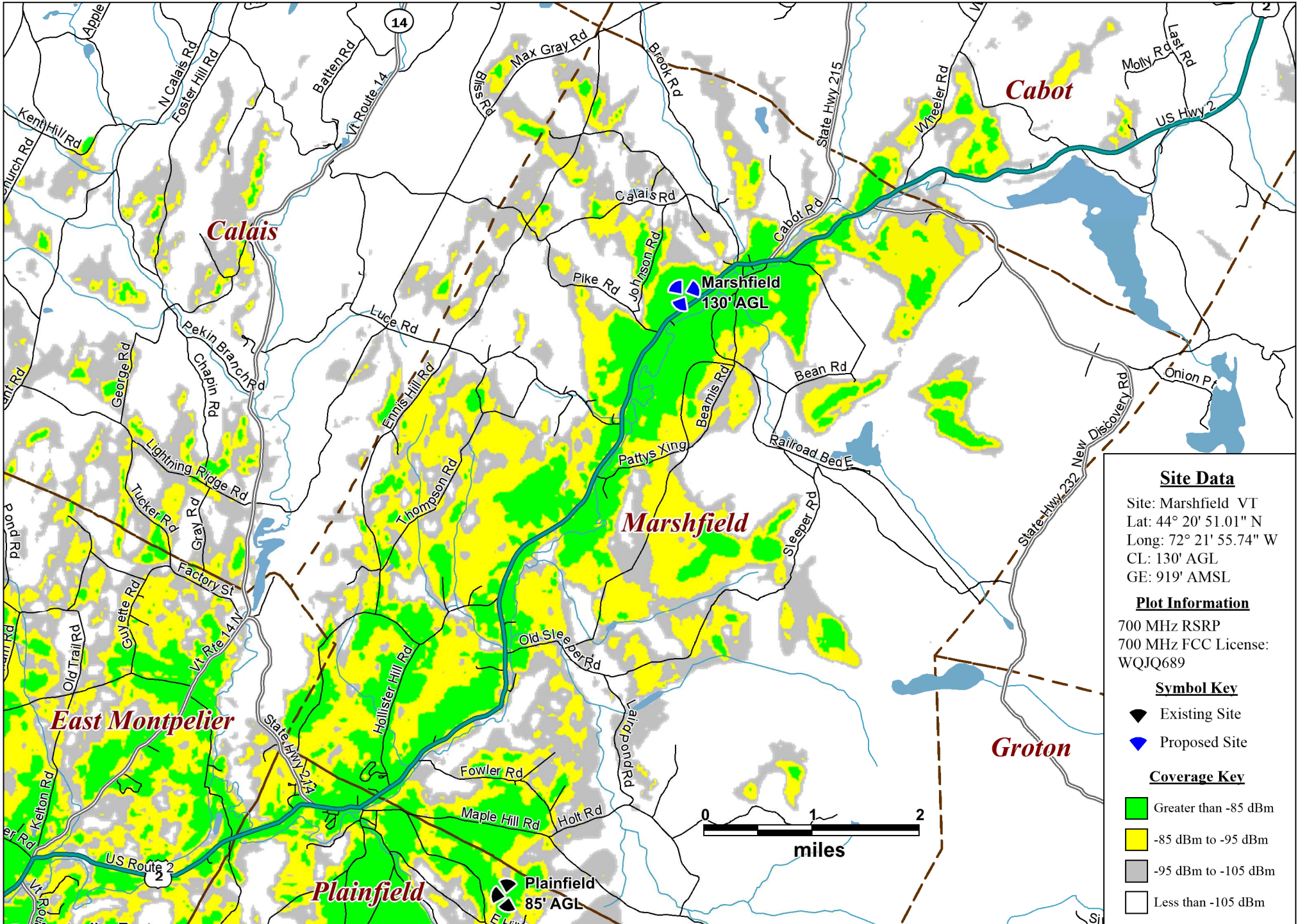

**Attachment C:  
Marshfield VT - Existing 2100 MHz LTE Coverage**

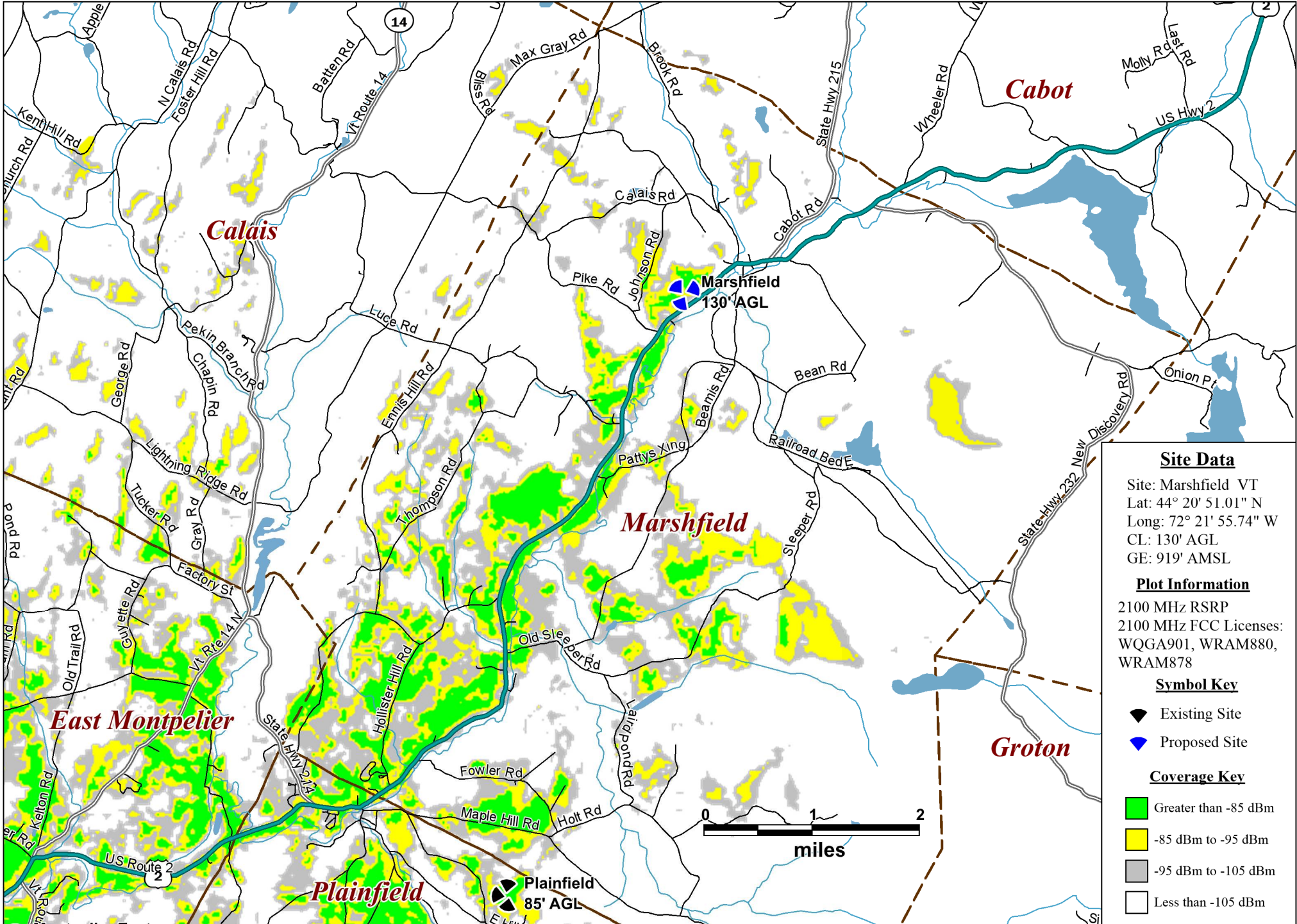

**Attachment D:**  
**Marshfield VT - 2100 MHz LTE Coverage with Proposed Site**

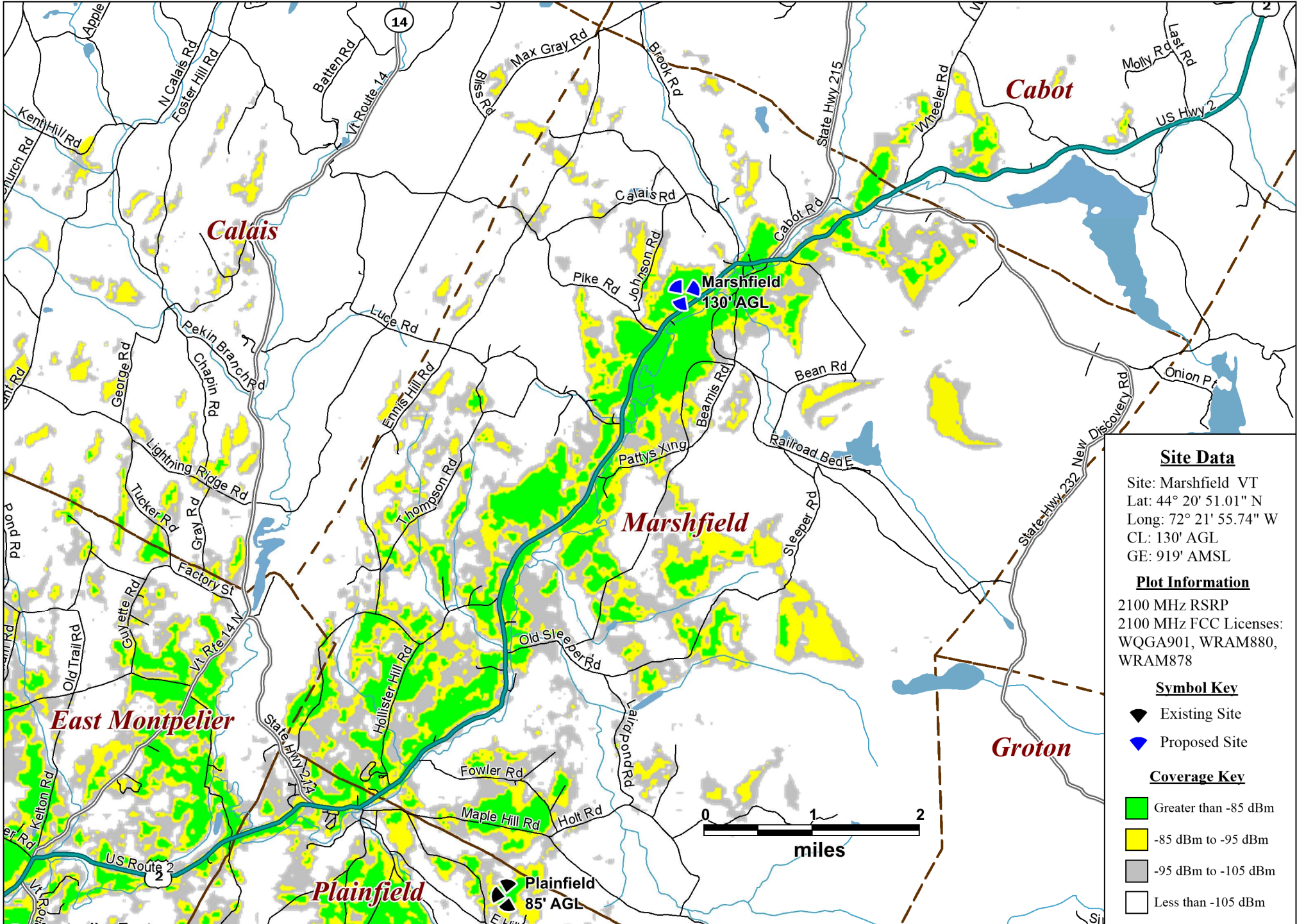

**Site Data**

Site: Marshfield VT  
 Lat: 44° 20' 51.01" N  
 Long: 72° 21' 55.74" W  
 CL: 130' AGL  
 GE: 919' AMSL

**Plot Information**

2100 MHz RSRP  
 2100 MHz FCC Licenses:  
 WQGA901, WRAM880,  
 WRAM878

**Symbol Key**

- ◆ Existing Site
- ◆ Proposed Site

**Coverage Key**

- Greater than -85 dBm
- -85 dBm to -95 dBm
- -95 dBm to -105 dBm
- Less than -105 dBm



Plainfield  
85' AGL

**Attachment E:  
Marshfield VT - Existing 700 MHz LTE Sector Footprints**

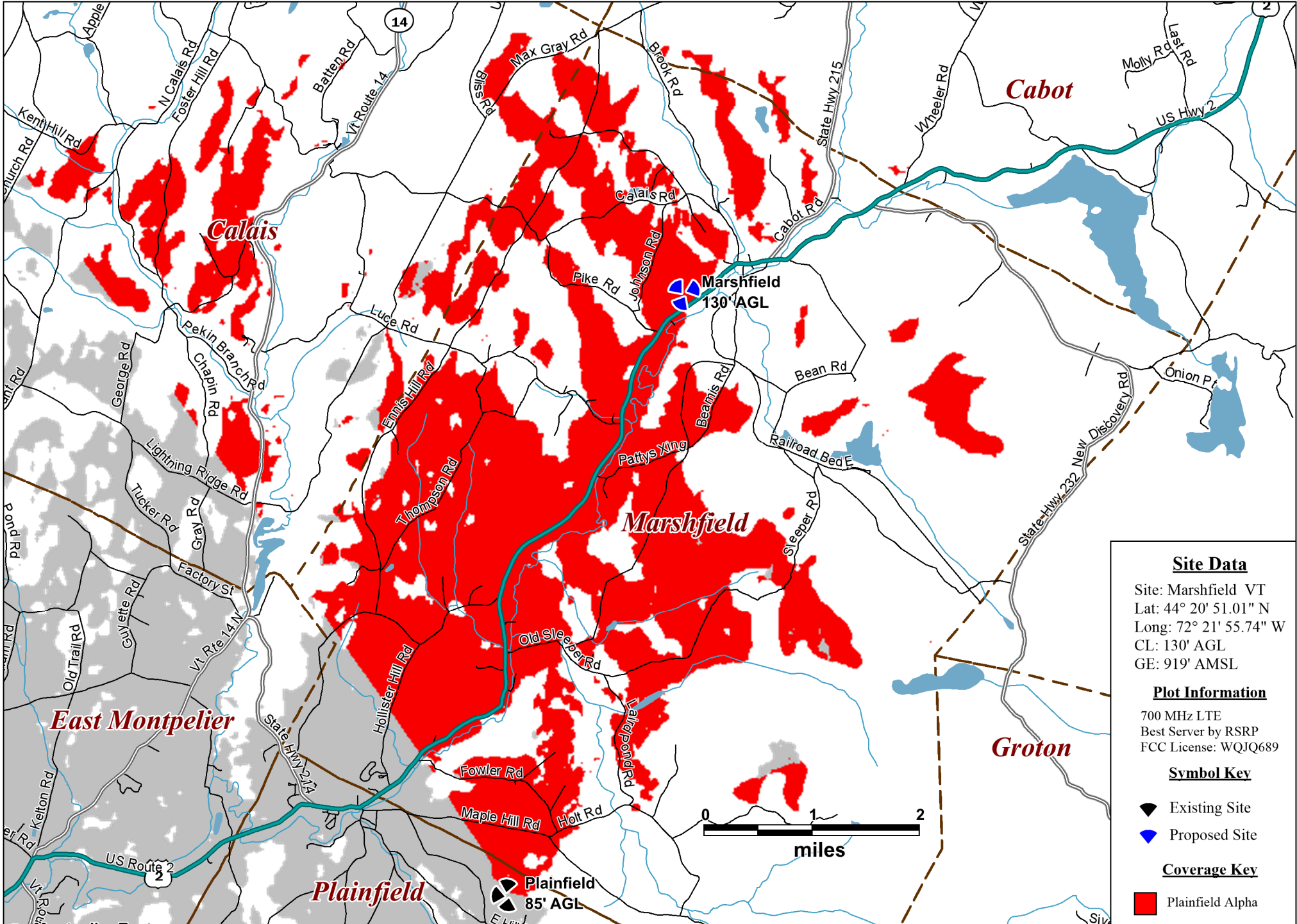

**Site Data**  
Site: Marshfield VT  
Lat: 44° 20' 51.01" N  
Long: 72° 21' 55.74" W  
CL: 130' AGL  
GE: 919' AMSL

**Plot Information**  
700 MHz LTE  
Best Server by RSRP  
FCC License: WQJQ689

**Symbol Key**  
Existing Site  
Proposed Site

**Coverage Key**  
Plainfield Alpha

Attachment F:  
Marshfield VT - 700 MHz LTE Sector Footprints with Proposed Site

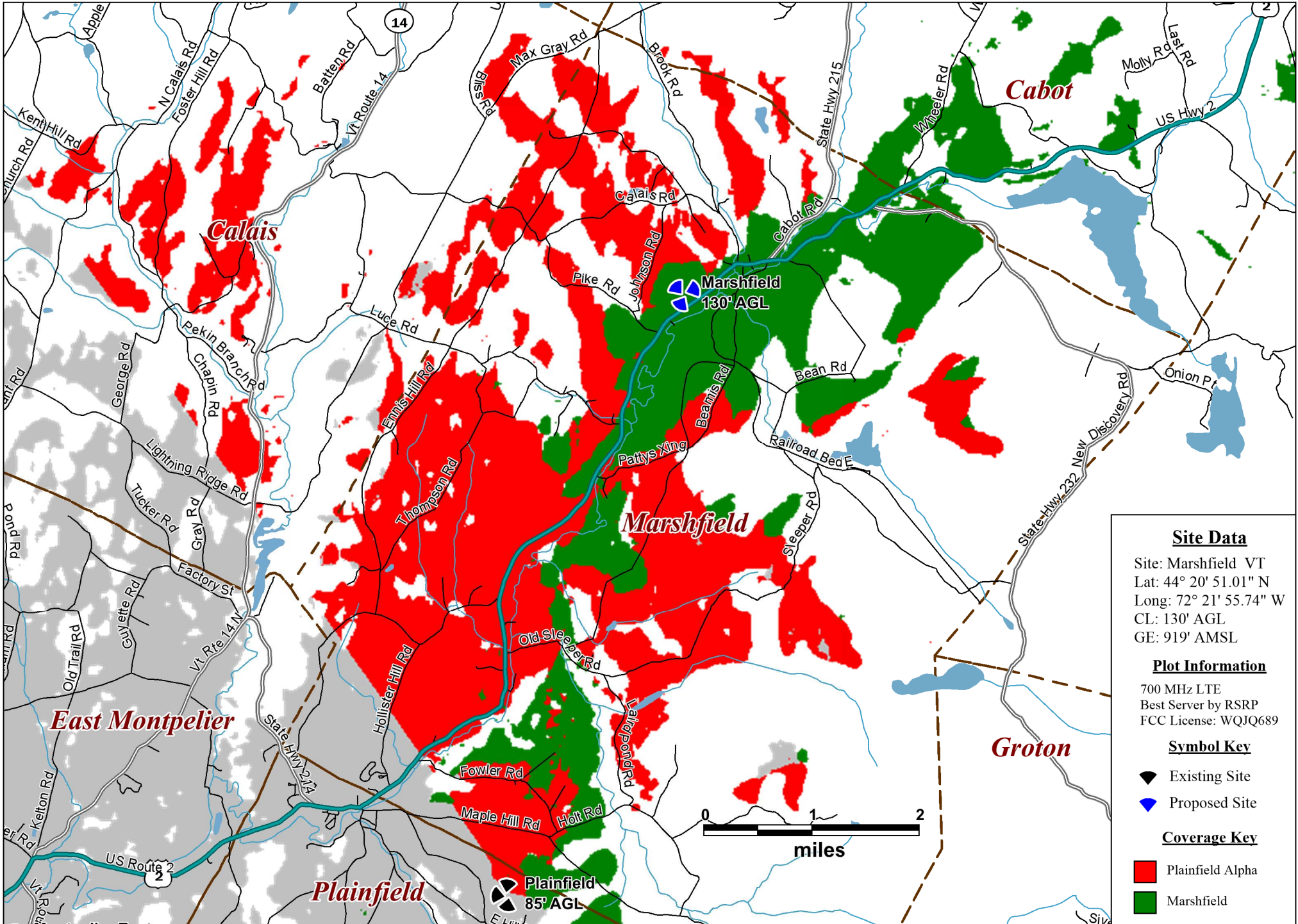

Attachment G:  
Marshfield VT - Area Topography Map

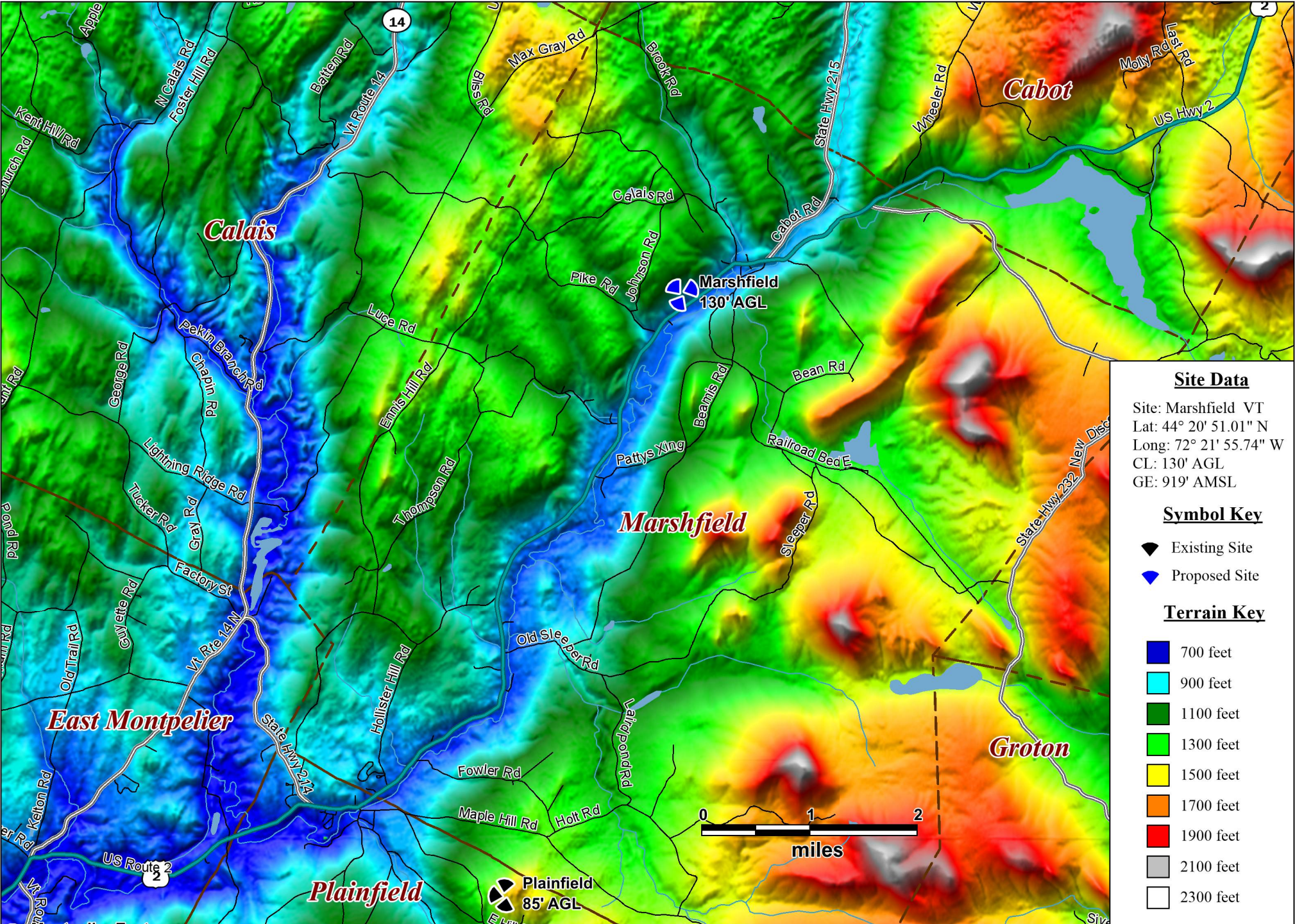

**Site Data**

Site: Marshfield VT  
 Lat: 44° 20' 51.01" N  
 Long: 72° 21' 55.74" W  
 CL: 130' AGL  
 GE: 919' AMSL

**Symbol Key**

- Existing Site
- Proposed Site

**Terrain Key**

- 700 feet
- 900 feet
- 1100 feet
- 1300 feet
- 1500 feet
- 1700 feet
- 1900 feet
- 2100 feet
- 2300 feet