

**Attachment A:
Manchester 2 VT - Existing 700 MHz LTE Coverage (Macro-Sites)**

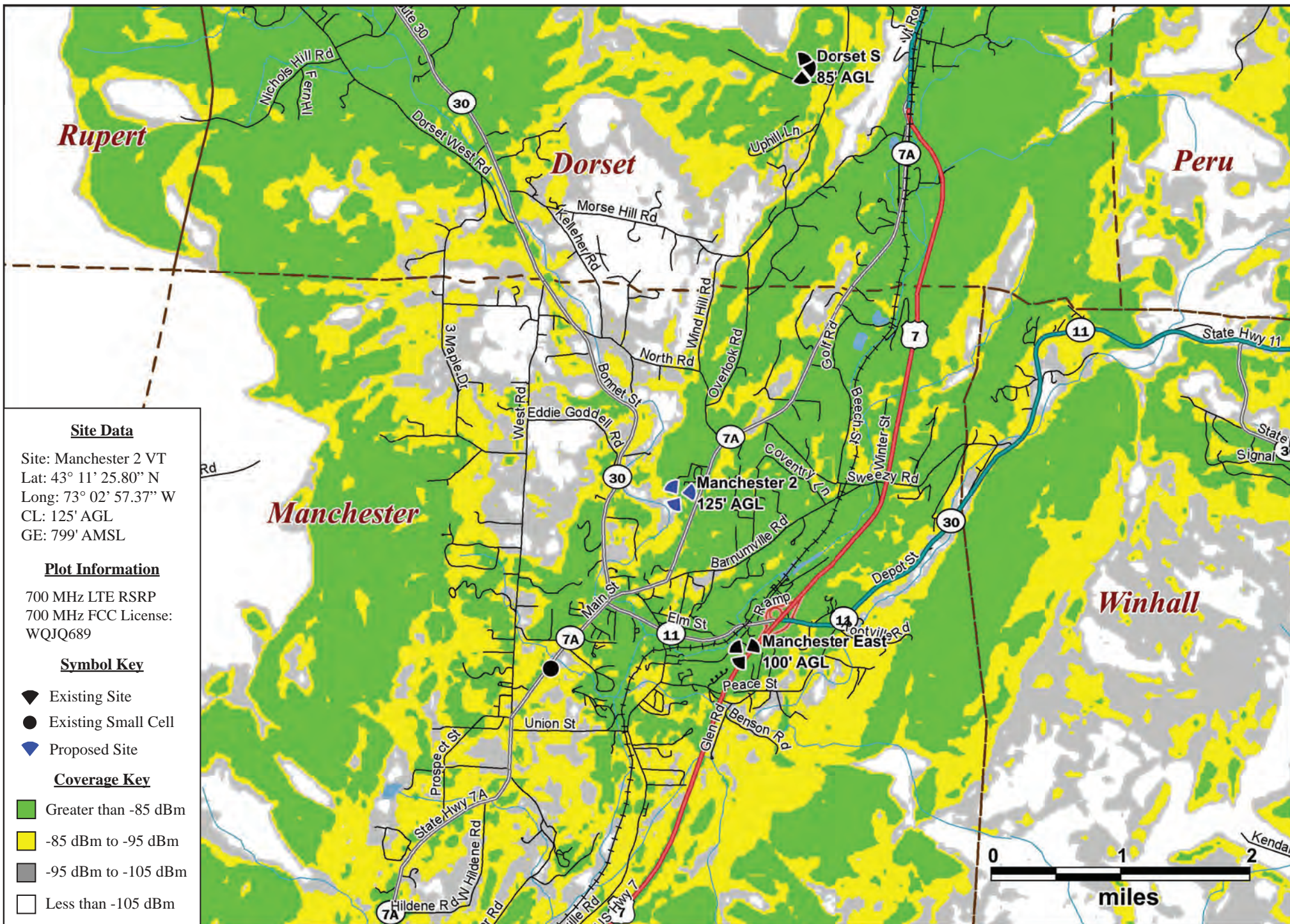

Site Data

Site: Manchester 2 VT
 Lat: 43° 11' 25.80" N
 Long: 73° 02' 57.37" W
 CL: 125' AGL
 GE: 799' AMSL

Plot Information

700 MHz LTE RSRP
 700 MHz FCC License:
 WQJQ689

Symbol Key

- ◆ Existing Site
- Existing Small Cell
- ◆ Proposed Site

Coverage Key

- Greater than -85 dBm
- -85 dBm to -95 dBm
- -95 dBm to -105 dBm
- Less than -105 dBm

**Attachment D:
Manchester 2 VT - 2100 MHz LTE Coverage with Proposed Site (Macro-Sites)**

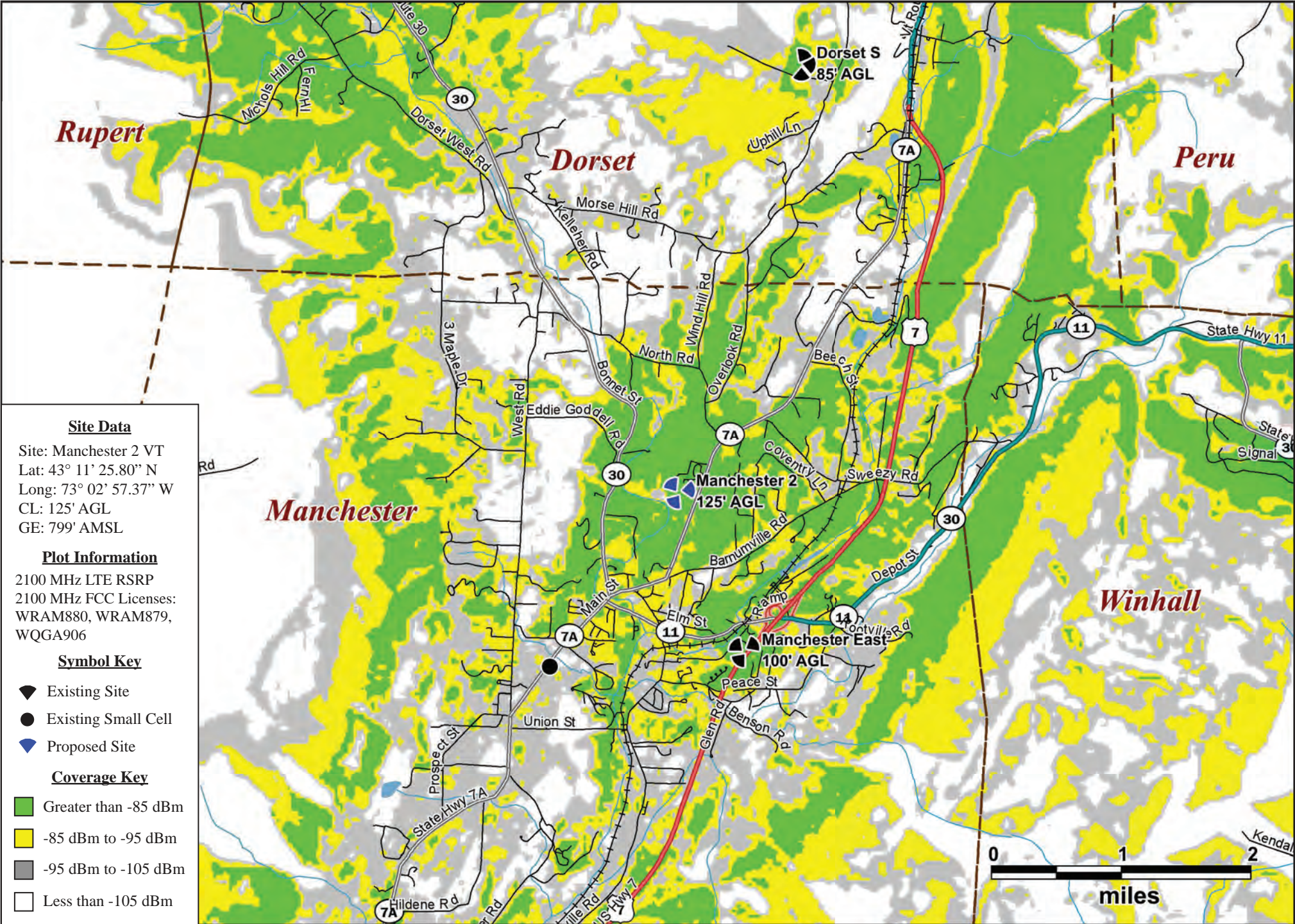

**Attachment E:
Manchester 2 VT - Existing 700 MHz LTE Sector Footprints (Macro-Sites)**

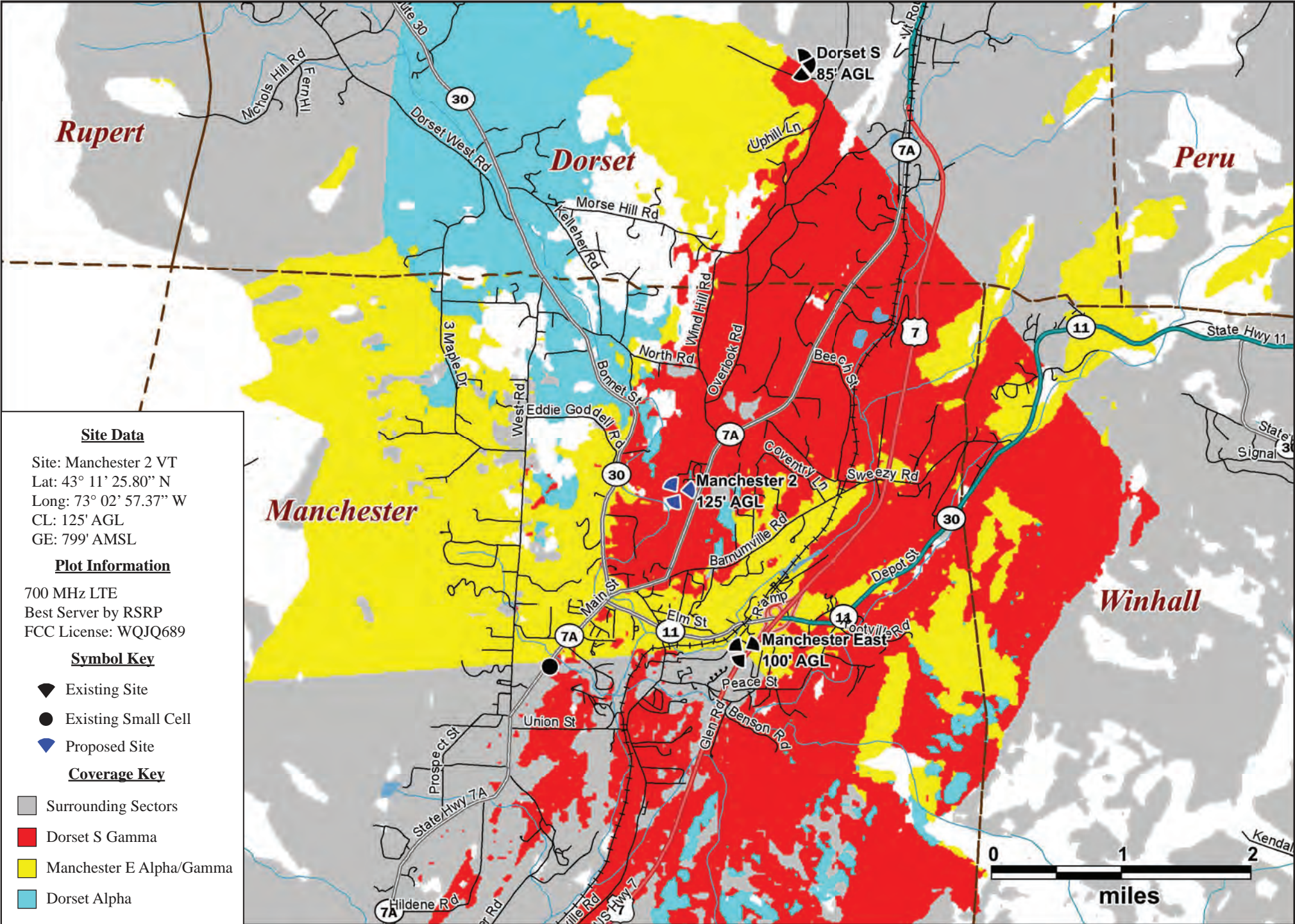

**Attachment F:
Manchester 2 VT - 700 MHz LTE Sector Footprints with Proposed Site (Macro-Sites)**

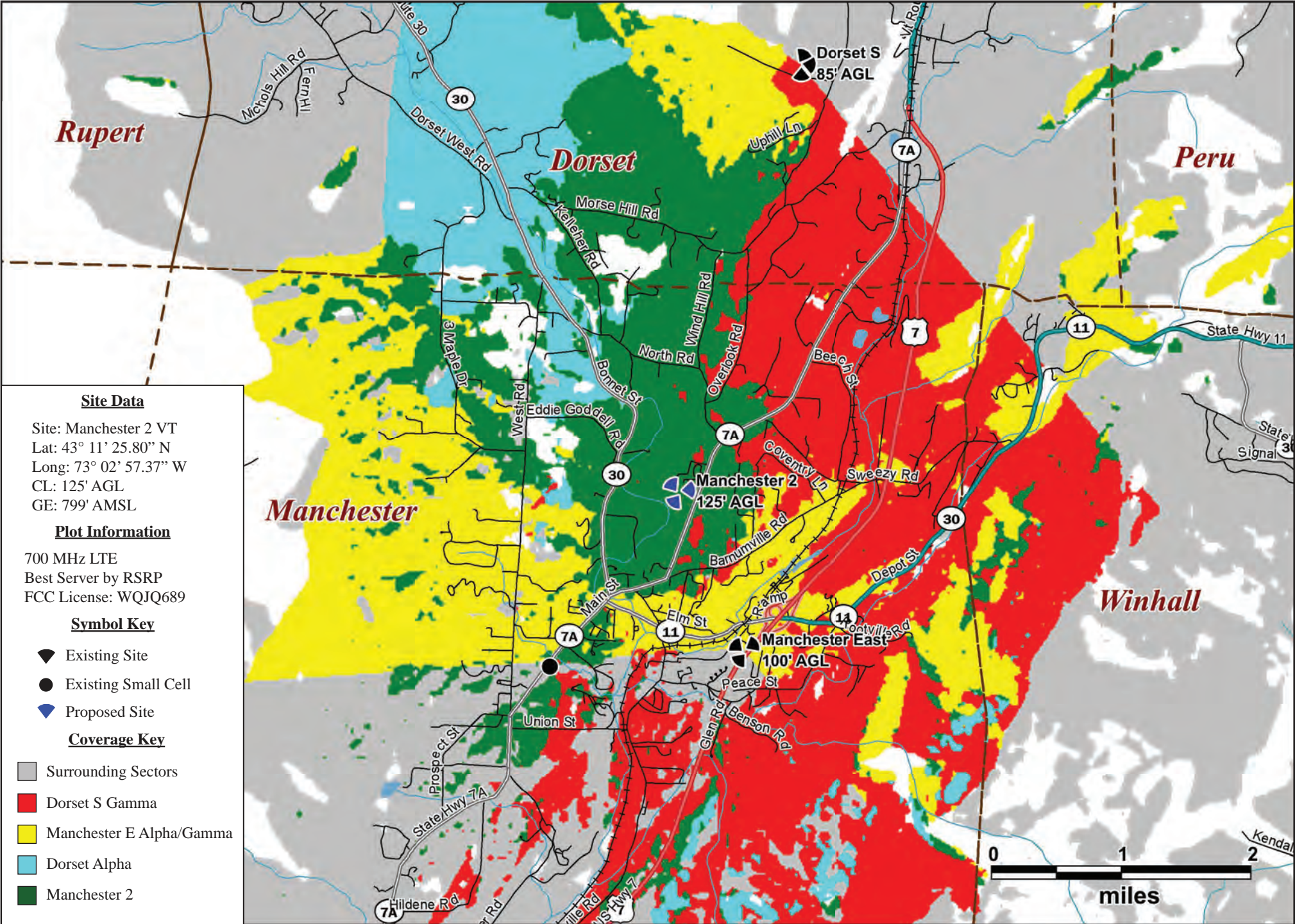

**Attachment G:
Manchester 2 VT - Area Topography Map**

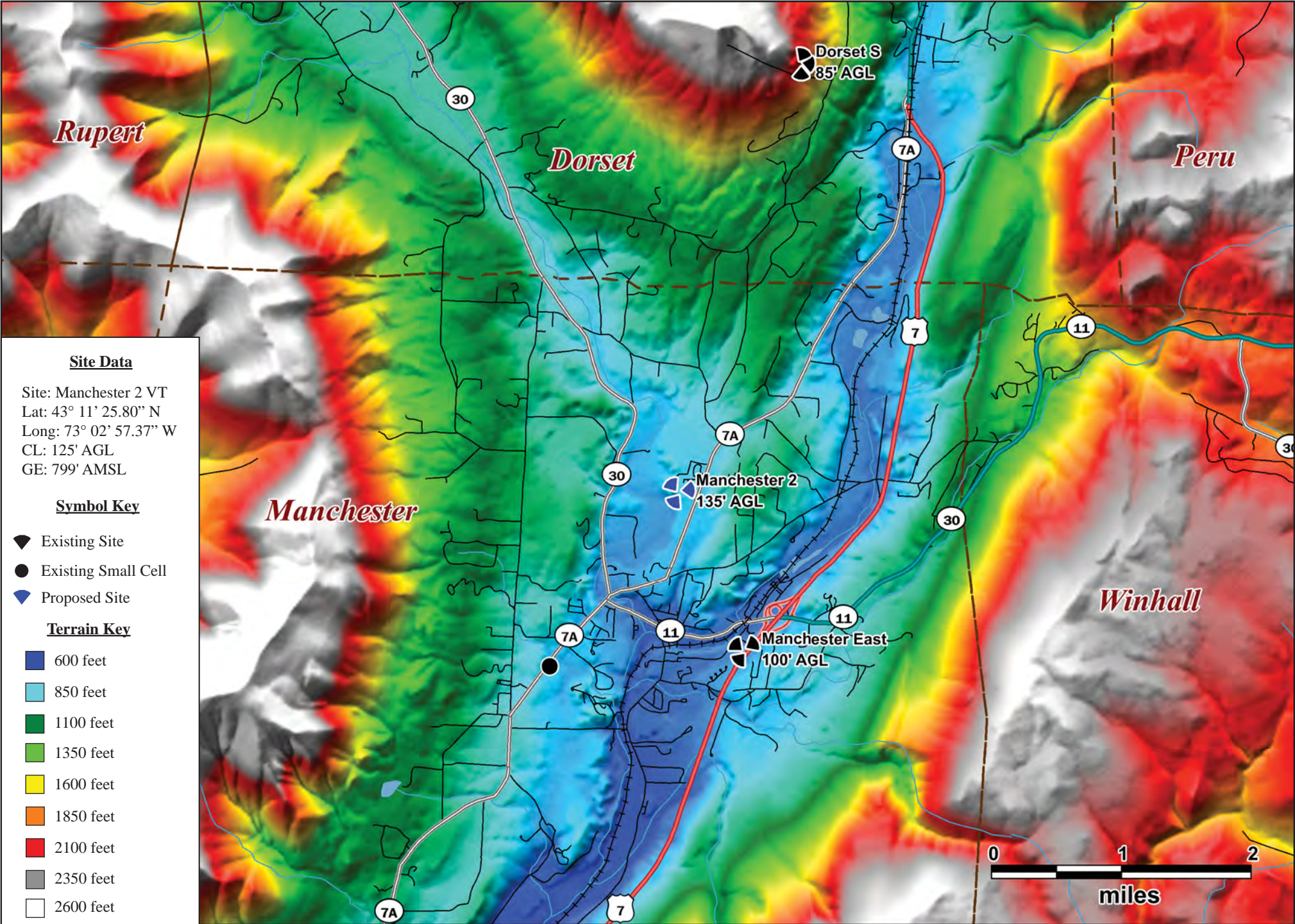

Site Data

Site: Manchester 2 VT
Lat: 43° 11' 25.80" N
Long: 73° 02' 57.37" W
CL: 125' AGL
GE: 799' AMSL

Symbol Key

- Existing Site
- Existing Small Cell
- Proposed Site

Terrain Key

- 600 feet
- 850 feet
- 1100 feet
- 1350 feet
- 1600 feet
- 1850 feet
- 2100 feet
- 2350 feet
- 2600 feet