

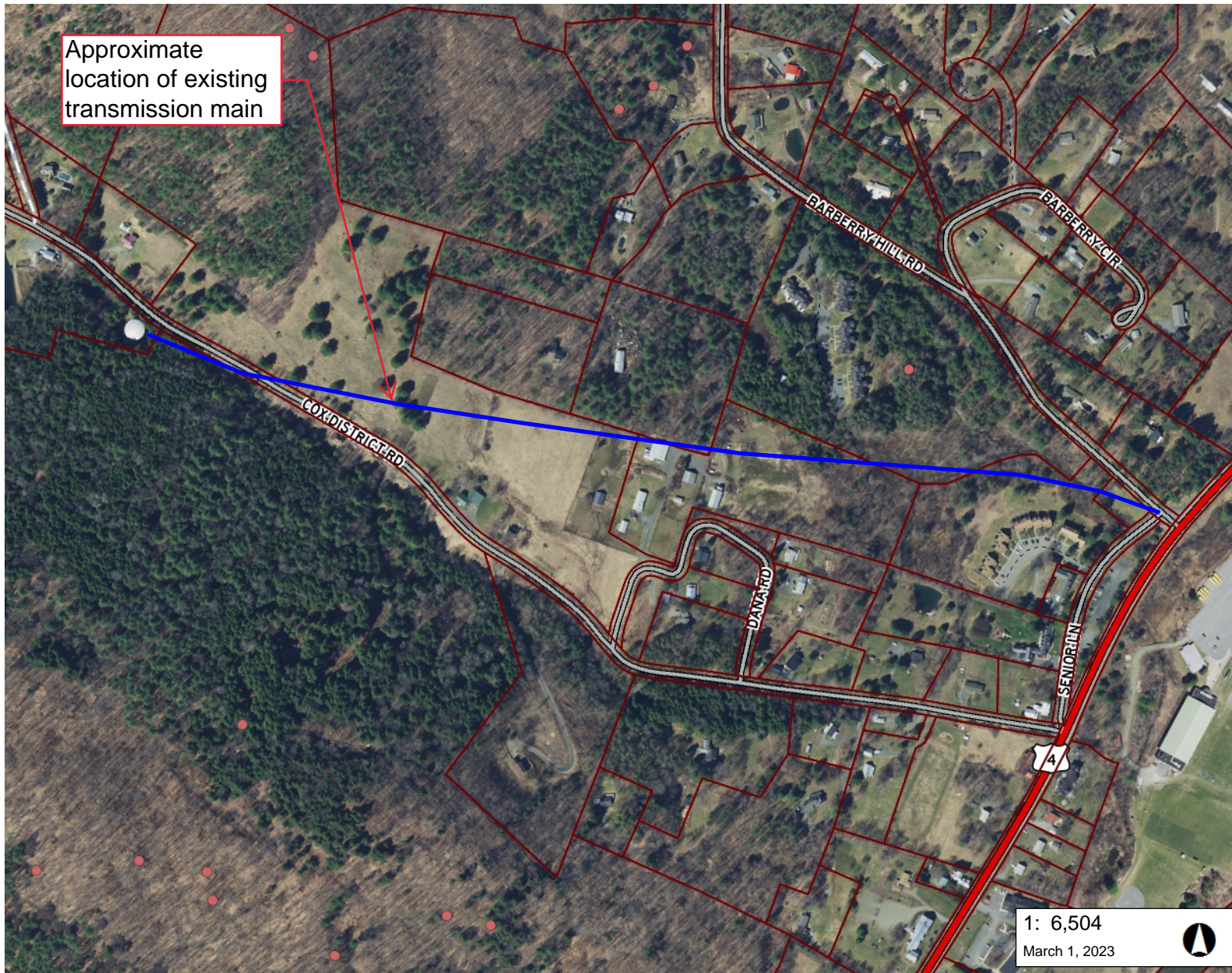

Appendix J
Alternatives ANR Maps



Approximate location of existing transmission main



LEGEND

- Bedrock Outcrops (points)
- Bedrock Outcrops (polygon)
- 1:24,000
- 1:62,500
- Parcels (standardized)
- Roads
 - Interstate
 - US Highway; 1
 - State Highway
 - Town Highway (Class 1)
 - Town Highway (Class 2,3)
 - Town Highway (Class 4)
 - State Forest Trail
 - National Forest Trail
 - Legal Trail
 - Private Road/Driveway
 - Proposed Roads
- Town Boundary

1: 6,504
March 1, 2023

NOTES

Map created using ANR's Natural Resources Atlas



WGS_1984_Web_Mercator_Auxiliary_Sphere
© Vermont Agency of Natural Resources

1" = 542 Ft. 1cm = 65 Meters
THIS MAP IS NOT TO BE USED FOR NAVIGATION

DISCLAIMER: This map is for general reference only. Data layers that appear on this map may or may not be accurate, current, or otherwise reliable. ANR and the State of Vermont make no representations of any kind, including but not limited to, the warranties of merchantability, or fitness for a particular use, nor are any such warranties to be implied with respect to the data on this map.



Approximate location of existing transmission main

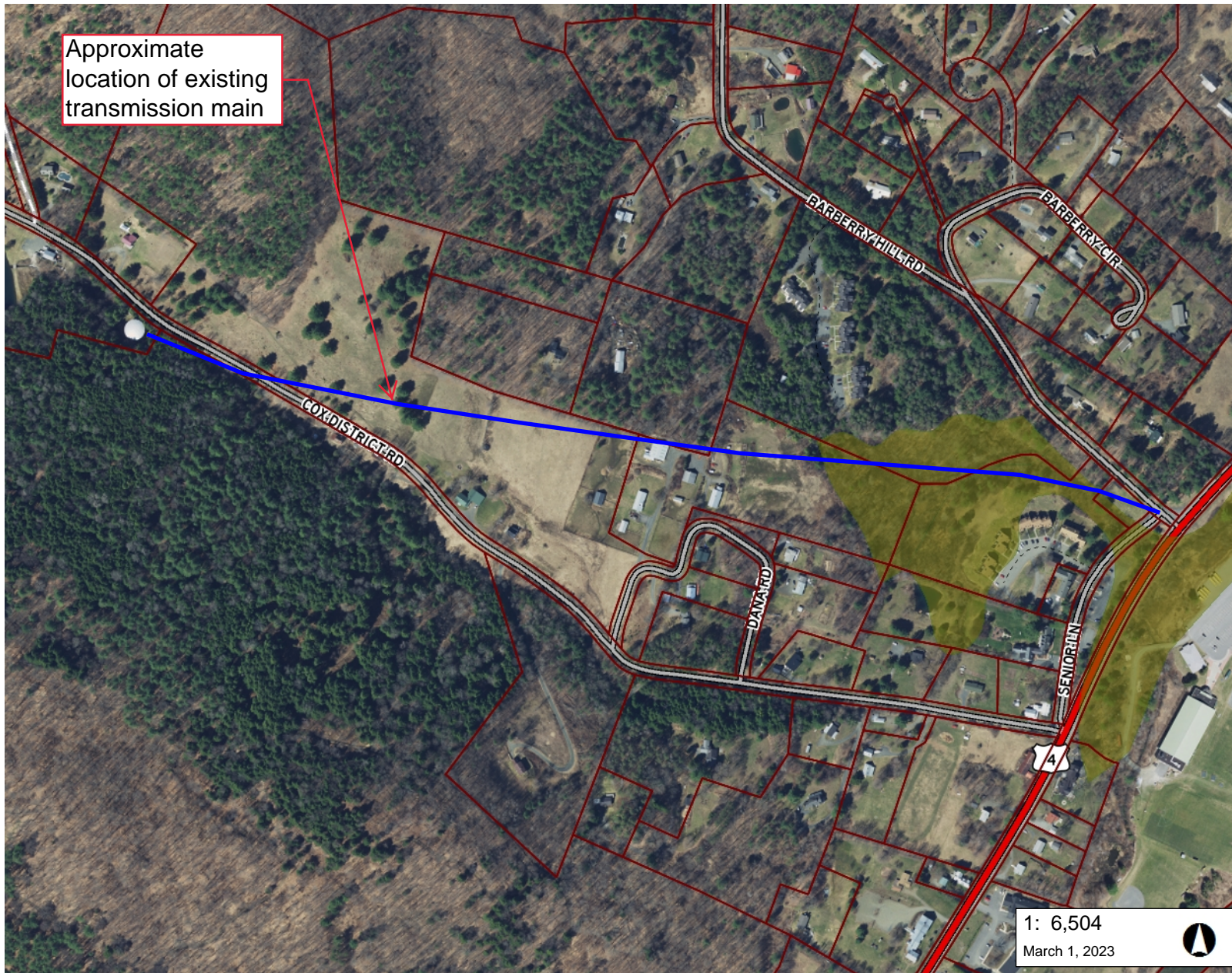

LEGEND

- Soils - Hydric
- Parcels (standardized)
- Roads**
 - Interstate
 - US Highway; 1
 - State Highway
 - Town Highway (Class 1)
 - Town Highway (Class 2,3)
 - Town Highway (Class 4)
 - State Forest Trail
 - National Forest Trail
 - Legal Trail
 - Private Road/Driveway
 - Proposed Roads
- Town Boundary

1: 6,504
March 1, 2023

NOTES

Map created using ANR's Natural Resources Atlas



WGS_1984_Web_Mercator_Auxiliary_Sphere
© Vermont Agency of Natural Resources

1" = 542 Ft. 1cm = 65 Meters
THIS MAP IS NOT TO BE USED FOR NAVIGATION

DISCLAIMER: This map is for general reference only. Data layers that appear on this map may or may not be accurate, current, or otherwise reliable. ANR and the State of Vermont make no representations of any kind, including but not limited to, the warranties of merchantability, or fitness for a particular use, nor are any such warranties to be implied with respect to the data on this map.

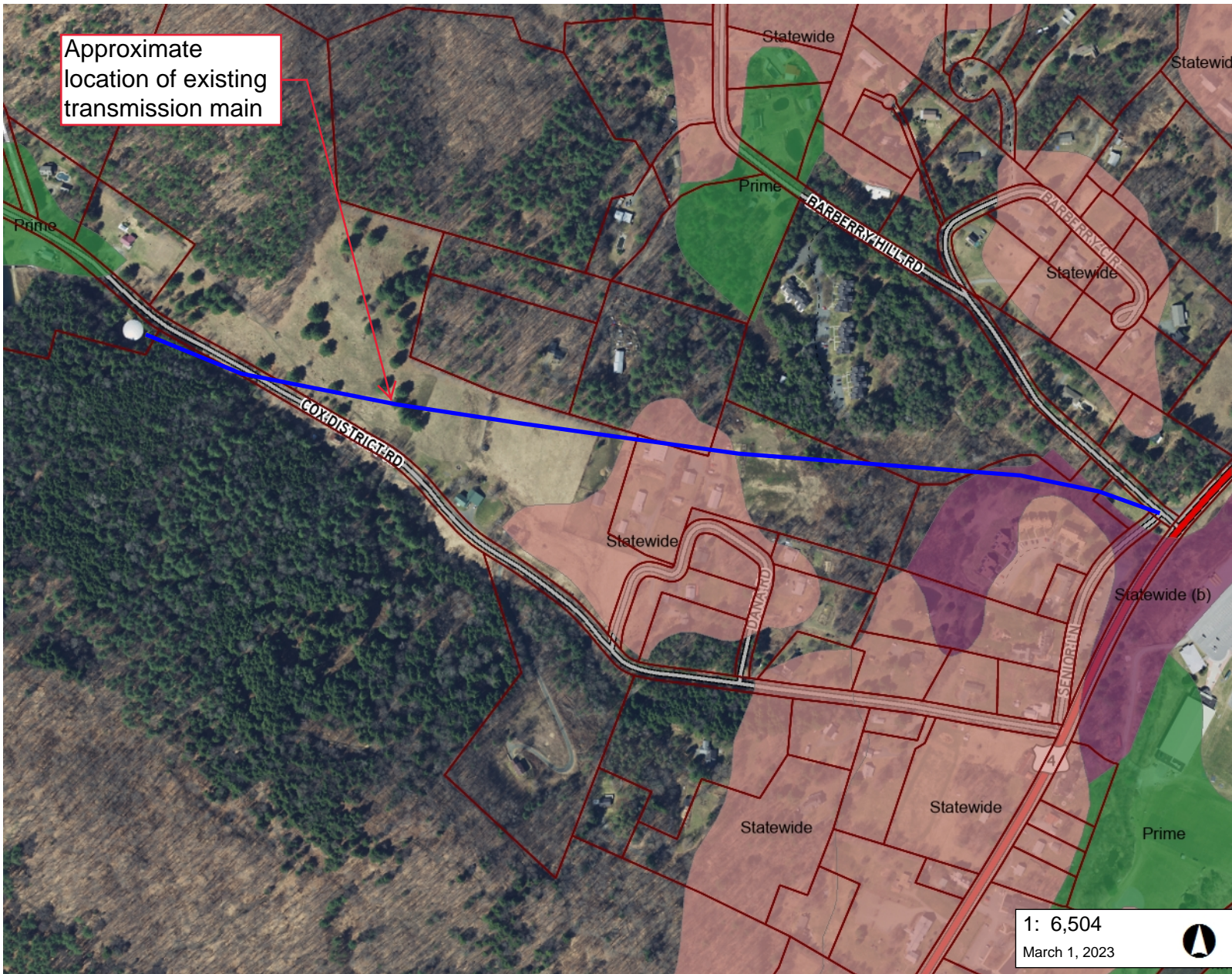

Approximate location of existing transmission main

LEGEND

Soils - Prime Agricultural

- Local
- Local (b)
- Not rated
- Prime
- Prime (b)
- Prime (f)
- Statewide
- Statewide (a)
- Statewide (b)
- Statewide (c)

Parcels (standardized)

Roads

- Interstate
- US Highway; 1
- State Highway
- Town Highway (Class 1)
- Town Highway (Class 2,3)
- Town Highway (Class 4)
- State Forest Trail
- National Forest Trail
- Legal Trail
- Private Road/Driveway
- Proposed Roads

Town Boundary

1: 6,504
March 1, 2023



1,084.0 0 542.00 1,084.0 Feet
WGS_1984_Web_Mercator_Auxiliary_Sphere 1" = 542 Ft. 1cm = 65 Meters
© Vermont Agency of Natural Resources THIS MAP IS NOT TO BE USED FOR NAVIGATION

DISCLAIMER: This map is for general reference only. Data layers that appear on this map may or may not be accurate, current, or otherwise reliable. ANR and the State of Vermont make no representations of any kind, including but not limited to, the warranties of merchantability, or fitness for a particular use, nor are any such warranties to be implied with respect to the data on this map.

NOTES

Map created using ANR's Natural Resources Atlas



Approximate location of existing transmission main

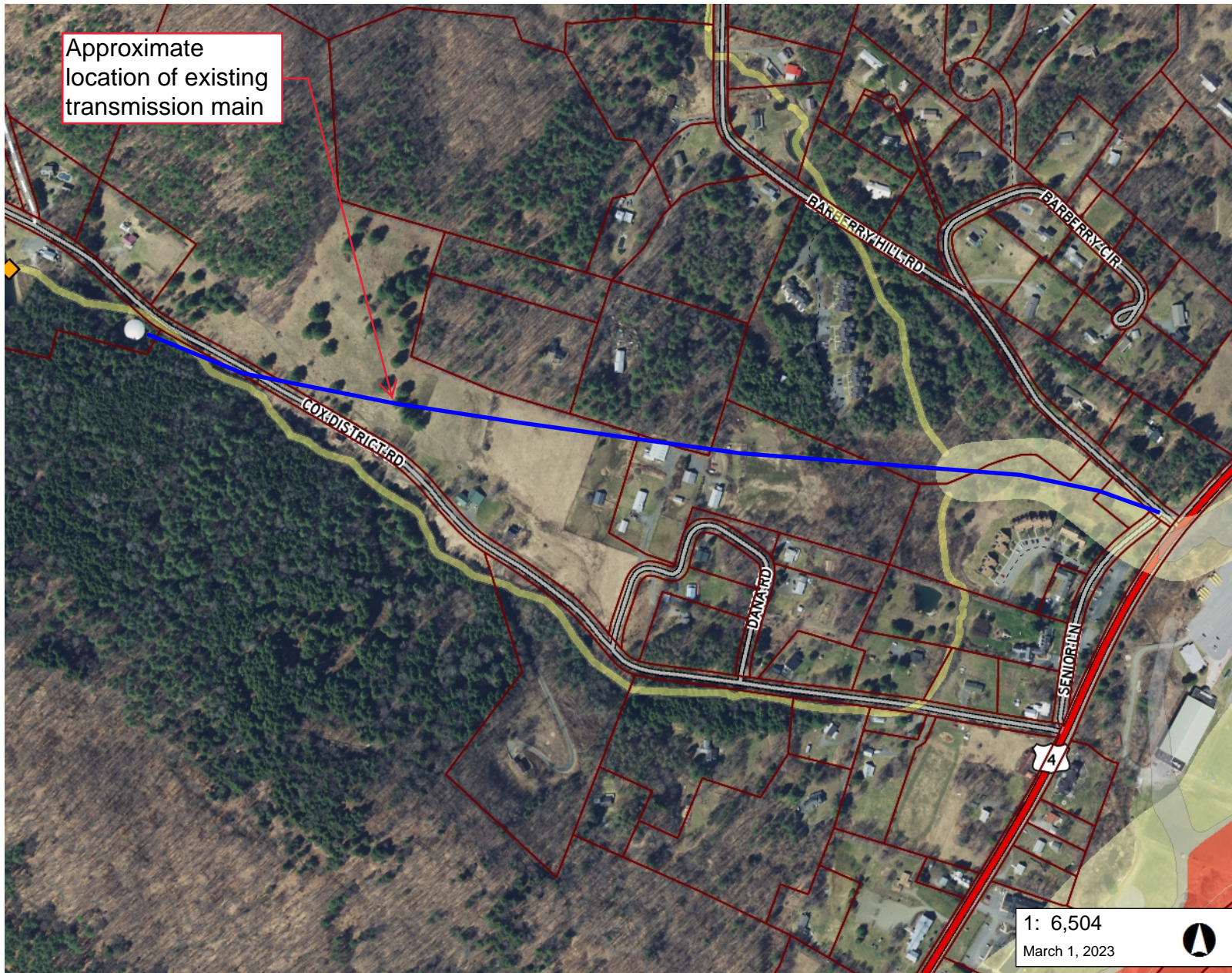

1: 6,504
March 1, 2023



LEGEND

Hazard Class

- ◆ High Hazard Potential
- ◆ Significant Hazard Potential
- ◆ Low Hazard Potential
- ◆ Minimal Hazard Potential
- ◆ Undetermined Hazard Potential

◆ Historical Dam Location

Flood Hazard Areas (Only FEM)

- AE (1-percent annual chance flood)
- A (1-percent annual chance floodpl.)
- AO (1-percent annual chance zone feet)
- 0.2-percent annual chance flood ha

River Corridors (Aug 27, 2019)

- .5 - 2 sqmi.
- .25-.5 sqmi.

□ Parcels (standardized)

Roads

- Interstate
- US Highway; 1
- State Highway
- Town Highway (Class 1)
- Town Highway (Class 2,3)
- Town Highway (Class 4)
- State Forest Trail
- National Forest Trail
- Legal Trail
- Private Road/Driveway

NOTES

Map created using ANR's Natural Resources Atlas

1,084.0 0 542.00 1,084.0 Feet

WGS_1984_Web_Mercator_Auxiliary_Sphere 1" = 542 Ft. 1cm = 65 Meters

© Vermont Agency of Natural Resources THIS MAP IS NOT TO BE USED FOR NAVIGATION

DISCLAIMER: This map is for general reference only. Data layers that appear on this map may or may not be accurate, current, or otherwise reliable. ANR and the State of Vermont make no representations of any kind, including but not limited to, the warranties of merchantability, or fitness for a particular use, nor are any such warranties to be implied with respect to the data on this map.



Approximate location of existing transmission main

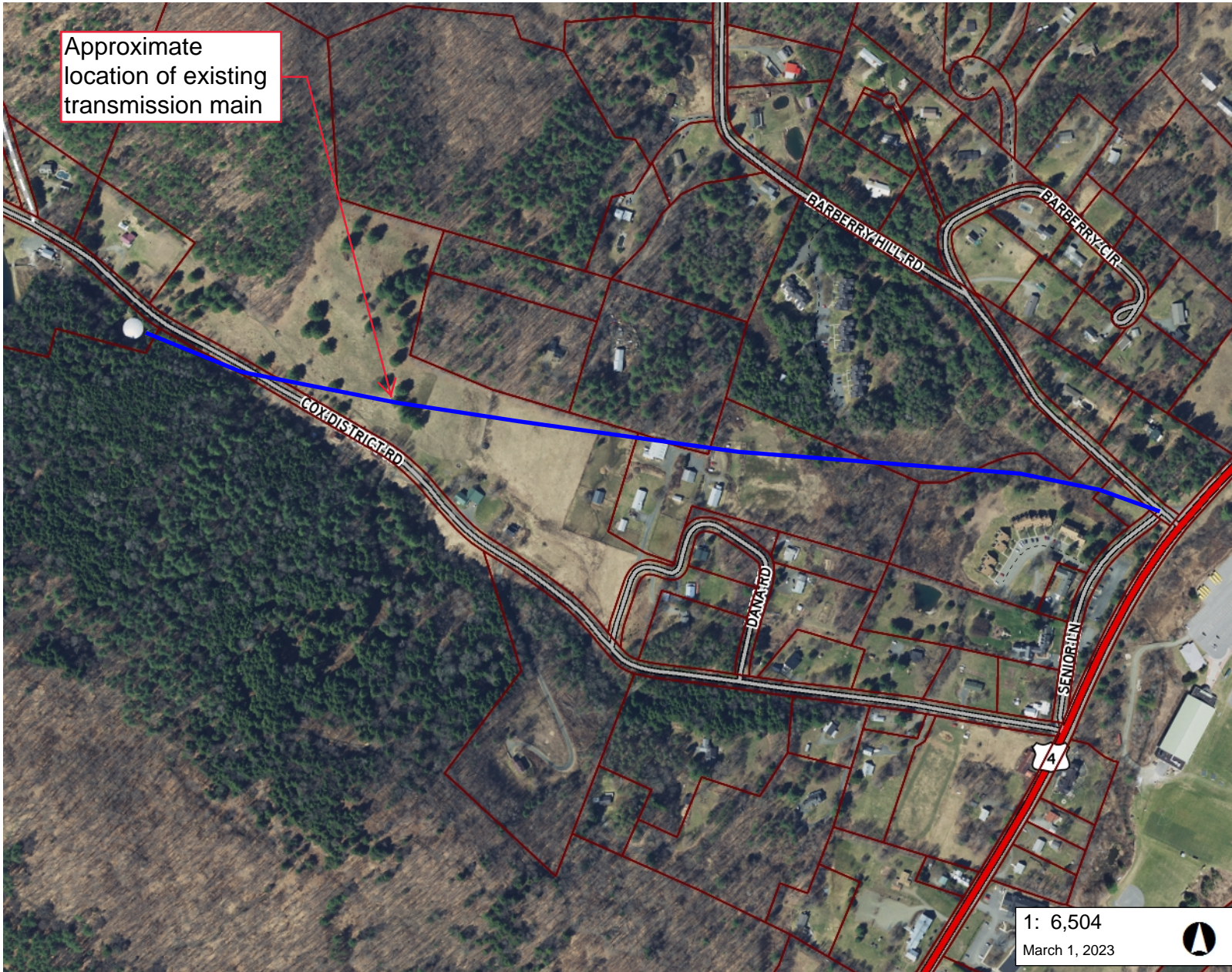

LEGEND

- Landfills**
 - OPERATING
 - CLOSED
- Hazardous Site
- Hazardous Waste Generators
- Brownfields
- Salvage Yard
- Dry Cleaner
- Parcels (standardized)
- Roads**
 - Interstate
 - US Highway; 1
 - State Highway
 - Town Highway (Class 1)
 - Town Highway (Class 2,3)
 - Town Highway (Class 4)
 - State Forest Trail
 - National Forest Trail
 - Legal Trail
 - Private Road/Driveway
 - Proposed Roads
- Town Boundary

1: 6,504
March 1, 2023

NOTES

Map created using ANR's Natural Resources Atlas

1,084.0 0 542.00 1,084.0 Feet

WGS_1984_Web_Mercator_Auxiliary_Sphere 1" = 542 Ft. 1cm = 65 Meters
© Vermont Agency of Natural Resources THIS MAP IS NOT TO BE USED FOR NAVIGATION

DISCLAIMER: This map is for general reference only. Data layers that appear on this map may or may not be accurate, current, or otherwise reliable. ANR and the State of Vermont make no representations of any kind, including but not limited to, the warranties of merchantability, or fitness for a particular use, nor are any such warranties to be implied with respect to the data on this map.



Approximate location of existing transmission main

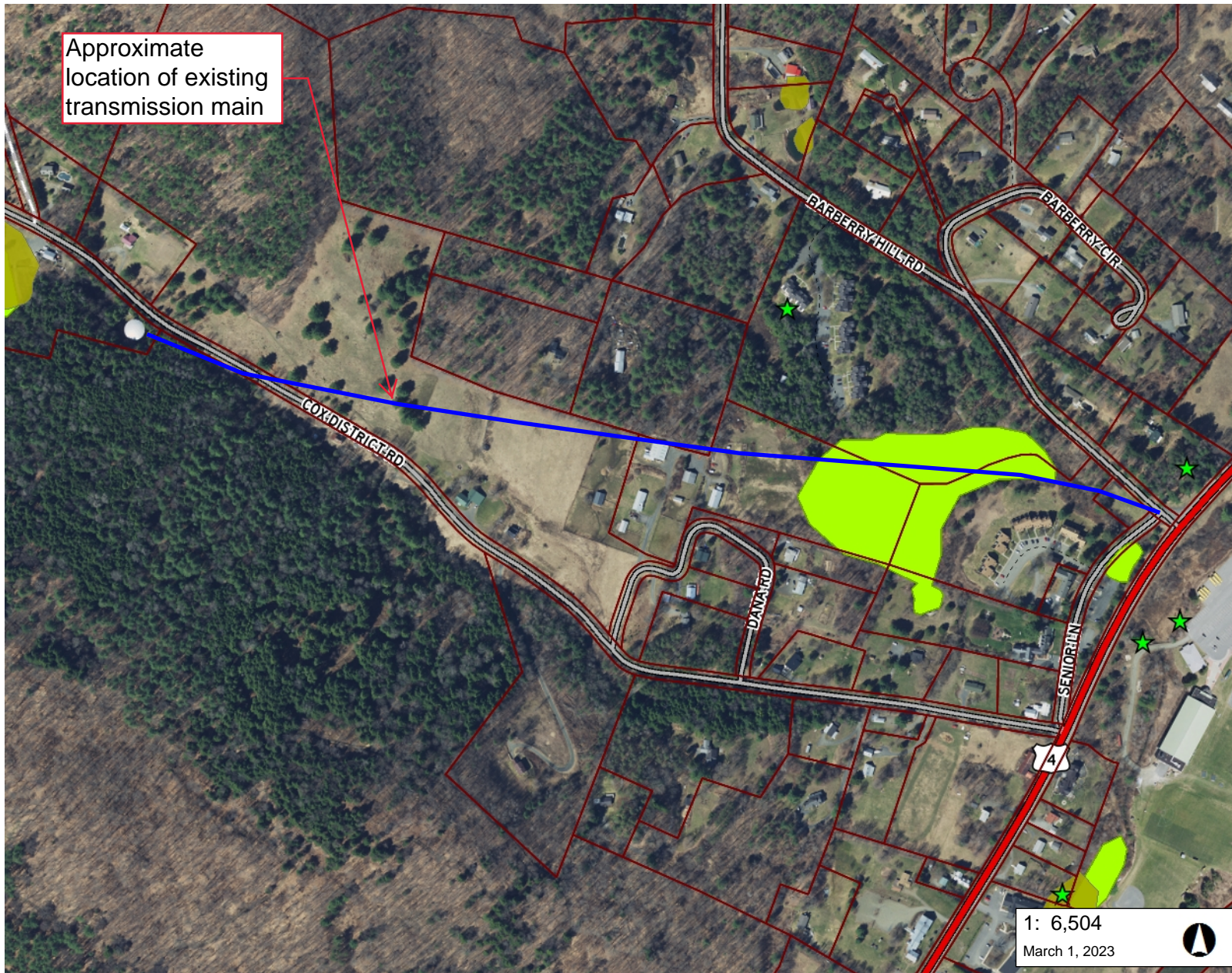

LEGEND

- ★ Wetland Projects
- Wetland - VSWI
 - Class 1 Wetland
 - Class 2 Wetland
 - Wetland Buffer
- Wetlands Advisory Layer
- Parcels (standardized)
- Roads
 - Interstate
 - US Highway; 1
 - State Highway
 - Town Highway (Class 1)
 - Town Highway (Class 2,3)
 - Town Highway (Class 4)
 - State Forest Trail
 - National Forest Trail
 - Legal Trail
 - Private Road/Driveway
 - Proposed Roads
- Town Boundary

1: 6,504
March 1, 2023



NOTES

Map created using ANR's Natural Resources Atlas

1,084.0 0 542.00 1,084.0 Feet
 WGS_1984_Web_Mercator_Auxiliary_Sphere 1" = 542 Ft. 1cm = 65 Meters
 © Vermont Agency of Natural Resources THIS MAP IS NOT TO BE USED FOR NAVIGATION

DISCLAIMER: This map is for general reference only. Data layers that appear on this map may or may not be accurate, current, or otherwise reliable. ANR and the State of Vermont make no representations of any kind, including but not limited to, the warranties of merchantability, or fitness for a particular use, nor are any such warranties to be implied with respect to the data on this map.



Approximate location of existing transmission main

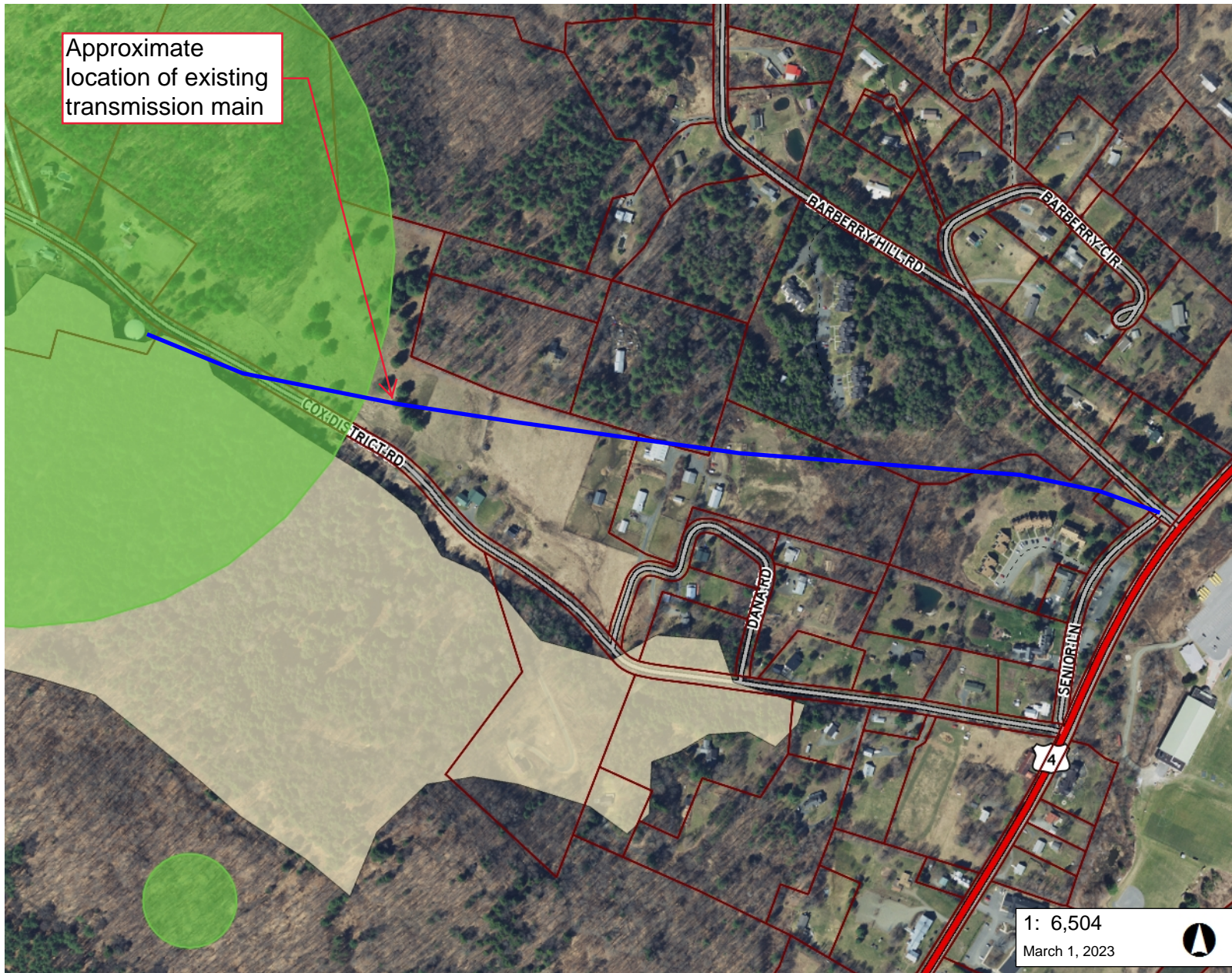

LEGEND

- Rare Threatened and Endange
- RTE Animal
 - RTE Plant
 - Significant Natural Communities
 - Deer Wintering Areas
 - Parcels (standardized)
- Roads
- Interstate
 - US Highway; 1
 - State Highway
 - Town Highway (Class 1)
 - Town Highway (Class 2,3)
 - Town Highway (Class 4)
 - State Forest Trail
 - National Forest Trail
 - Legal Trail
 - Private Road/Driveway
 - Proposed Roads
- Town Boundary

1: 6,504

March 1, 2023



1,084.0 0 542.00 1,084.0 Feet

WGS_1984_Web_Mercator_Auxiliary_Sphere
© Vermont Agency of Natural Resources

1" = 542 Ft. 1cm = 65 Meters
THIS MAP IS NOT TO BE USED FOR NAVIGATION

DISCLAIMER: This map is for general reference only. Data layers that appear on this map may or may not be accurate, current, or otherwise reliable. ANR and the State of Vermont make no representations of any kind, including but not limited to, the warranties of merchantability, or fitness for a particular use, nor are any such warranties to be implied with respect to the data on this map.

NOTES

Map created using ANR's Natural Resources Atlas



Approximate location of existing transmission main

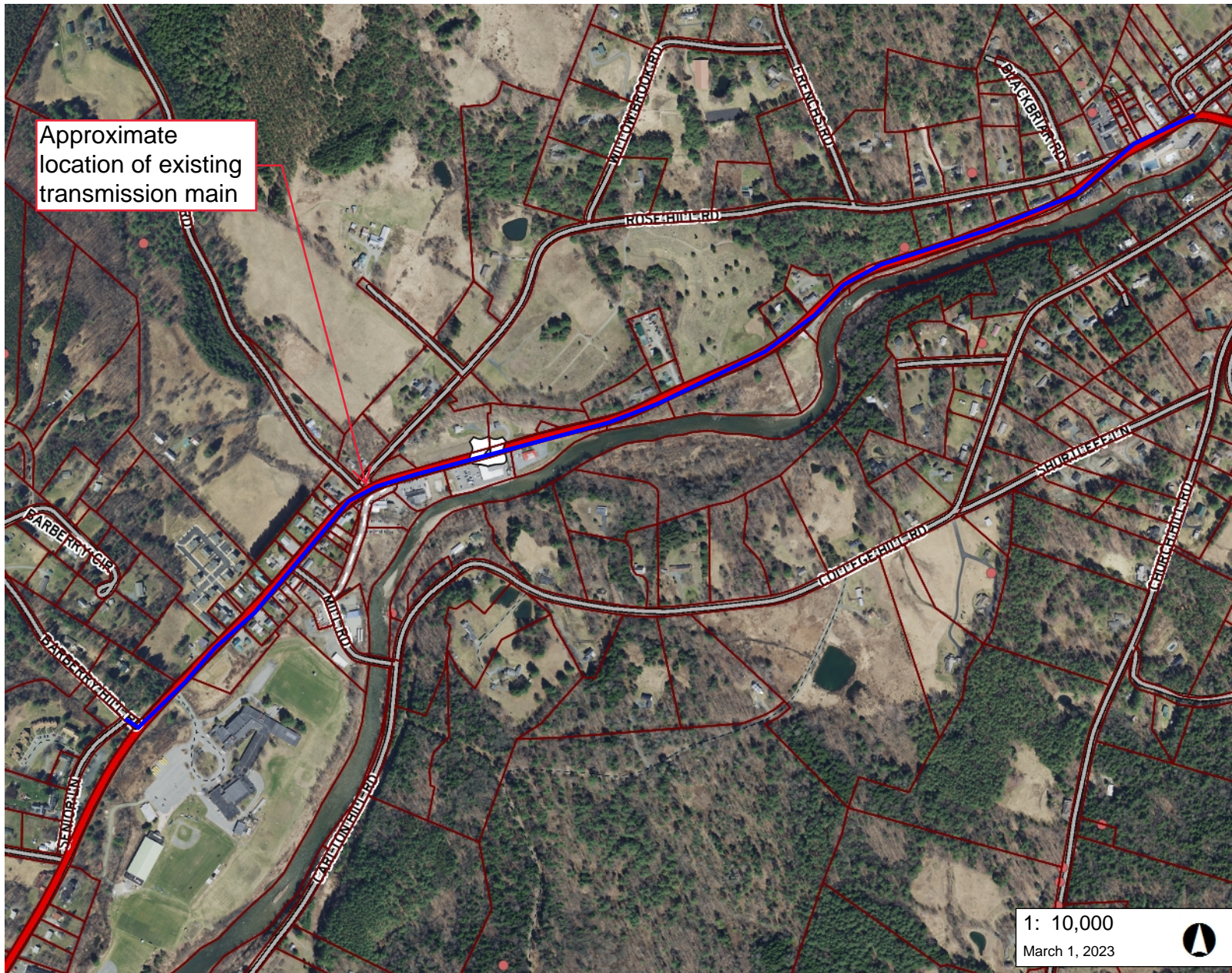

LEGEND

- Bedrock Outcrops (points)
- Bedrock Outcrops (polygon)
 - 1:24,000
 - 1:62,500
- Parcels (standardized)
- Roads**
 - Interstate
 - US Highway; 1
 - State Highway
 - Town Highway (Class 1)
 - Town Highway (Class 2,3)
 - Town Highway (Class 4)
 - - - State Forest Trail
 - - - National Forest Trail
 - Legal Trail
 - - - Private Road/Driveway
 - Proposed Roads
- Town Boundary

1: 10,000
March 1, 2023

1,667.0 0 834.00 1,667.0 Feet

WGS_1984_Web_Mercator_Auxiliary_Sphere 1" = 833 Ft. 1cm = 100 Meters
© Vermont Agency of Natural Resources THIS MAP IS NOT TO BE USED FOR NAVIGATION

NOTES

Map created using ANR's Natural Resources Atlas

DISCLAIMER: This map is for general reference only. Data layers that appear on this map may or may not be accurate, current, or otherwise reliable. ANR and the State of Vermont make no representations of any kind, including but not limited to, the warranties of merchantability, or fitness for a particular use, nor are any such warranties to be implied with respect to the data on this map.



Approximate location of existing transmission main

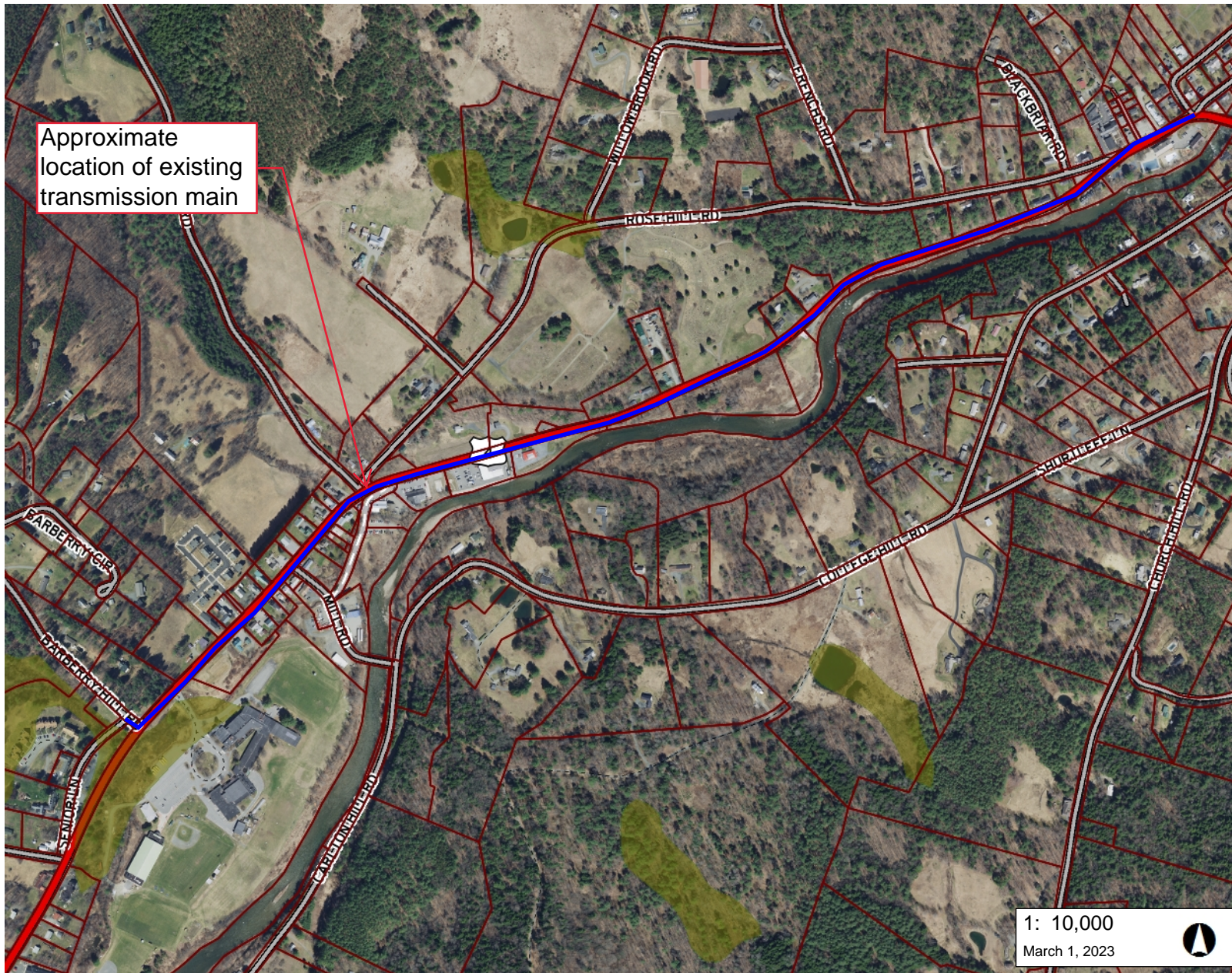

LEGEND

- Soils - Hydric
- Parcels (standardized)
- Roads**
 - Interstate
 - US Highway; 1
 - State Highway
 - Town Highway (Class 1)
 - Town Highway (Class 2,3)
 - Town Highway (Class 4)
 - State Forest Trail
 - National Forest Trail
 - Legal Trail
 - Private Road/Driveway
 - Proposed Roads
- Town Boundary

1: 10,000
March 1, 2023

NOTES

Map created using ANR's Natural Resources Atlas

1,667.0 0 834.00 1,667.0 Feet

WGS_1984_Web_Mercator_Auxiliary_Sphere 1" = 833 Ft. 1cm = 100 Meters
© Vermont Agency of Natural Resources THIS MAP IS NOT TO BE USED FOR NAVIGATION

DISCLAIMER: This map is for general reference only. Data layers that appear on this map may or may not be accurate, current, or otherwise reliable. ANR and the State of Vermont make no representations of any kind, including but not limited to, the warranties of merchantability, or fitness for a particular use, nor are any such warranties to be implied with respect to the data on this map.

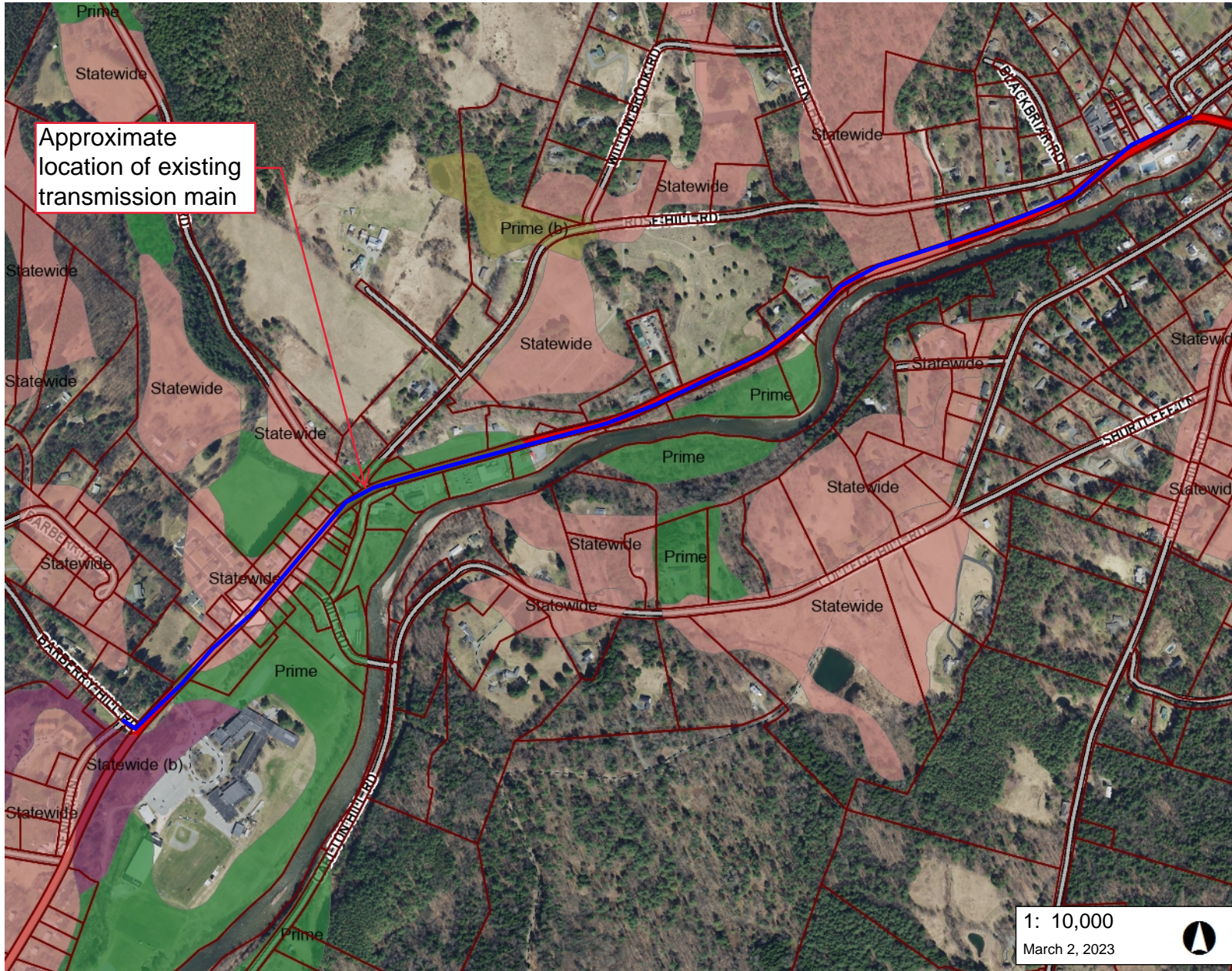

Approximate location of existing transmission main

LEGEND

Soils - Prime Agricultural

- Local
- Local (b)
- Not rated
- Prime
- Prime (b)
- Prime (f)
- Statewide
- Statewide (a)
- Statewide (b)
- Statewide (c)

Parcels (standardized)

Roads

- Interstate
- US Highway; 1
- State Highway
- Town Highway (Class 1)
- Town Highway (Class 2,3)
- Town Highway (Class 4)
- State Forest Trail
- National Forest Trail
- Legal Trail
- Private Road/Driveway
- Proposed Roads

Town Boundary

1: 10,000
March 2, 2023

NOTES

Map created using ANR's Natural Resources Atlas

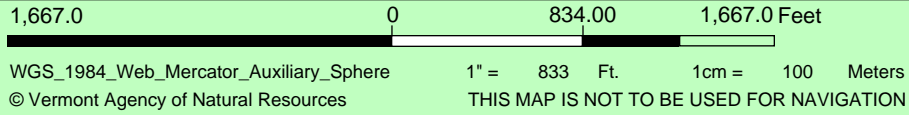

DISCLAIMER: This map is for general reference only. Data layers that appear on this map may or may not be accurate, current, or otherwise reliable. ANR and the State of Vermont make no representations of any kind, including but not limited to, the warranties of merchantability, or fitness for a particular use, nor are any such warranties to be implied with respect to the data on this map.



Approximate location of existing transmission main

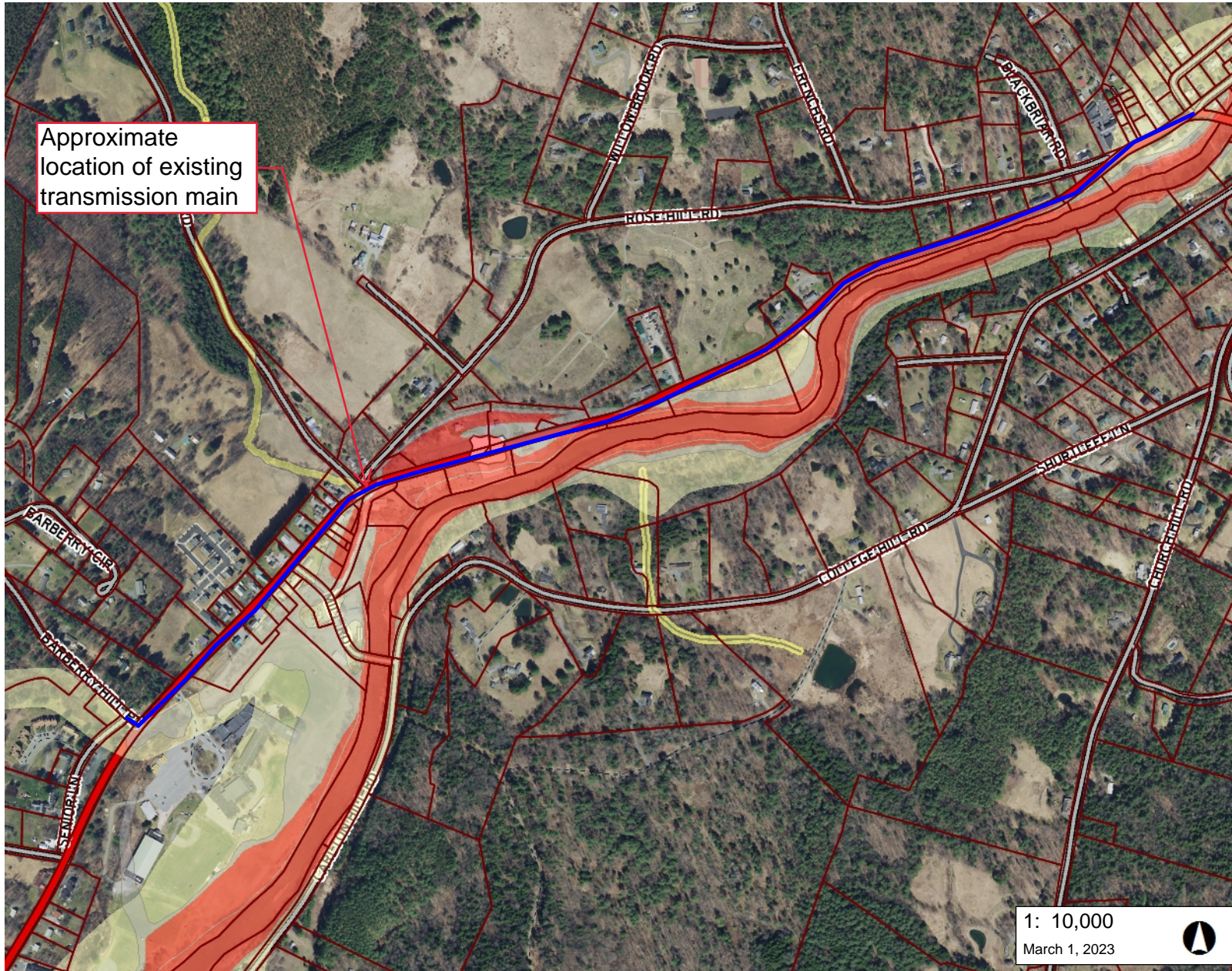

LEGEND

Flood Hazard Areas (Only FEM)

- AE (1-percent annual chance flood)
- A (1-percent annual chance floodpl.)
- AO (1-percent annual chance zone feet)
- 0.2-percent annual chance flood ha

River Corridors (Aug 27, 2019)

- .5 - 2 sqmi.
- .25-.5 sqmi.

Parcels (standardized)

Roads

- Interstate
- US Highway; 1
- State Highway
- Town Highway (Class 1)
- Town Highway (Class 2,3)
- Town Highway (Class 4)
- State Forest Trail
- National Forest Trail
- Legal Trail
- Private Road/Driveway
- Proposed Roads

Town Boundary

1: 10,000
March 1, 2023



WGS_1984_Web_Mercator_Auxiliary_Sphere
© Vermont Agency of Natural Resources
1" = 833 Ft. 1cm = 100 Meters
THIS MAP IS NOT TO BE USED FOR NAVIGATION

DISCLAIMER: This map is for general reference only. Data layers that appear on this map may or may not be accurate, current, or otherwise reliable. ANR and the State of Vermont make no representations of any kind, including but not limited to, the warranties of merchantability, or fitness for a particular use, nor are any such warranties to be implied with respect to the data on this map.

NOTES

Map created using ANR's Natural Resources Atlas



Approximate location of existing transmission main

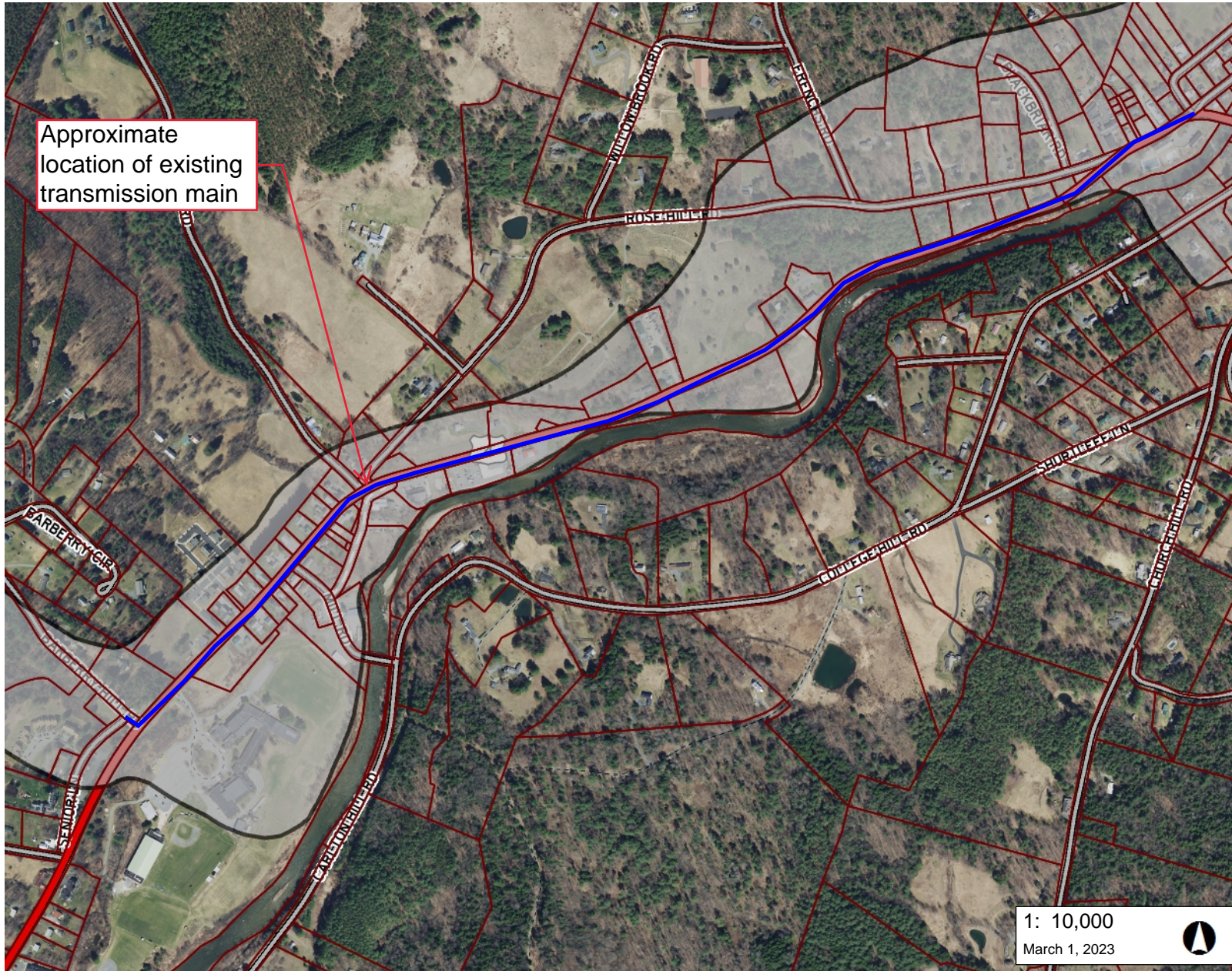

LEGEND

- Sewer Service Area
- Parcels (standardized)
- Roads**
 - Interstate
 - US Highway; 1
 - State Highway
 - Town Highway (Class 1)
 - Town Highway (Class 2,3)
 - Town Highway (Class 4)
 - State Forest Trail
 - National Forest Trail
 - Legal Trail
 - Private Road/Driveway
 - Proposed Roads
- Town Boundary

1: 10,000
March 1, 2023



WGS_1984_Web_Mercator_Auxiliary_Sphere
© Vermont Agency of Natural Resources
1" = 833 Ft. 1cm = 100 Meters
THIS MAP IS NOT TO BE USED FOR NAVIGATION

DISCLAIMER: This map is for general reference only. Data layers that appear on this map may or may not be accurate, current, or otherwise reliable. ANR and the State of Vermont make no representations of any kind, including but not limited to, the warranties of merchantability, or fitness for a particular use, nor are any such warranties to be implied with respect to the data on this map.

NOTES

Map created using ANR's Natural Resources Atlas



Approximate location of existing transmission main

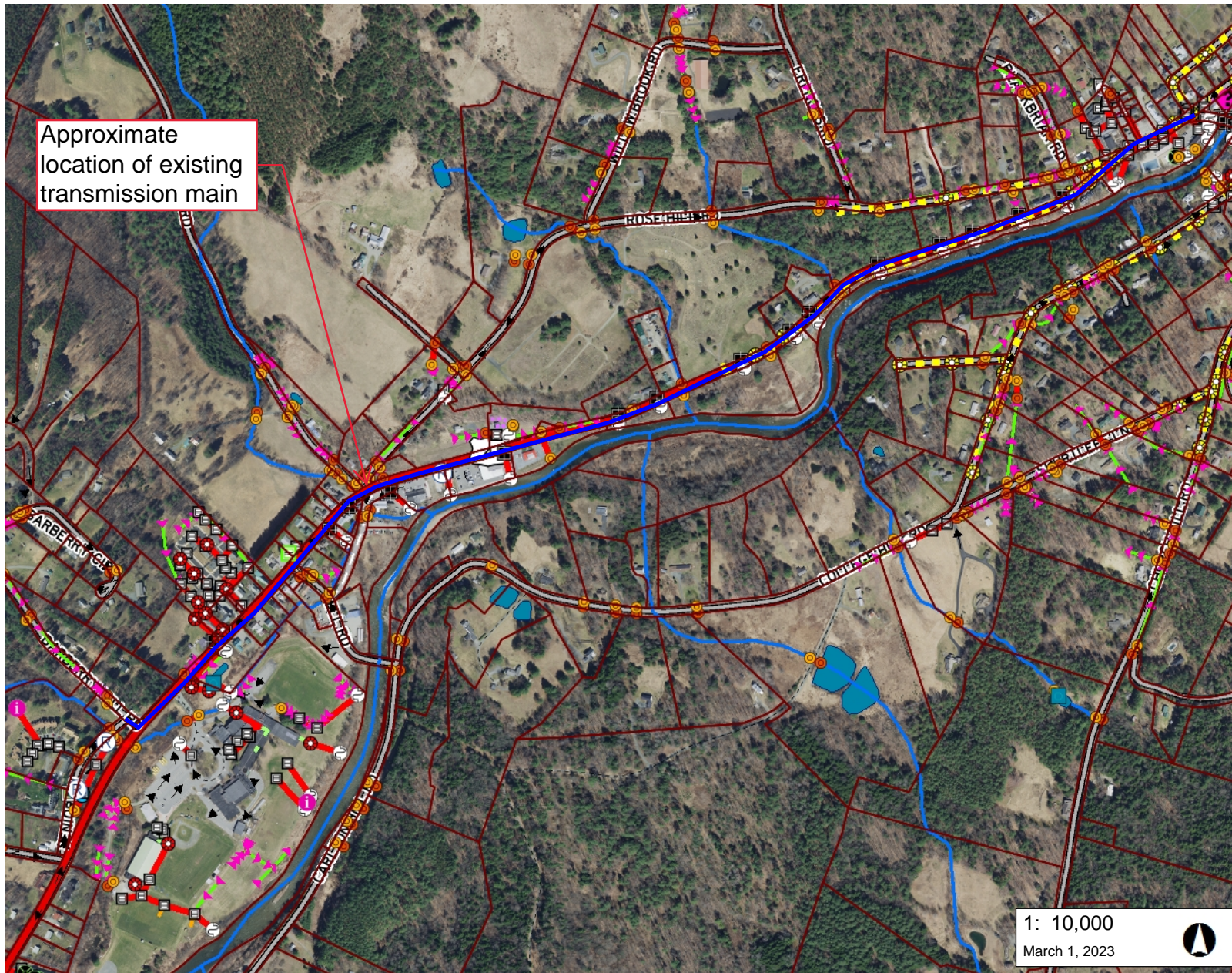

1: 10,000
March 1, 2023



LEGEND

- Existing stormwater point**
- Pipe Cross (not connected)
 - Catchbasin
 - Dry Well
 - Drop Inlet
 - Grate/Curb Inlet
 - Yard drain
 - Junction Box
 - Stormwater Manhole
 - Outfall
 - Culvert inlet
 - Culvert outlet
 - Pond outlet structure
 - Treatment feature (see notes)
 - Retrofit
 - Unknown Point
 - Information Point
 - <all other values>
- Existing stormwater line**
- Storm line
 - Storm line (old Sanitary line)
 - Tunnel (storm)
 - Swale
 - Footing drain
 - Under drain
 - Roof drain
 - Infiltration pipe
 - French drain

NOTES

Map created using ANR's Natural Resources Atlas



WGS_1984_Web_Mercator_Auxiliary_Sphere
© Vermont Agency of Natural Resources

1" = 833 Ft. 1cm = 100 Meters
THIS MAP IS NOT TO BE USED FOR NAVIGATION

DISCLAIMER: This map is for general reference only. Data layers that appear on this map may or may not be accurate, current, or otherwise reliable. ANR and the State of Vermont make no representations of any kind, including but not limited to, the warranties of merchantability, or fitness for a particular use, nor are any such warranties to be implied with respect to the data on this map.



Approximate location of existing transmission main

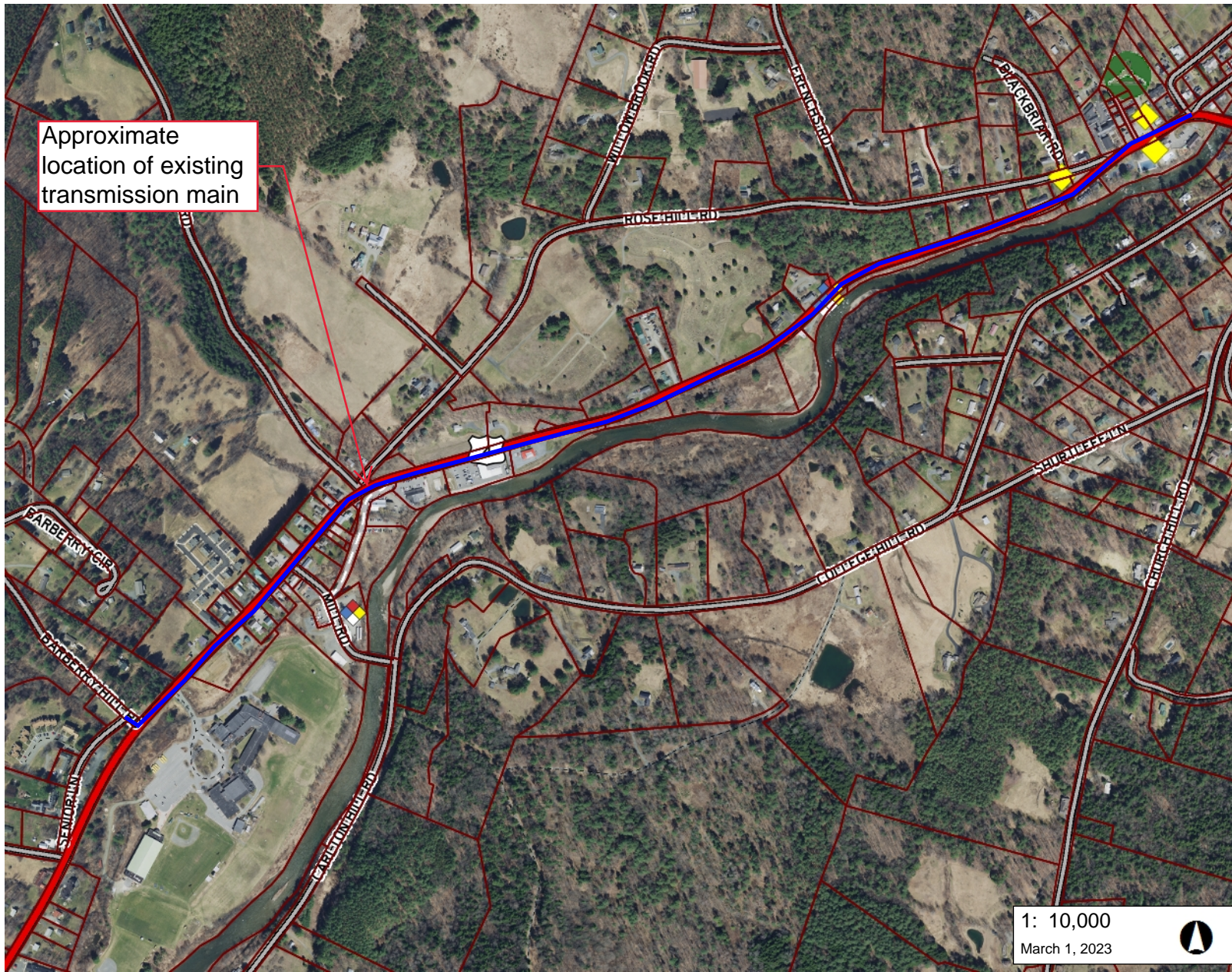

LEGEND

- Landfills
 - OPERATING
 - CLOSED
- Hazardous Site
- Hazardous Waste Generators
- Salvage Yard
- Dry Cleaner
- Parcels (standardized)
- Roads
 - Interstate
 - US Highway; 1
 - State Highway
 - Town Highway (Class 1)
 - Town Highway (Class 2,3)
 - Town Highway (Class 4)
 - State Forest Trail
 - National Forest Trail
 - Legal Trail
 - Private Road/Driveway
 - Proposed Roads
- Town Boundary

1: 10,000
March 1, 2023

NOTES

Map created using ANR's Natural Resources Atlas

1,667.0 0 834.00 1,667.0 Feet
 WGS_1984_Web_Mercator_Auxiliary_Sphere 1" = 833 Ft. 1cm = 100 Meters
 © Vermont Agency of Natural Resources THIS MAP IS NOT TO BE USED FOR NAVIGATION

DISCLAIMER: This map is for general reference only. Data layers that appear on this map may or may not be accurate, current, or otherwise reliable. ANR and the State of Vermont make no representations of any kind, including but not limited to, the warranties of merchantability, or fitness for a particular use, nor are any such warranties to be implied with respect to the data on this map.



Approximate location of existing transmission main

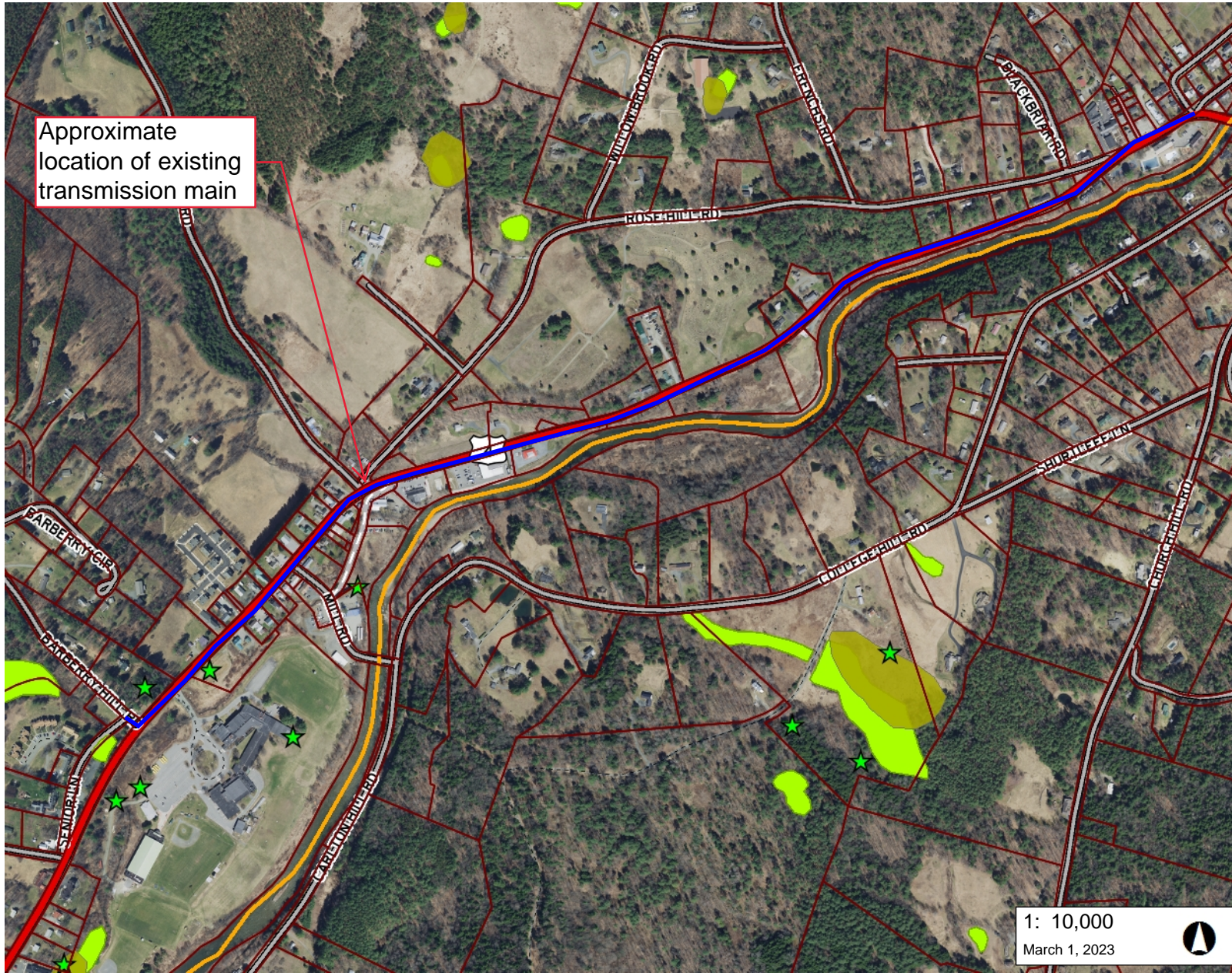

LEGEND

- ★ Wetland Projects
- Stressed Waters List (Streams)
- Wetland - VSWI
 - Class 1 Wetland
 - Class 2 Wetland
 - Wetland Buffer
- Wetlands Advisory Layer
- Parcels (standardized)
- Roads
 - Interstate
 - US Highway; 1
 - State Highway
 - Town Highway (Class 1)
 - Town Highway (Class 2,3)
 - Town Highway (Class 4)
 - State Forest Trail
 - National Forest Trail
 - Legal Trail
 - Private Road/Driveway
 - Proposed Roads
- Town Boundary

1: 10,000
March 1, 2023

1,667.0 0 834.00 1,667.0 Feet
 WGS_1984_Web_Mercator_Auxiliary_Sphere 1" = 833 Ft. 1cm = 100 Meters
 © Vermont Agency of Natural Resources THIS MAP IS NOT TO BE USED FOR NAVIGATION

NOTES

Map created using ANR's Natural Resources Atlas

DISCLAIMER: This map is for general reference only. Data layers that appear on this map may or may not be accurate, current, or otherwise reliable. ANR and the State of Vermont make no representations of any kind, including but not limited to, the warranties of merchantability, or fitness for a particular use, nor are any such warranties to be implied with respect to the data on this map.



Approximate location of existing transmission main

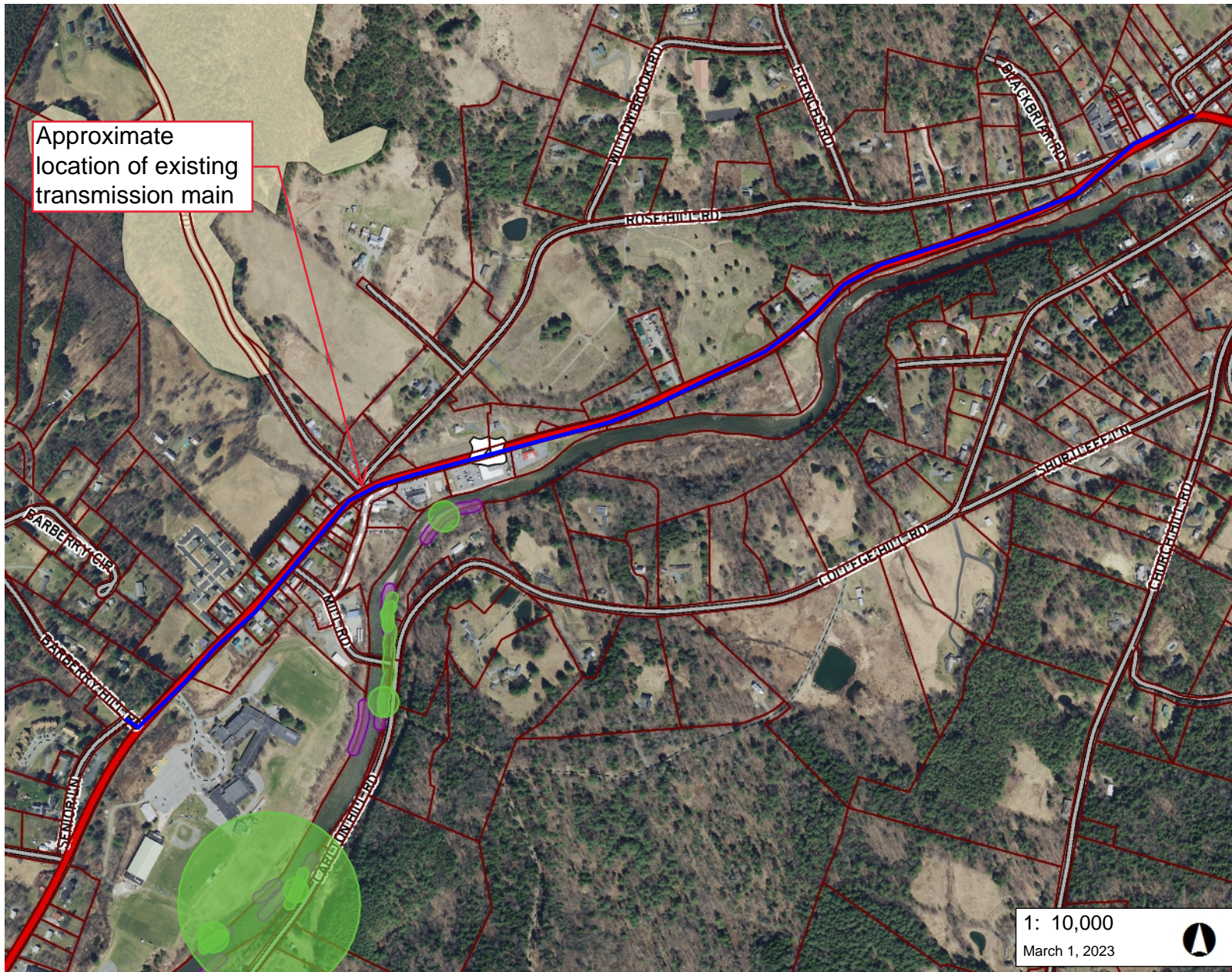

LEGEND

- Rare Threatened and Endange
 - RTE Animal
 - RTE Plant
- Significant Natural Communities
- Deer Wintering Areas
- Parcels (standardized)
- Roads
 - Interstate
 - US Highway; 1
 - State Highway
 - Town Highway (Class 1)
 - Town Highway (Class 2,3)
 - Town Highway (Class 4)
 - State Forest Trail
 - National Forest Trail
 - Legal Trail
 - Private Road/Driveway
 - Proposed Roads
- Town Boundary

1: 10,000
March 1, 2023

1,667.0 0 834.00 1,667.0 Feet
WGS_1984_Web_Mercator_Auxiliary_Sphere
© Vermont Agency of Natural Resources
1" = 833 Ft. 1cm = 100 Meters
THIS MAP IS NOT TO BE USED FOR NAVIGATION

DISCLAIMER: This map is for general reference only. Data layers that appear on this map may or may not be accurate, current, or otherwise reliable. ANR and the State of Vermont make no representations of any kind, including but not limited to, the warranties of merchantability, or fitness for a particular use, nor are any such warranties to be implied with respect to the data on this map.

NOTES

Map created using ANR's Natural Resources Atlas



LEGEND

- Bedrock Outcrops (points)
- Bedrock Outcrops (polygon)
- 1:24,000
- 1:62,500
- Parcels (standardized)
- Roads
- Interstate
- US Highway; 1
- State Highway
- Town Highway (Class 1)
- Town Highway (Class 2,3)
- Town Highway (Class 4)
- State Forest Trail
- National Forest Trail
- Legal Trail
- Private Road/Driveway
- Proposed Roads
- Town Boundary

NOTES

Map created using ANR's Natural Resources Atlas

1,667.0 0 834.00 1,667.0 Feet

WGS_1984_Web_Mercator_Auxiliary_Sphere 1" = 833 Ft. 1cm = 100 Meters
© Vermont Agency of Natural Resources THIS MAP IS NOT TO BE USED FOR NAVIGATION

DISCLAIMER: This map is for general reference only. Data layers that appear on this map may or may not be accurate, current, or otherwise reliable. ANR and the State of Vermont make no representations of any kind, including but not limited to, the warranties of merchantability, or fitness for a particular use, nor are any such warranties to be implied with respect to the data on this map.

1: 10,000
March 2, 2023





LEGEND

- Soils - Hydric
- Parcels (standardized)
- Roads**
 - Interstate
 - US Highway; 1
 - State Highway
 - Town Highway (Class 1)
 - Town Highway (Class 2,3)
 - Town Highway (Class 4)
 - State Forest Trail
 - National Forest Trail
 - Legal Trail
 - Private Road/Driveway
 - Proposed Roads
- Town Boundary

NOTES

Map created using ANR's Natural Resources Atlas

1,667.0 0 834.00 1,667.0 Feet

WGS_1984_Web_Mercator_Auxiliary_Sphere 1" = 833 Ft. 1cm = 100 Meters
© Vermont Agency of Natural Resources THIS MAP IS NOT TO BE USED FOR NAVIGATION

DISCLAIMER: This map is for general reference only. Data layers that appear on this map may or may not be accurate, current, or otherwise reliable. ANR and the State of Vermont make no representations of any kind, including but not limited to, the warranties of merchantability, or fitness for a particular use, nor are any such warranties to be implied with respect to the data on this map.

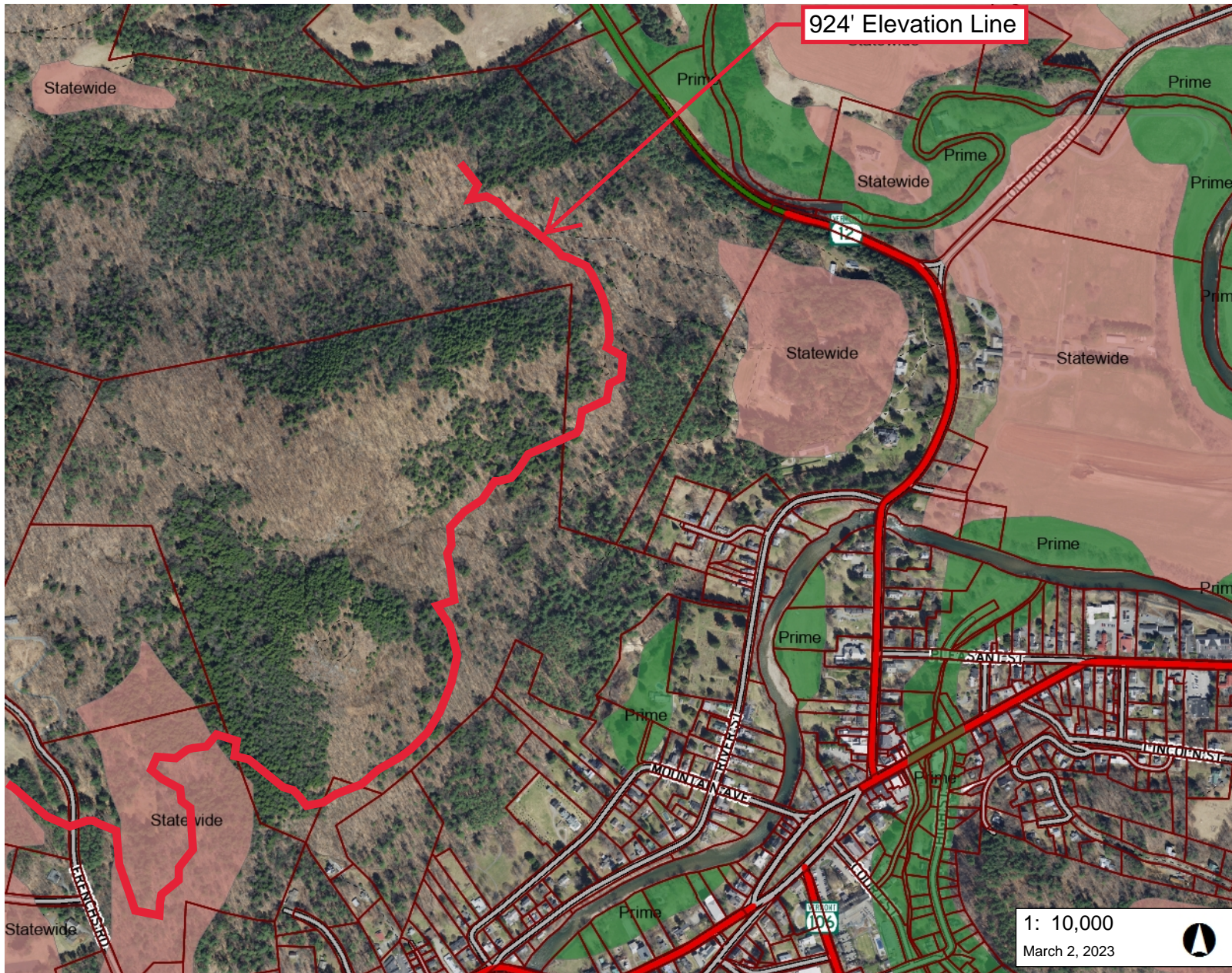

LEGEND

Soils - Prime Agricultural

- Local
- Local (b)
- Not rated
- Prime
- Prime (b)
- Prime (f)
- Statewide
- Statewide (a)
- Statewide (b)
- Statewide (c)

Parcels (standardized)

- Roads**
- Interstate
 - US Highway; 1
 - State Highway
 - Town Highway (Class 1)
 - Town Highway (Class 2,3)
 - Town Highway (Class 4)
 - State Forest Trail
 - National Forest Trail
 - Legal Trail
 - Private Road/Driveway
 - Proposed Roads

Town Boundary

1: 10,000
March 2, 2023



1,667.0 0 834.00 1,667.0 Feet

WGS_1984_Web_Mercator_Auxiliary_Sphere 1" = 833 Ft. 1cm = 100 Meters
© Vermont Agency of Natural Resources THIS MAP IS NOT TO BE USED FOR NAVIGATION

DISCLAIMER: This map is for general reference only. Data layers that appear on this map may or may not be accurate, current, or otherwise reliable. ANR and the State of Vermont make no representations of any kind, including but not limited to, the warranties of merchantability, or fitness for a particular use, nor are any such warranties to be implied with respect to the data on this map.

NOTES

Map created using ANR's Natural Resources Atlas

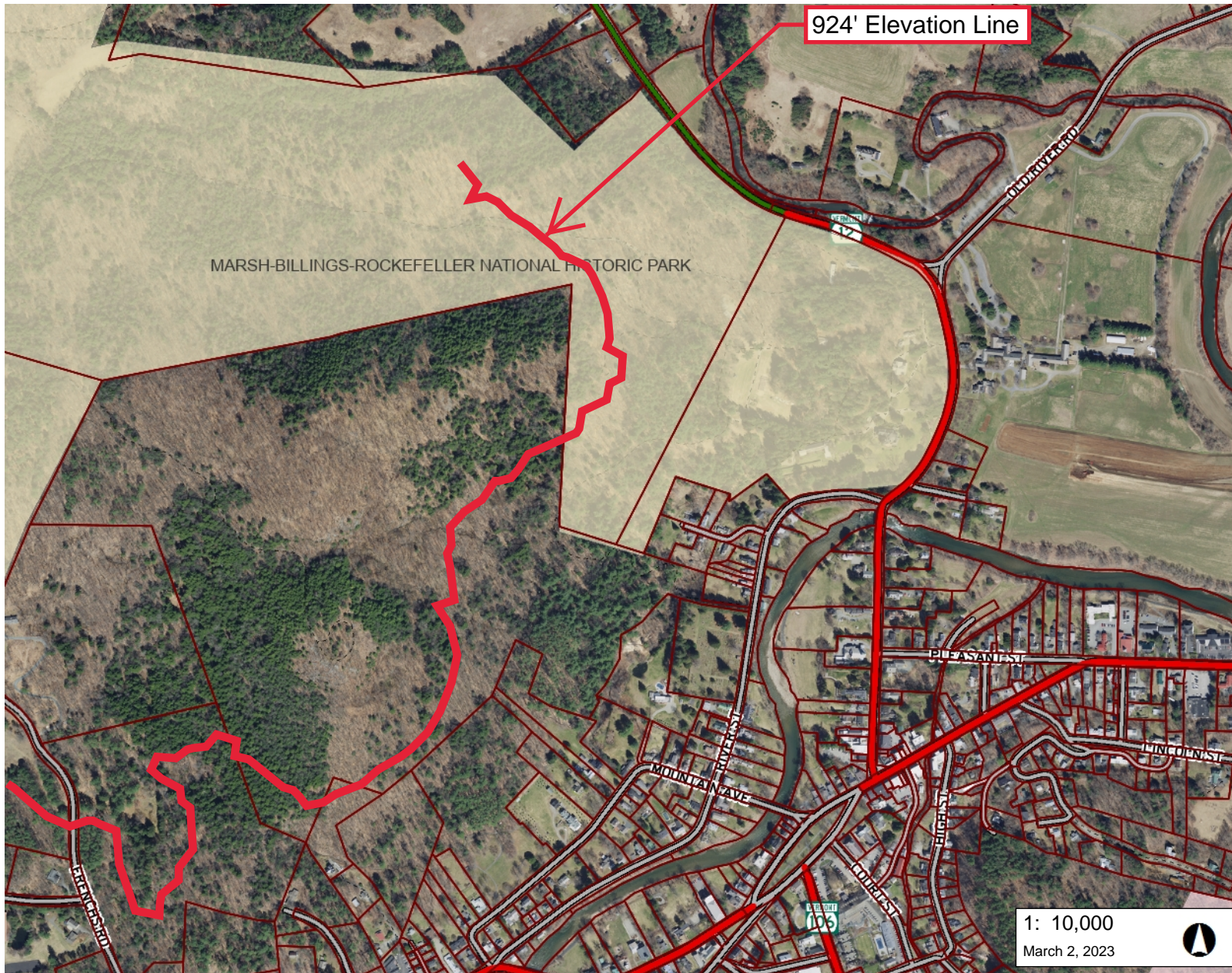

LEGEND

- Protected Lands**
- Private Organizations
 - Vermont Municipalities
 - State
 - Federal
- Parcels (standardized)**
- Parcels (standardized)
- Roads**
- Interstate
 - US Highway; 1
 - State Highway
 - Town Highway (Class 1)
 - Town Highway (Class 2,3)
 - Town Highway (Class 4)
 - State Forest Trail
 - National Forest Trail
 - Legal Trail
 - Private Road/Driveway
 - Proposed Roads
- Town Boundary

1: 10,000
March 2, 2023



1,667.0 0 834.00 1,667.0 Feet

WGS_1984_Web_Mercator_Auxiliary_Sphere 1" = 833 Ft. 1cm = 100 Meters
© Vermont Agency of Natural Resources THIS MAP IS NOT TO BE USED FOR NAVIGATION

DISCLAIMER: This map is for general reference only. Data layers that appear on this map may or may not be accurate, current, or otherwise reliable. ANR and the State of Vermont make no representations of any kind, including but not limited to, the warranties of merchantability, or fitness for a particular use, nor are any such warranties to be implied with respect to the data on this map.

NOTES

Map created using ANR's Natural Resources Atlas

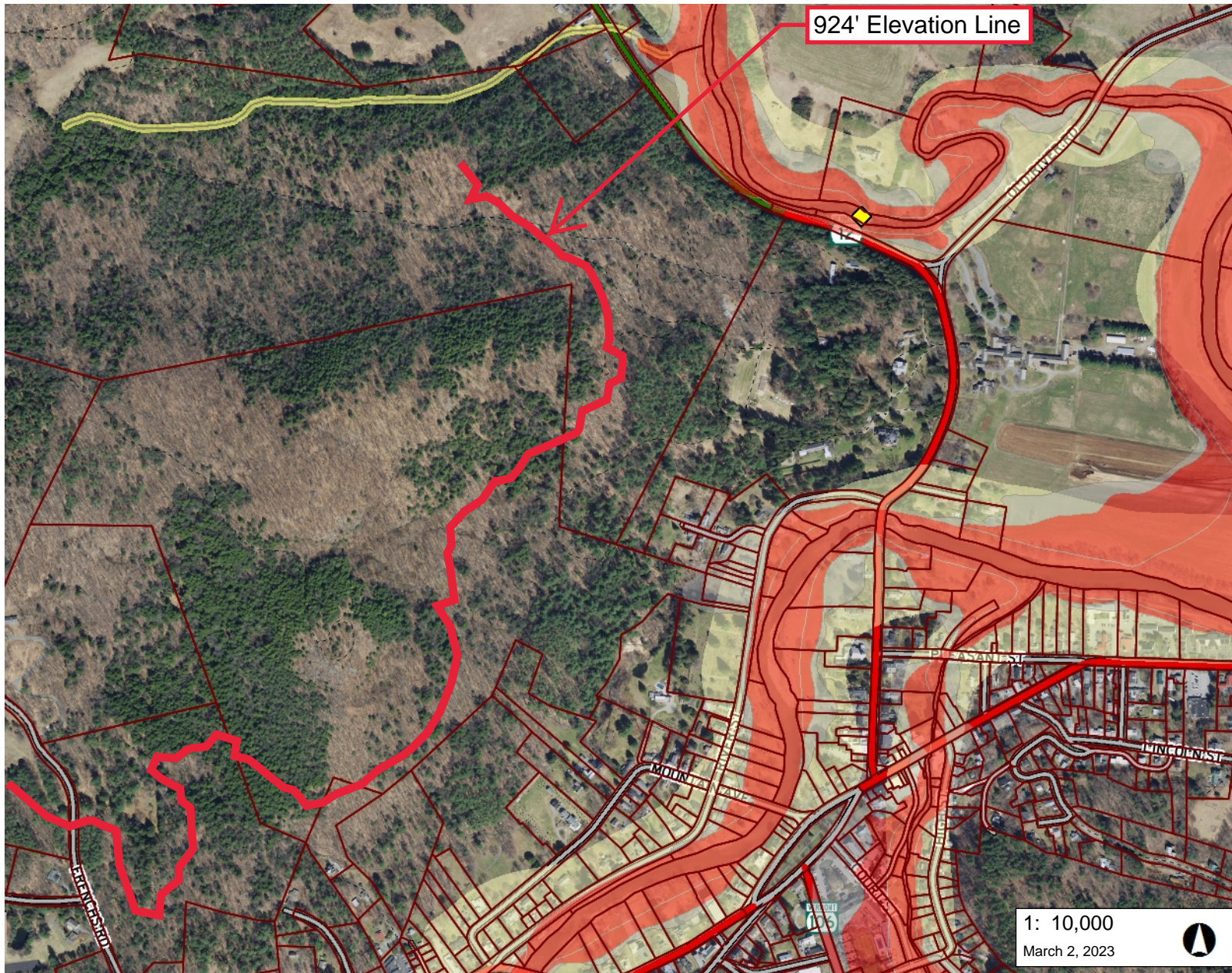

924' Elevation Line

LEGEND

- Hazard Class**
- ◆ High Hazard Potential
 - ◆ Significant Hazard Potential
 - ◆ Low Hazard Potential
 - ◆ Minimal Hazard Potential
 - ◆ Undetermined Hazard Potential

Historical Dam Location

Flood Hazard Areas (Only FEM)

- AE (1-percent annual chance flood)
- A (1-percent annual chance floodpl.)
- AO (1-percent annual chance zone feet)
- 0.2-percent annual chance flood ha

River Corridors (Aug 27, 2019)

- .5 - 2 sqmi.
- .25-.5 sqmi.

Parcels (standardized)

Roads

- Interstate
- US Highway; 1
- State Highway
- Town Highway (Class 1)
- Town Highway (Class 2,3)
- Town Highway (Class 4)
- State Forest Trail
- National Forest Trail
- Legal Trail
- Private Road/Driveway

1: 10,000
March 2, 2023

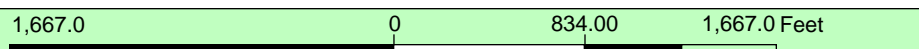

WGS_1984_Web_Mercator_Auxiliary_Sphere
© Vermont Agency of Natural Resources
1" = 833 Ft. 1cm = 100 Meters
THIS MAP IS NOT TO BE USED FOR NAVIGATION

DISCLAIMER: This map is for general reference only. Data layers that appear on this map may or may not be accurate, current, or otherwise reliable. ANR and the State of Vermont make no representations of any kind, including but not limited to, the warranties of merchantability, or fitness for a particular use, nor are any such warranties to be implied with respect to the data on this map.

NOTES

Map created using ANR's Natural Resources Atlas

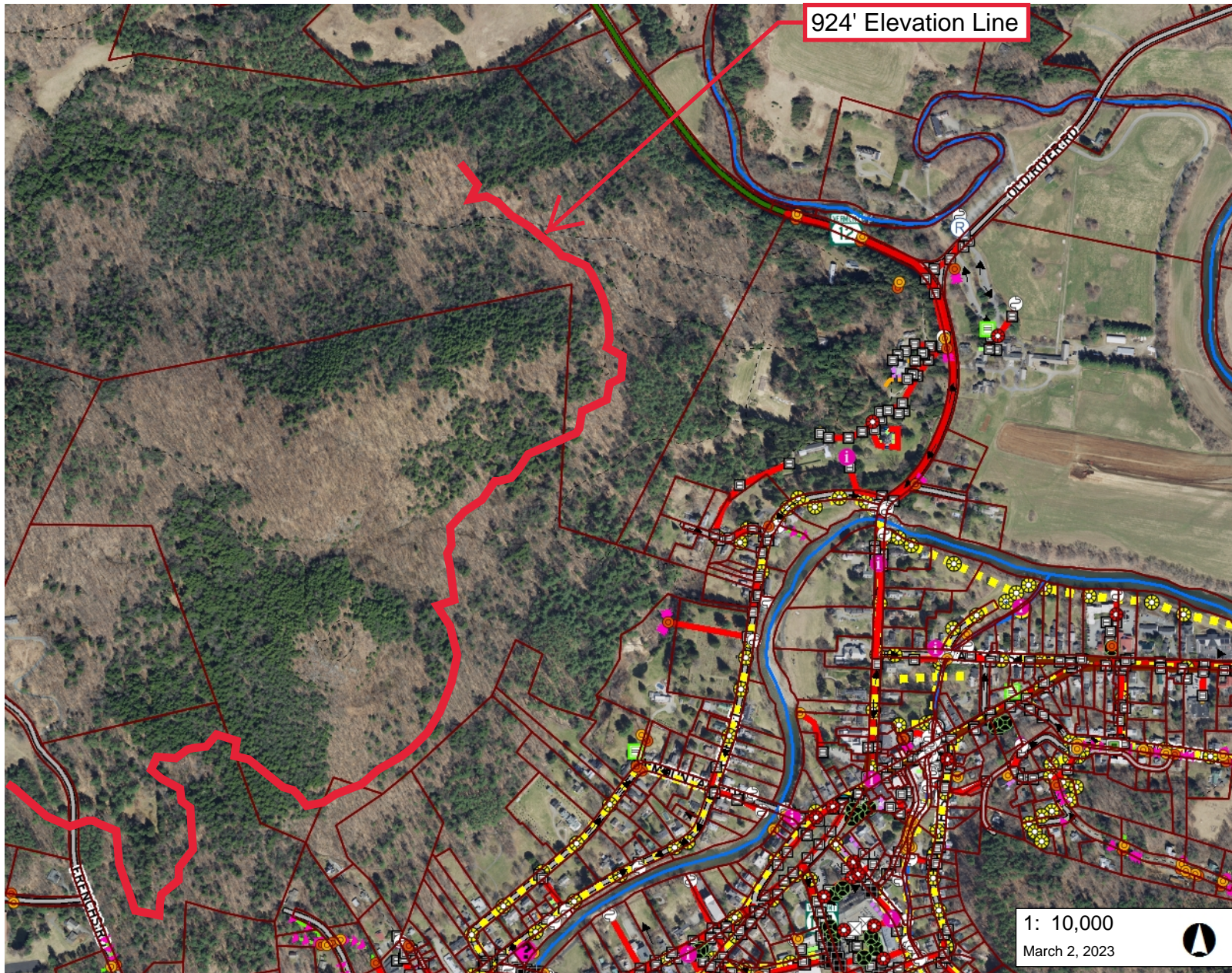

LEGEND

Existing stormwater point

- Pipe Cross (not connected)
- Catchbasin
- Dry Well
- Drop Inlet
- Grate/Curb Inlet
- Yard drain
- Junction Box
- Stormwater Manhole
- Outfall
- Culvert inlet
- Culvert outlet
- Pond outlet structure
- Treatment feature (see notes)
- Retrofit
- Unknown Point
- Information Point
- <all other values>

Existing stormwater line

- Storm line
- Storm line (old Sanitary line)
- Tunnel (storm)
- Swale
- Footing drain
- Under drain
- Roof drain
- Infiltration pipe
- French drain

1: 10,000
March 2, 2023

NOTES

Map created using ANR's Natural Resources Atlas

1,667.0 0 834.00 1,667.0 Feet

WGS_1984_Web_Mercator_Auxiliary_Sphere 1" = 833 Ft. 1cm = 100 Meters

© Vermont Agency of Natural Resources THIS MAP IS NOT TO BE USED FOR NAVIGATION

DISCLAIMER: This map is for general reference only. Data layers that appear on this map may or may not be accurate, current, or otherwise reliable. ANR and the State of Vermont make no representations of any kind, including but not limited to, the warranties of merchantability, or fitness for a particular use, nor are any such warranties to be implied with respect to the data on this map.



LEGEND

- Landfills**
 - OPERATING
 - CLOSED
- Hazardous Site
- Hazardous Waste Generators
- Brownfields
- Salvage Yard
- Dry Cleaner
- Parcels (standardized)
- Roads**
 - Interstate
 - US Highway; 1
 - State Highway
 - Town Highway (Class 1)
 - Town Highway (Class 2,3)
 - Town Highway (Class 4)
 - State Forest Trail
 - National Forest Trail
 - Legal Trail
 - Private Road/Driveway
 - Proposed Roads
- Town Boundary

NOTES

Map created using ANR's Natural Resources Atlas



WGS_1984_Web_Mercator_Auxiliary_Sphere
© Vermont Agency of Natural Resources
1" = 833 Ft. 1cm = 100 Meters
THIS MAP IS NOT TO BE USED FOR NAVIGATION

DISCLAIMER: This map is for general reference only. Data layers that appear on this map may or may not be accurate, current, or otherwise reliable. ANR and the State of Vermont make no representations of any kind, including but not limited to, the warranties of merchantability, or fitness for a particular use, nor are any such warranties to be implied with respect to the data on this map.

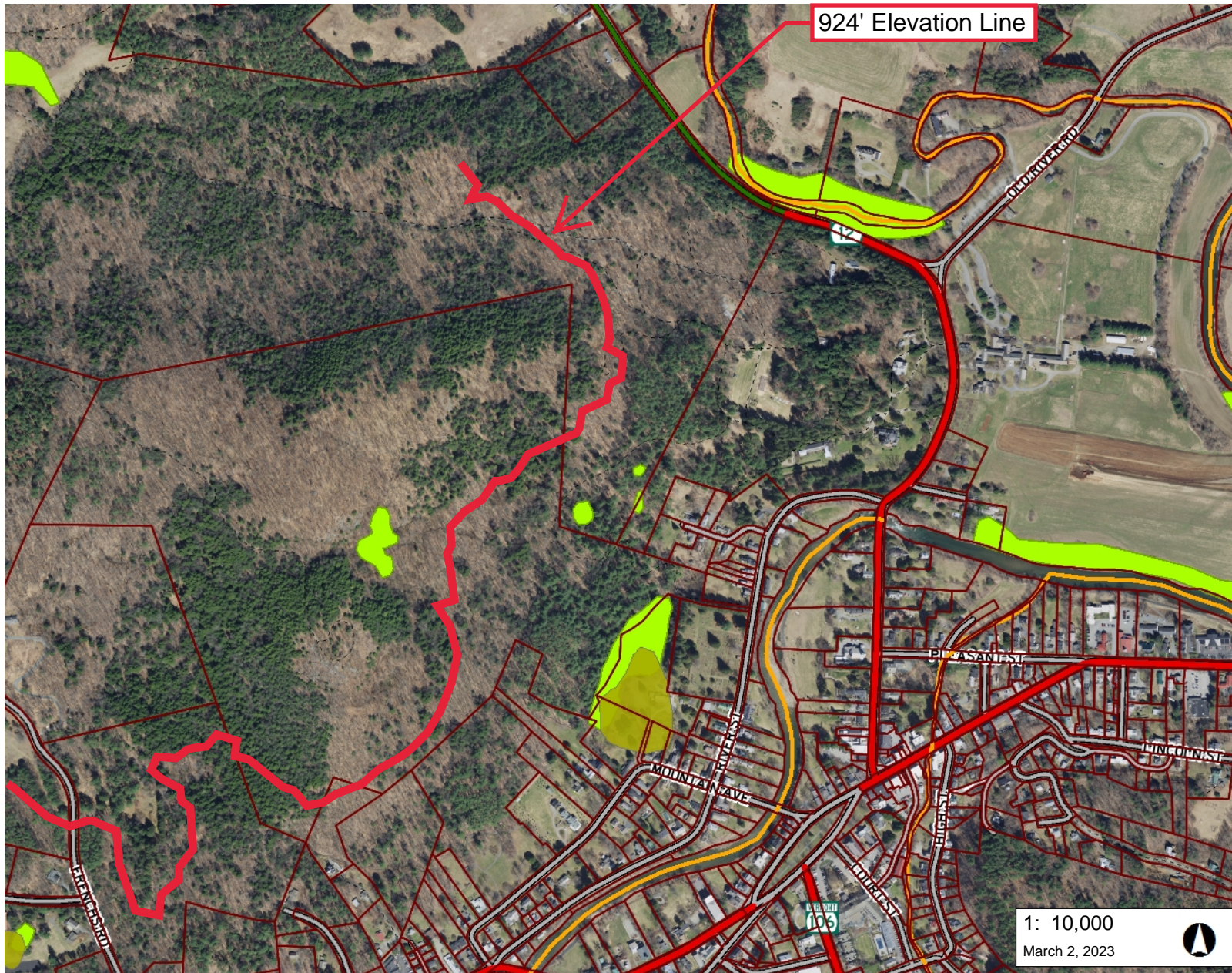

924' Elevation Line

LEGEND

- 303(d) List of Impaired Stream
- 303(d) List of Impaired Lakes & Rivers
- Stressed Waters List (Streams)
- Stressed Waters List (Lakes and Wetland - VSWI)
- Class 1 Wetland
- Class 2 Wetland
- Wetland Buffer
- Wetlands Advisory Layer
- Parcels (standardized)
- Roads**
- Interstate
- US Highway; 1
- State Highway
- Town Highway (Class 1)
- Town Highway (Class 2,3)
- Town Highway (Class 4)
- State Forest Trail
- National Forest Trail
- Legal Trail
- Private Road/Driveway
- Proposed Roads
- Town Boundary

1: 10,000

March 2, 2023



1,667.0 0 834.00 1,667.0 Feet

WGS_1984_Web_Mercator_Auxiliary_Sphere 1" = 833 Ft. 1cm = 100 Meters
© Vermont Agency of Natural Resources THIS MAP IS NOT TO BE USED FOR NAVIGATION

DISCLAIMER: This map is for general reference only. Data layers that appear on this map may or may not be accurate, current, or otherwise reliable. ANR and the State of Vermont make no representations of any kind, including but not limited to, the warranties of merchantability, or fitness for a particular use, nor are any such warranties to be implied with respect to the data on this map.

NOTES

Map created using ANR's Natural Resources Atlas

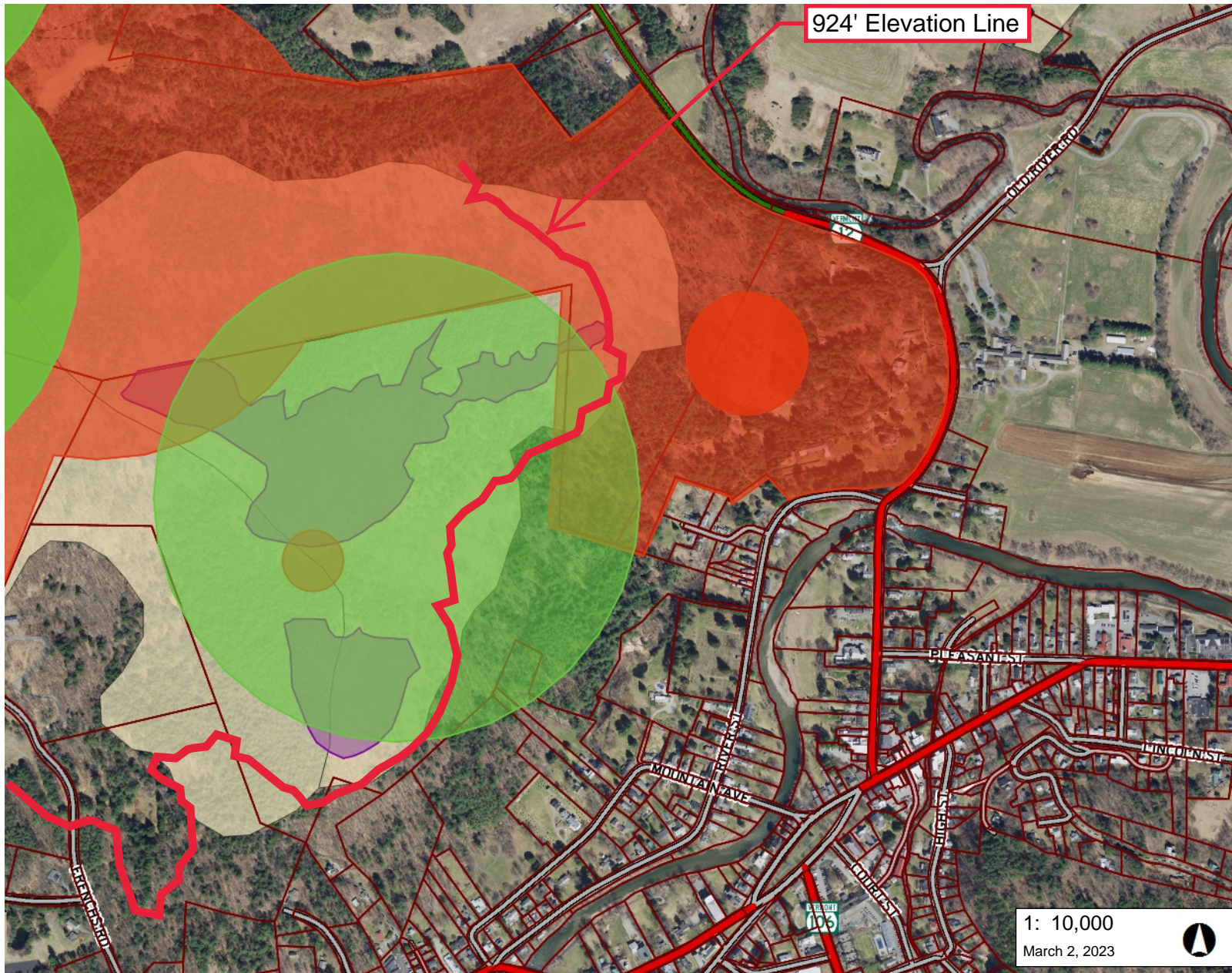

LEGEND

- Rare Threatened and Endange
- RTE Animal
 - RTE Plant
 - Significant Natural Communities
 - Deer Wintering Areas
 - Parcels (standardized)
- Roads
- Interstate
 - US Highway; 1
 - State Highway
 - Town Highway (Class 1)
 - Town Highway (Class 2,3)
 - Town Highway (Class 4)
 - State Forest Trail
 - National Forest Trail
 - Legal Trail
 - Private Road/Driveway
 - Proposed Roads
- Town Boundary

1: 10,000
March 2, 2023

1,667.0 0 834.00 1,667.0 Feet

WGS_1984_Web_Mercator_Auxiliary_Sphere 1" = 833 Ft. 1cm = 100 Meters

© Vermont Agency of Natural Resources THIS MAP IS NOT TO BE USED FOR NAVIGATION

DISCLAIMER: This map is for general reference only. Data layers that appear on this map may or may not be accurate, current, or otherwise reliable. ANR and the State of Vermont make no representations of any kind, including but not limited to, the warranties of merchantability, or fitness for a particular use, nor are any such warranties to be implied with respect to the data on this map.

NOTES

Map created using ANR's Natural Resources Atlas

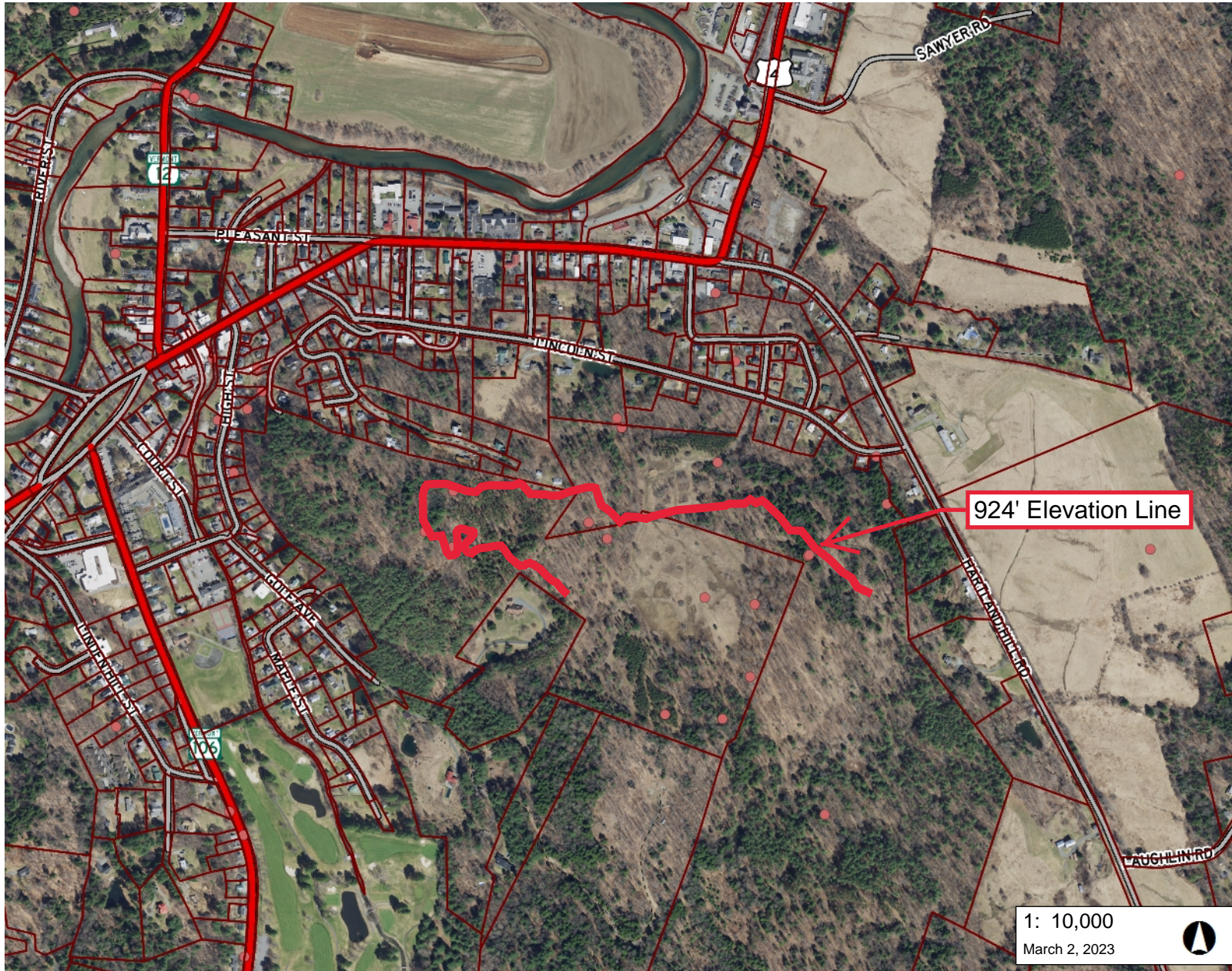

LEGEND

- Bedrock Outcrops (points)
- Bedrock Outcrops (polygon)
- 1:24,000
- 1:62,500
- Parcels (standardized)
- Roads
- Interstate
- US Highway; 1
- State Highway
- Town Highway (Class 1)
- Town Highway (Class 2,3)
- Town Highway (Class 4)
- State Forest Trail
- National Forest Trail
- Legal Trail
- Private Road/Driveway
- Proposed Roads
- Town Boundary

924' Elevation Line

1: 10,000
March 2, 2023



NOTES

Map created using ANR's Natural Resources Atlas

1,667.0 0 834.00 1,667.0 Feet

WGS_1984_Web_Mercator_Auxiliary_Sphere 1" = 833 Ft. 1cm = 100 Meters

© Vermont Agency of Natural Resources THIS MAP IS NOT TO BE USED FOR NAVIGATION

DISCLAIMER: This map is for general reference only. Data layers that appear on this map may or may not be accurate, current, or otherwise reliable. ANR and the State of Vermont make no representations of any kind, including but not limited to, the warranties of merchantability, or fitness for a particular use, nor are any such warranties to be implied with respect to the data on this map.

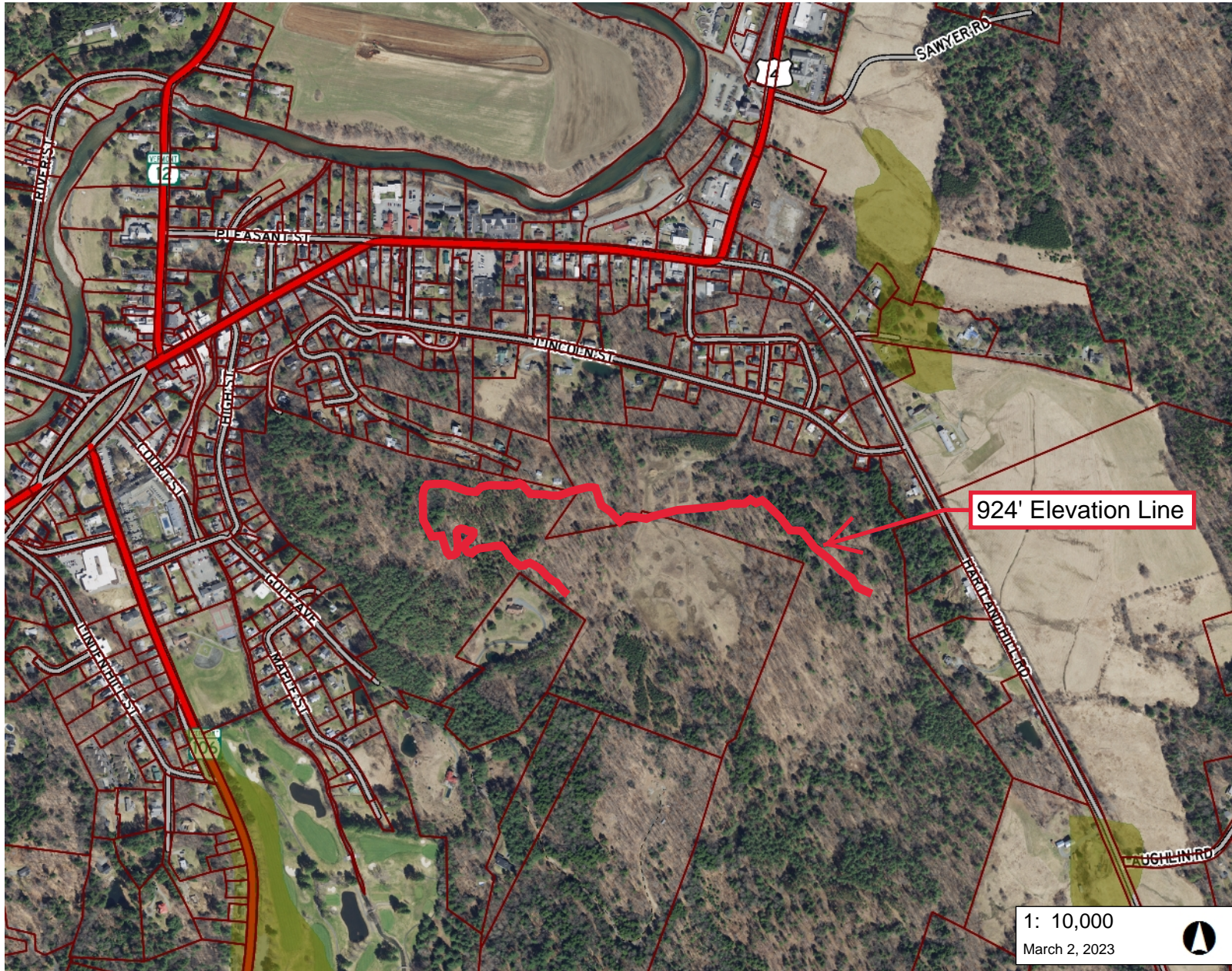

LEGEND

- Soils - Hydric
- Parcels (standardized)
- Roads**
 - Interstate
 - US Highway; 1
 - State Highway
 - Town Highway (Class 1)
 - Town Highway (Class 2,3)
 - Town Highway (Class 4)
 - State Forest Trail
 - National Forest Trail
 - Legal Trail
 - Private Road/Driveway
 - Proposed Roads
- Town Boundary

NOTES

Map created using ANR's Natural Resources Atlas

1,667.0 0 834.00 1,667.0 Feet

WGS_1984_Web_Mercator_Auxiliary_Sphere
© Vermont Agency of Natural Resources

1" = 833 Ft. 1cm = 100 Meters
THIS MAP IS NOT TO BE USED FOR NAVIGATION

DISCLAIMER: This map is for general reference only. Data layers that appear on this map may or may not be accurate, current, or otherwise reliable. ANR and the State of Vermont make no representations of any kind, including but not limited to, the warranties of merchantability, or fitness for a particular use, nor are any such warranties to be implied with respect to the data on this map.

1: 10,000
March 2, 2023



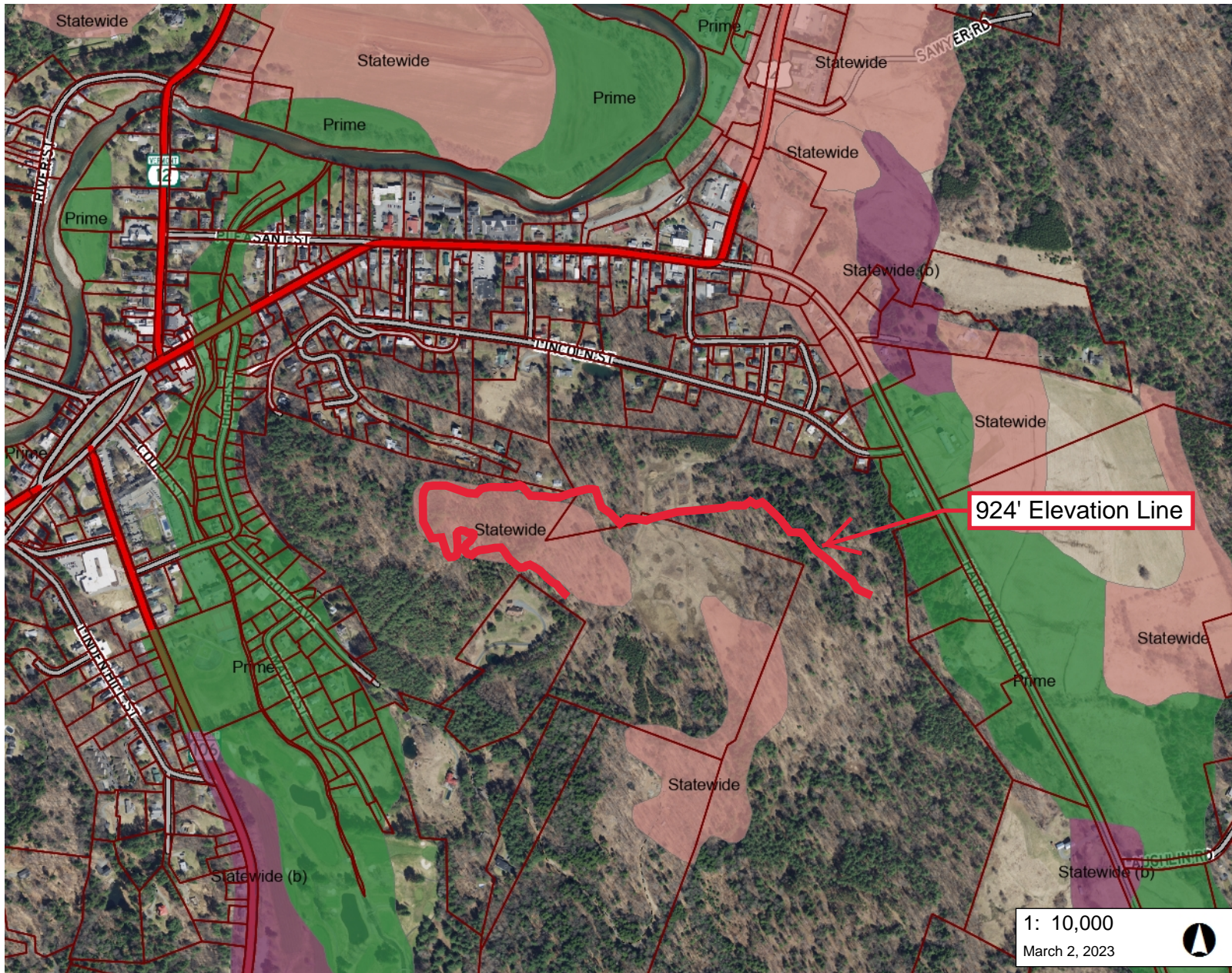

LEGEND

Soils - Prime Agricultural

- Local
- Local (b)
- Not rated
- Prime
- Prime (b)
- Prime (f)
- Statewide
- Statewide (a)
- Statewide (b)
- Statewide (c)

Parcels (standardized)

- Roads
- Interstate
 - US Highway; 1
 - State Highway
 - Town Highway (Class 1)
 - Town Highway (Class 2,3)
 - Town Highway (Class 4)
 - State Forest Trail
 - National Forest Trail
 - Legal Trail
 - Private Road/Driveway
 - Proposed Roads

Town Boundary

924' Elevation Line

1: 10,000

March 2, 2023

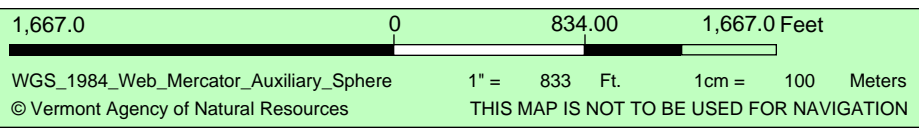

DISCLAIMER: This map is for general reference only. Data layers that appear on this map may or may not be accurate, current, or otherwise reliable. ANR and the State of Vermont make no representations of any kind, including but not limited to, the warranties of merchantability, or fitness for a particular use, nor are any such warranties to be implied with respect to the data on this map.

NOTES

Map created using ANR's Natural Resources Atlas

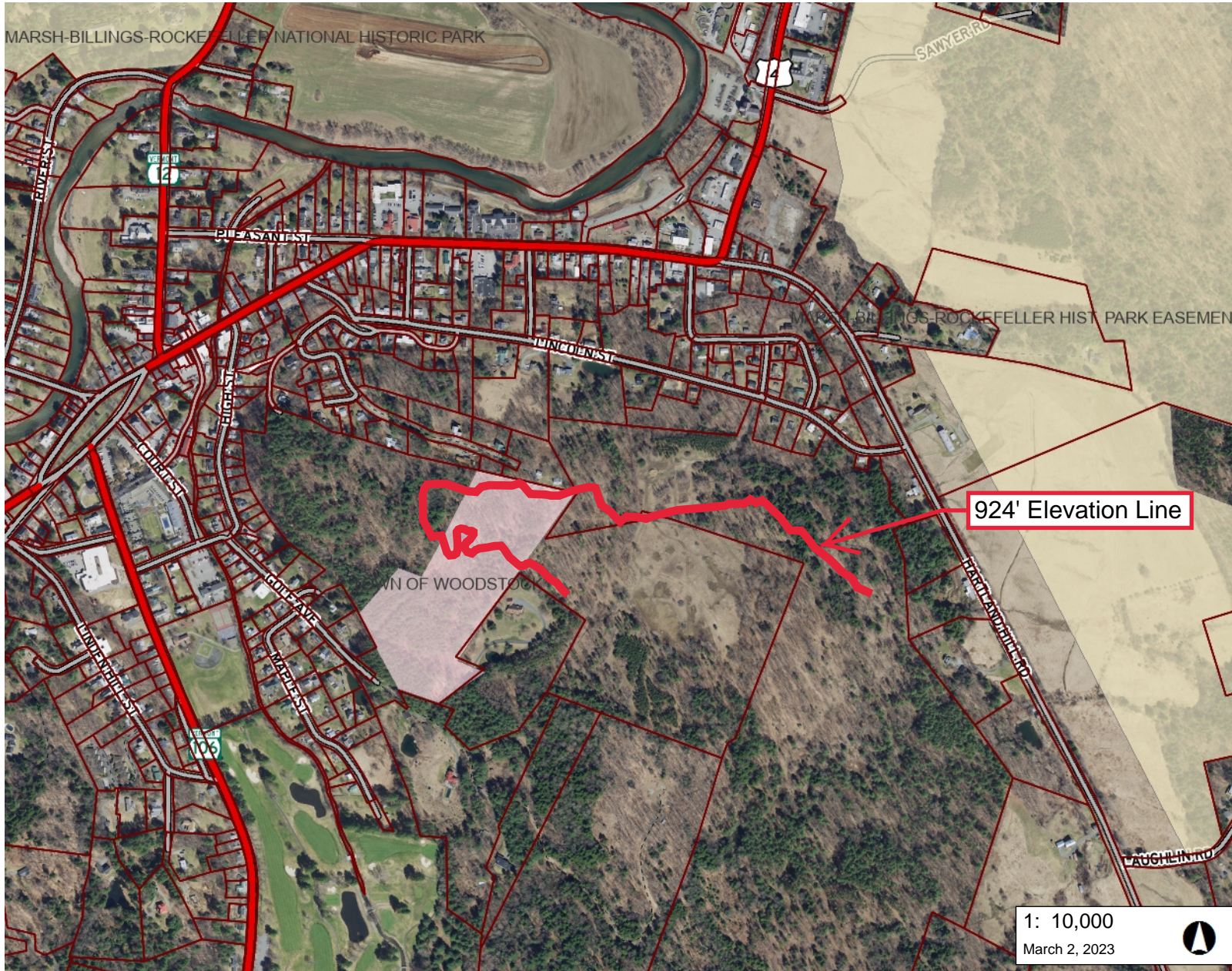

LEGEND

- Protected Lands**
- Private Organizations
 - Vermont Municipalities
 - State
 - Federal
- Parcels (standardized)**
- Parcels (standardized)
- Roads**
- Interstate
 - US Highway; 1
 - State Highway
 - Town Highway (Class 1)
 - Town Highway (Class 2,3)
 - Town Highway (Class 4)
 - State Forest Trail
 - National Forest Trail
 - Legal Trail
 - Private Road/Driveway
 - Proposed Roads
- Town Boundary

924' Elevation Line

1: 10,000
March 2, 2023



1,667.0 0 834.00 1,667.0 Feet
WGS_1984_Web_Mercator_Auxiliary_Sphere 1" = 833 Ft. 1cm = 100 Meters
© Vermont Agency of Natural Resources THIS MAP IS NOT TO BE USED FOR NAVIGATION

NOTES

Map created using ANR's Natural Resources Atlas

DISCLAIMER: This map is for general reference only. Data layers that appear on this map may or may not be accurate, current, or otherwise reliable. ANR and the State of Vermont make no representations of any kind, including but not limited to, the warranties of merchantability, or fitness for a particular use, nor are any such warranties to be implied with respect to the data on this map.