

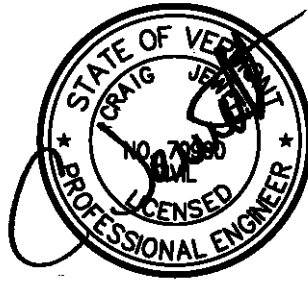

OTTER CREEK
ENGINEERING

WOODSTOCK AQUEDUCT COMPANY

WATER SYSTEM PRELIMINARY ENGINEERING REPORT



WOODSTOCK, VERMONT

DECEMBER 2023

WOODSTOCK AQUEDUCT PRELIMINARY ENGINEERING REPORT

**WOODSTOCK, VERMONT
December 2023**

Table of Contents

		<u>Page</u>
Section 1	Project Planning	1
Section 2	Existing Facilities	5
Section 3	Need for Project	16
Section 4	Alternatives Considered	19
Section 5	Selection of an Alternative	37
Section 6	Proposed Project(s)	39
Section 7	Funding Options	43
Section 8	Conclusions and Recommendations	46

Figures:

- Figure 1 – Overall Water System Plan
- Figure 2 – Water System Schematic
- Figure 3 – Hydrant Flow Tests
- Figure 4 – Recent Water Main Repairs Map
- Figure 5 – Alternative 1A
- Figure 6 – Alternative 1B
- Figure 7 – Alternative 2 Tank Locations
- Figure 8 – Alternative 2
- Figure 9 – WAC Theoretical Service Area

Appendices:

- Appendix A – Current Customer List and Billed Usage
- Appendix B – Existing System ANR Maps
- Appendix C – Hazardous Sites
- Appendix D – Operating Permit and Sanitary Survey Letter
- Appendix E – Weston & Sampson Well Report
- Appendix F – Raw Water Data
- Appendix G – 2016 ISO Report
- Appendix H – Tank Inspection Report
- Appendix I – WAC Financial Reports 2016-2021
- Appendix J – Alternatives ANR Maps
- Appendix K – Theoretical Service Area ANR Maps

Tables:

- Table 1 – Hazardous Sites
- Table 2 – Population Data
- Table 3 – Well Summaries
- Table 4 – 2021 Weston & Sampson Well and Pump Inspection Report

Table 5 – Recent Produced Water Data
Table 6 – Master Meter Water Produced
Table 7 – Finished Water Tank Operational Volumes
Table 8 – Fire Flow Volumes
Table 9 – Distribution System Age
Table 10 – Distribution Size and Type
Table 11 – Existing System Fire Flow Analysis Wells On
Table 12 – Existing System Fire Flow Analysis Wells Off
Table 13 – Revenue Information
Table 14 – Water System Financials
Table 15 – Total Water System Debts
Table 16 – WAC System Repairs
Table 17 – Fire Flow Output
Table 18 – Fire Flow Hydrant Summary
Table 19 – Fire Flow Output with Wells On
Table 20 – Fire Flow Hydrant Summary with Wells On
Table 21 – Construction Cost
Table 22 – Fire Flow Output
Table 23 – Fire Flow Hydrant Summary
Table 24 – Fire Flow Output
Table 25 – Fire Flow Hydrant Summary
Table 26 – Construction Cost
Table 27 – Water Storage Tank Types
Table 28 – Hydrant Flows
Table 29 – Overall Fire Flow Summary
Table 30 – Hydrant Flow
Table 31 – Overall Fire Flow Summary
Table 32 – Hydrant Flows
Table 33 – Overall Fire Flow Summary
Table 34 – Hydrant Flows
Table 35 – Overall Fire Flow Summary
Table 36 – Construction Cost
Table 37 – Total Project Cost Summary by Alternative
Table 38 – Effect on Annual User Rates All Project Alternatives
Table 39 – Project Schedule
Table 40 – Effect on Annual User Rates
Table 41 – Effect on Annual User Rates

1.0 PROJECT PLANNING

- a. **General** – The Town of Woodstock’s water system, named the Woodstock Aqueduct Company (WAC), is regulated as a Public Water System by the State of Vermont Drinking Water and Groundwater Protection Division. The system, which is privately owned, provides potable water service to a mix of residential and commercial users. The system has just over 17 miles of water mains and 777 service connections serving an estimated year-round population of 2,473 people and 992 Equivalent Residential Units (ERUs). A current customer list is included in **Appendix A**. The system also provides fire protection.
- b. **Location** – The water system is located entirely within the Town and Village of Woodstock, Vermont. The current service area is shown in **Figure 1** as an overview of the water system. The distribution system generally is located on Route 4, Route 12, Carlton Hill Road, College Hill Road, and River Street, with connections to other more minor roads.
- c. **System History** – The WAC was first incorporated in 1880 for the purpose of constructing a water supply for the inhabitants of the Village of Woodstock. Construction of the original system was completed in 1887. The original water supplies for the system were the Cox earthen reservoir, which is located just north and uphill of the current water storage tank on Cox District Road, and the Carlton earthen reservoir which was on the southern side of the Ottauquechee on Carlton Hill Road. There were also some springs located on Mt. Peg which were connected to the system, but their yields were relatively low.



After some significant droughts in the 1950s, the Vondell earthen Reservoir was constructed in 1962 and had a storage capacity of 30 million gallons. The first wells on the system were constructed in the 1970s and would pump up into the reservoirs until the current water storage tank was constructed in 1988. Until that time, the system was completely fed by the reservoirs. At present, the Cox, Carlton, and Vondell Reservoirs are valved off and the supply is solely from the two wells located on VT Route 12.

- d. **Need for Study** – This study was commissioned in order to address fire flow deficiencies which have been identified in the system. Some hydrants connected to the system cannot produce 500 gallons per minute (gpm) without dropping the pressure below 20 psi anywhere in the system. Which is the regulatory standard in the Vermont Water Supply Rule. This issue is exacerbated further when the wells are not running, and water is only entering the system from the water storage tank.

The hydraulic deficiency is due to small diameter mains within the Village and the friction loss related to the 8-inch water main which runs down from the water storage tank and into the distribution. Also, since this main was previously fed from surface water for almost 100 years, it is likely tuberculated and its inner diameter probably less than 8-inches. The goal of the study is to identify potential improvements the WAC should consider to better the hydraulics of the water system during fire flow conditions.

- e. **Project Area** – For this report, the WAC desires to review the water system in its entirety. The primary focus is addressing system hydraulics during fire flow condition. WAC would also like to identify other critical improvements throughout the system that should be considered and planned for over the next 20 years. The general water system area and components are depicted in **Figure 1**.
- f. **Environmental Resources** - The existing service area for the water system was reviewed using the State of Vermont Agency of Natural Resources Online Interactive database and mapping. **Appendix B** includes ANR Resource Atlas Maps depicting known natural and environmental resources within the whole service area, and refined maps that are specific to the system's critical infrastructure. Environmental resources identified within the mapping limits include hazardous waste sites, hazardous waste generators, a brownfield, deer wintering areas, rare threatened or endangered species, prime agricultural soils, and Class II Wetlands.

- **Rivers and Streams** – The water system exists on both sides of the Ottauquechee River, and crosses it four times, both through connections to bridges and underground borings. The Ottauquechee River was identified on the State of Vermont's 2016 Stressed Waters List, with possible pollutants identified as: nutrients, enriched organics, temperature, sediment, E. Coli, runoff, and physical alternation (channelization from Tropical Storm Irene).

Water system piping also crosses the Ottauquechee River, Kedron Brook and Barnard Brook in several locations.

- **Wetlands** –In addition to potential wetland impacts near the stream crossings, there are several mapped wetlands throughout the service area. Design documents should include wetland delineations and permitting, if necessary.
- **Hazardous Waste Sites** – There are 35 identified hazardous sites within WAC's service area. Of these, 27 have been closed and 31 are identified as being low

or less priority. See **Table 1** for this breakdown, and **Appendix C** for a full summary table of all of these sites.

Table 1 Hazardous Sites

Priority	CoC, NFAP, SMAC	Low	Medium	High
Number	26	5	3	1
% of All	74%	14%	9%	3%

*Note: CoC = Certificate of Completions,
NFAP = No Further Action Planned,
SMAC = Site Management Activities Complete*

Of all of these, only three are in areas where potential project alternatives are located, and contaminated soils are otherwise not anticipated to be encountered. In most cases, the Petroleum Cleanup Fund (PCF) will assist with the incremental costs of the water or sewer infrastructure which is directly impacted by contaminated soil or groundwater.

- Prime Agricultural Soils – Prime agricultural soil exists sporadically throughout the service area. However, most work for potential projects are expected to be pipe replacement/upgrades within the road corridor or in areas which have been previously developed and no longer can be agriculturally useful, so there will not be any impact on existing or future agricultural practices.

As is the case with all public community water system improvement projects receiving State or Federal funding, further review of existing environmental resources within the projects specific limits will be required, with appropriate investigations completed prior to final design approval and permitting of any improvements project.

- g. **Present Population Trends** – Between 2000 and 2020, Vermont experienced a 5.6% population growth; however, Windsor County has experienced a lesser increase in population of 0.6%. The Town and Village of Woodstock have experienced a decline in population over this same time period as can be seen in the table below.

Table 2 Population Data

Year	Woodstock	Windsor County	Vermont
2000	3,232	57,418	608,827
2010	3,048	56,670	625,741
2020	3,005	57,753	643,077
% Change	-7.02	0.58	5.63

- h. **Community Engagement** – Community involvement included a public outreach and informational meeting held by the WAC. A Project presentation and open forum meeting was held to review some of the findings of this report at this stage of its development. Specific capital projects developed from this report will need

to go through additional public participation steps during the design phase of a given project.

2.0 EXISTING FACILITIES

a. **Overview** - A straightforward process flow diagram outlines the major components of the water system and is shown as **Figure 2**. The major components of the water system include the two supply wells, sodium hypochlorite disinfection, transmission mains, finished water storage tanks, and the distribution system.

b. **Water Sources**

i. **Well** – The water system has three wells, identified as Well #001, Well #004, and Well #005 on the water system’s operating permit (**Appendix D**). Only two of these wells are currently active on the system (Well #001 and Well #005). Information on all wells is summarized below in **Table 3**.

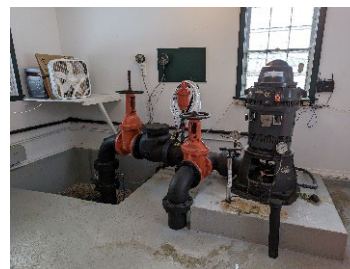

Table 3 Well Summaries

Source Identification	Year Installed	Authorized Rate (GPM)	Size	Depth	Length of Casing
Well #001	6/15/1971	350	24-inch	66'	46'
Well #004	1/6/1993	21 (inactive)	16-inch	63'	56'
Well #005	1/15/1993	103	16-inch	71'	60'
Total Permitted Source Capacity		453			

All the wells are on two properties (owned by the WAC) on VT Route 12 and Stimets Road to the north of the Village.

A well and pump inspection report done by Weston & Sampson in 2021 produced the following table on actual well performance and corresponding pumping rates. The report in its entirety can be found in **Appendix E**.

Table 4 2021 Weston & Sampson Well and Pump Inspection Report

Well/Pump Name	Flow Rate (gpm)	Specific Capacity (gpm/ft)	Pump TDF (ft)	MegOhm Reading @500V	Wire to Water Efficiency	Comments
Well 001	250	5.36	344.54	infinity	71%	Well performance is down 68% from original testing and down 28.7% from 2019 testing. Pump performance is 8% below design curve at 250 gpm. No unusual noises or vibrations noted during operation.
Well 005	38	0.88	468.76	115	28%	Well performance is down 26.67% from 2017 cleaning. Pump performance 8% below design curve when adjusted to full speed.

The important columns to note are the flow rate and wire to water efficiency. While these wells have an authorized rate of 453 gpm, in reality they are only producing at 288 gpm due to decreased yields. This is more prevalent in Well005, which has a wire to water efficiency of only 28%.

The WAC is currently in the process of developing and permitting a new water source to replace Well #005 with a new deep gravel packed well, with design dimensions of 24" x 18" x 65' deep. This well is being considered to be in the area of Well #001.

Well #005 is being replaced as its yield has been decreasing significantly in recent years. Though it is approved for 103 gpm it is currently only producing at 38 gpm. The replacement well is anticipated to utilize Well005's original authorized rate of 103 gpm.

The MDD is typically represented in gallons per minute, which is based on a 12-hour usage period. Based on the System's operating permit, the MDD for the water system is 453 gpm and translates to 326,160 gallons per day (gpd). Based on the well's actual current production, this MDD is actually 288 gpm and translates to 207,360 gpd which is less than the average daily use value from the past three years at 234,920 gpd.

- ii. **Source Control** – The wells pump water which is injected with chlorine and achieves proper chlorine contact time through piping before entering the distribution system. The finished water storage tank is located on the west side of the system and floats on the water system. The level in the finished water tank is not maintained by floats, but rather by running the well pumps on timers to fit with daily usage. Based on current demands, this means that Well 1 runs from 4 am to 10 pm, and Well 5 typically runs from 5 pm to 11 am.

The WAC has determined that operating in this manner, based on current water demands, a typical water level between 29'-31' can be maintained in the tank. The system operates its well pumps approximately 18 hours a day, with both pumps running at times representing the peak usage hours in a given day. This is due to the wells not being able to produce at a rate high enough to meet daily usage within 12 hours. The operating hours are constantly changed to keep up with real-time water usage by the operator.

- c. **Water Demand** - Water System Demand, as outlined in the Vermont Water Supply Rule (WSR), includes a water system's Average Day Demand (ADD) and Maximum Daily Demand (MDD).

The water system, through its telemetry and control systems, monitors and records the total water produced by metering the water that is produced by the wells. From 2020 to 2022, the calculated ADD based on metered records was 234,920 gpd. **Table 5** below shows the customer meter data for the 777 connections and a complete copy of the water records from 1998 to 2022 have been provided by the WAC and is included as **Appendix F**.

Table 5 Recent Produced Water Data

YEAR		Gallons Produced		
		2020	2021	2022
MONTH	January	7,447,100	8,036,900	7,050,981
	February	7,219,100	8,409,250	6,642,020
	March	6,560,200	8,871,220	5,959,930
	April	5,512,500	7,390,827	5,799,919
	May	6,215,700	8,036,505	6,815,023
	June	7,239,900	6,942,852	7,976,633
	July	8,288,000	7,252,075	7,976,633
	August	6,994,800	7,431,150	8,170,656
	September	6,625,500	7,099,881	8,095,313
	October	7,209,500	7,268,447	7,136,642
	November	6,857,500	6,567,261	7,135,830
	December	6,026,100	6,627,623	6,347,960
Total		82,195,900	89,933,991	85,107,540
Average Monthly Production		6,849,658	7,494,499	7,092,295
Average Daily		225,194	246,394	233,171
MDD (gpm)		313	342	324

The highlighted cells represent monthly peaks for the last three years, in which it can be seen that these mostly occur in the summer. The high flow numbers that occurred in early 2021 are believed to be from several bad leaks, as noted by the water system.

Table 6 below compares the amount of water produced vs the amount of water which was billed to the customer. Due to the system's billing regime, this period is between mid-2021 and mid-2022, and thus the water produced is from that same time. The raw billed information can be found within the customer list in **Appendix A**.

Table 6 Master Meter Water Produced

2021-2022			
Gallons Produced	Gallons Billed	Difference	% Not Billed
84,547,056	58,191,189	26,355,867	31.17%

Approximately 31% of water that is produced is not charged to the customer, pointing to potentially significant water loss within the system. In general, water production and water use for the system is trending down and the system utilizes approximately 69% of its permitted ADD of 341,280 gpd. There are a few distinct reasons for this potential decline, one being the effects of the Covid-19 pandemic. Another could point to less production of water due to addressing mains that had significant leaks. Otherwise, declining population would certainly reduce water production as well.

The Vermont Water Supply Rule states that a source's ability to meet the average daily demand is based on pumping 12 hours per day. The existing water sources have a combined permitted source capacity of 453 gpm, which when pumped for 12 hours equals 326,160 gallons. Accounting for declining yields, though, the source capacity should be considered to be 207,360 gpd. The current system demand (based on the master water meter not actual billed usage) is 234,920 gpd which is approximately 28,000 gallons per day more than the equivalent MDD of the wells.

While this apparent inability to meet MDD within 12 hours is certainly of concern, the WAC is already working towards addressing it with the replacement of Well005 with a new well which will have its original full yield. This will bring the system's 12-hour pumping back to a value of 254,160 gallons which will cover its ADD.

- d. **Water Quality** - The existing wells and points throughout the service area are tested, per the requirements of the system's State Operating Permit, for a variety of water quality parameters. The source water has consistently met the requirements of the WSR for quality.

There have been sampled exceedances for lead at four addresses in the last three years within the water system. This could point to either the presence of lead or galvanized service lines, or older buildings which have fixtures that still contain lead.

Based on historical water quality sampling results and the recent PFAS samples collected, it appears the water system's sources raw water quality does not require additional treatment systems to meet current water quality standards. Although the addition of corrosion control to address lead exceedances, should continue to be monitored.

- e. **Well 001 Well Pump Station** – The well pump building was constructed at the same time as the well itself in 1971 and is sited at 769 Barnard Road (VT Route 12). Refer to **Figure 1**. This land is owned by the WAC.

The building is constructed on concrete frost walls and a slab on grade finished floor. The exterior of the building is wood paneling. The Pump Station is in good condition overall.

Pump Model: Magnetek
Pumping Rate: GPD 506
Voltage: 460 V
Phase: 3 ph
Horsepower: 50 HP
Speed: 1780 rpm
Operating Point: 250 gpm at 344.54 feet TDH



- f. **Well 005 Well Pump Station** – This well pump station was constructed around the same time as Wells 004 and 005 in 1993 and currently just serves Well 005. This building is located at 206 Stimets Rd. The land that this pump station is on is also owned by the WAC.

The building is constructed on concrete frost walls and a slab on grade finished floor. The exterior of the building is wood paneling. The Pump Station is in good condition overall.



Make: Yaskawa
Model: VFD
Voltage: 460 V
Phase: 3 ph
Horsepower: 15 HP
Speed: 3450 rpm
Operating Point: 38 gpm at 368.76 feet TDH

- g. **Water Treatment** – The raw water quality meets all max contaminant levels (MCL) for regulated public water systems. The system provides continuous disinfection treatment by injecting sodium hypochlorite into the raw water at the wells before entering the distribution, which maintains a detectable residual throughout the distribution system. Treatment is provided at both well pump station locations, with TP001 treating water from Well 001, and TP002 treating Wells 004 (inactive) and 005. The water system is designed and permitted to apply a free chlorine concentration sufficient to provide 4.0 log inactivation. The peristaltic pump's rates are manually set to inject the needed chlorine into the system, and they are controlled by the well pumps. The chemical feed pump injects a 12.5% liquid sodium hypochlorite solution and chlorine contact time is achieved through piping post injection and before the first user to each well pump station.

The water treatment provided by the water system meets the Town's current needs and the requirements of the Water Supply Rule. There is currently no need for any associated improvements (beyond typical maintenance) or additional treatment systems. Although the addition of corrosion control to address lead exceedances, should continue to be monitored.

- h. **Water Storage** - The water system is equipped with a single water storage tank. This tank is a 948,000 gallon 70-foot diameter fused glass to steel tank originally built in 1989. The tank was then rebuilt to be essentially new in 2002 after significant defects were found with the tanks paneling. The tank manufacturer replaced the tank at no cost to the water system. The tank overflow elevation is set at approximately 955.5 feet above medium sea level (m.s.l.) and the reported water depth in the tank is usually kept around 29-31 feet. Information about this tank is shown below in **Table 7**.



Table 7 Finished Water Tank Operational Volumes

Unit	Elevation (ft)	Height Above Finished Floor (ft)	Volume (gal)
Overflow	955.5	31.5	905,203
Outlet Pipe	924	N/A	0
Finished Floor	924	N/A	0
20 PSI or more at Highest Elev. in Distribution System	925	1	28,737
Low Level	952	28	804,625

Based on maintaining at least 20 psi in the system, there is just 28,737 gallons of unusable storage in the tank. The usable storage is 876,476 and after the metered ADD is subtracted (234,920 gallons), 641,547 gallons remains for fire suppression, which is greater than the minimum requirement for fire flow in the WSR (60,000 gallons). At the permitted ADD, the fire flow available is 550,307 gallons.

Table 8 summarizes the Insurance Service Office's (ISO) recommended storage volumes for fire flow events of varying severity. These are generally based on building density and general construction makeup (i.e. wood framed, concrete, etc.). For example, the Woodstock downtown area would require a higher available fire flow value than some of the more rural connections on the outskirts of the service area.

Table 8 Fire Flow Volumes

Recommended Fire Flow (gpm)	3,000	2,000	1,000	500
Minimum Recommended Flow Duration (hours)	3	2	1	0.5
Required Fire Storage Volume (gallons)	540,000	240,000	60,000	15,000

WAC's water storage tank has the capacity to provide a fire flow of 3,000 gpm for 3 hours and still has enough capacity to satisfy the system's average daily demand, with a remaining 170,000 gallons of excess water stored. This is without factoring in the associated fill rate. This 3,000 gpm also corresponds to the system's basic fire flow as determined in its 2016 ISO report, included as **Appendix G**.

The tank is required to be inspected every 3-5 years and was last inspected in 2018. This report can be found in **Appendix H**. The inspection included the exterior and interior of the tank, to which it found that all outside elements were in good condition aside from a recommendation to clean off accumulated algae on the sidewalls. The interior was also found to be in good condition and the only recommendation in the tank inspection report was to install a new cathodic protection system. The tank will be inspected again in May 2023, according to the WAC owner.

- i. **Water Distribution System** – According to conversations with the WAC, over 66% of the distribution system was constructed between 1890-1900 with the installation of the original water system, including the transmission mains that transmit water from the original earthen reservoir (now the location of the water storage tank). Refer to **Table 9** below for a general breakdown of the pipe age range. It should be understood that the ages of the older pipes were ballpark estimates from the water system, and could be plus or minus 20 years, but would still put them at a minimum of 100 years old (which is the generally beyond expected useful life of ductile iron pipe).

Table 9 Distribution System Age

	0-100 Years Old	100+ Years Old
Length of Pipe (Miles)	5.88	11.55
% of System	33.74%	66.26%

Aside from minor water line improvements and additions, just 6% of the water mains were installed in the last 20 years. The major sizes and types of the mains are 4-inch and 8-inch, which comprise 77% of the system, and the pipe material varies from copper, ductile iron, galvanized, asbestos cement, pvc, and steel. A full breakdown of system pipe sizes and types is below in **Table 10**.

Table 10 Distribution Size and Type

Diameter (in)	Length (ft)	% of System	Material
1	372	0.40%	Copper
1.5	134	0.15%	Ductile Iron
	584	0.64%	Galvanized
2	2,270	2.47%	Ductile Iron
	1,553	1.69%	Galvanized
4	30,309	32.94%	Ductile Iron
6	414	0.45%	Asbestos Concrete
	6,688	7.27%	Ductile Iron
	2,412	2.62%	PVC
8	29,473	32.03%	Ductile Iron
	10,185	11.07%	PVC
	1,503	1.63%	Steel
12	6,115	6.65%	Ductile Iron

Over 48% of all the water mains are smaller than 8 inches. The Vermont Water Supply Rule Section 8.1.2. states that the minimum main diameter for systems with hydrants is 8-inch.

- j. **Hydrants** – The water system currently has 96 hydrants connected to the system, and 53% of those hydrants are on undersized lines. A sanitary survey letter issued by the DWGPD dated July 24, 2013, and attached as **Appendix D**, identified that the system has insufficient fire flow in certain locations and that hydrants which could drop system pressures below 20 psi are not to be used. Since the issuance of the Sanitary Survey, WAC has developed an interim plan with the Fire Department and the DWGPD to allow continued use of all fire hydrants on the system. If any of the identified hydrants are used by the Fire Department, they will notify the WAC and the WAC will issue a voluntary Do Not Drink Notice and sample the water system, similar to a broken main. Once the WAC can demonstrate that there is no contamination issue through water quality testing (i.e., coliform and bacteria absent samples taken at least 24 hours apart) the Do not Drink Notice can be lifted.

To supplement this report, a Hydraulic Model was developed to further review current system hydraulics and the hydraulic impacts from proposed system improvements. Put simply, the hydraulic model was calibrated using hydrant flow tests and the current system demand. From the Hydraulic Model Report, **Tables 11 and 12** show the existing fire flows available throughout the system when the wells are on or off, and both conditions are important to note. Typically, the system is operated during the day with the wells on (during the time of the highest use), but a worst-case scenario of the system is when the wells are not running, and the hydraulics of the system are based solely on the water storage tank. This existing model was calibrated using real field hydrant flow tests, the locations of which can be seen on **Figure 3**.

Table 11 Existing System Fire Flow Analysis Wells On

NFPA Color	Red	Orange	Green	Blue
GPM	(<500)	(500 - 1,000)	(1,000 - 1,500)	(1,500<)
Hydrants	23	72	1	0
% of Total	24.0%	75.0%	1.0%	0.0%

25% of the hydrants cannot provide over 500 gpm while keeping the rest of the system at 20 psi or above while the wells are pumping.

Table 12 Existing System Fire Flow Analysis Wells Off

NFPA Color	Red	Orange	Green	Blue
GPM	(<500)	(500 - 1,000)	(1,000 - 1,500)	(1,500<)
Hydrants	95	1	0	0
% of Total	99.0%	1.0%	0.0%	0.0%

When the wells are off, only 4 of the hydrants on the system can provide over 500 gpm fire flow while maintaining 20 psi throughout the system.

Obviously, this is a significant deficiency for a water system which provides fire protection. The WRS should be considered a minimum standard related fire protection, and the issue is exacerbated further when consider the ISO standards described in previous sections.

- k. **Financial / Water Billing** – The Town’s financial/water billing information can be found below in **Tables 13, 14, and 15**. Note that the total yearly operating expense of the system as of 2021 was \$514,716, which includes a current debt service of \$88,956. The total-long term outstanding debt for the water system is \$741,307, which is expected to be paid off over the next 15 years. A copy of the current operating budgets is within the system financial reports included in **Appendix I**.

Table 13 below shows the rates that the WAC charges its users. Considering that most residential units will be on 1” service lines (or less), this means that the system is charging \$67.25 per quarter or \$269.00 per year. The (DWSRF) recommends charging 1-2% of the median household income (MHI) per year for water. With Woodstock’s MHI at \$104,716, the WAC is only charging 0.3%, or only a tenth of the normally recommended value.

Table 13 Revenue Information

Charge	Rate
New Connection Charge	\$500.00
Disconnection Charge	\$100.00
Reconnection Charge	\$100.00
Quarterly Rate per Unit	\$60.00
Capacity Charges per Quarter:	
1" Service Pipe	\$7.25
1.5" Service Pipe	\$12.00
2" Service Pipe	\$19.95
3" Service Pipe	\$43.80
4" Service Pipe	\$58.40
6" Service Pipe	\$90.00

Table 14 summarizes the annual operating margin of the water system between 2016 and 2021. There is considerable fluctuation, which is driven by variable expenses (such as water main repairs), but on average the system has netted \$10,000 per year.

Table 14 Water System Financials

Year	Revenue	Expenses
2016	\$460,456	\$424,082
2017	\$467,504	\$470,085
2018	\$480,482	\$445,216
2019	\$483,920	\$509,473
2020	\$447,782	\$440,100
2021	\$514,716	\$505,902
Total	\$2,854,860	\$2,794,858
Average Expenses		\$465,810
Average Revenue		\$475,810
Available for Debt		\$10,000

Table 15 below shows the water system's current debts owed and when they are to be paid off.

Table 15 Total Water System Debts

Source	Payoff Date	Monthly Payment	Total Owed
Kubota Credit Corp	2025	\$1,481	\$71,066
Mascoma Savings Bank	2027	\$1,263	\$77,699
Mascoma Savings Bank	2030	\$2,227	\$199,608
VT Economic Development Activity	2038	\$2,442	\$392,934
Total		\$7,413	\$741,307

- I. **Water/Energy/Waste Audits** – Water production is recorded through master water meters at the wells. Usually, high daily flows to the distribution system are monitored by the Water System Operator. Consistent, above-average flows are indicative of water system leaks, which are subsequently located and repaired on an as-needed basis.

3.0 NEED FOR PROJECT

The Town needs to address the hydraulic deficiencies in their distribution system while also planning for future capital improvements to ensure that the water system remains cost efficient and affordable to all users. Utilizing the hydraulic model developed as part of this report, the following sections will identify and prioritize a list of water system improvements (capital improvement plan) for the system to consider. Projects will be prioritized based on addressing the current hydraulic deficiencies in the system and effects on future improvements to the water system.

Alternatives to consider include:

- 1A. Upgrade 8-inch transmission main on Cox District Road from the water storage tank
- 1B. Upgrade transmission line and Route 4 water main into Village center
2. Add an additional water storage tank on eastern end of distribution system closer to the water sources

Considerations to be included:

- a. **Health, Sanitation, and Security** – As mentioned previously, the WAC’s current sanitary survey letter identifies that the system has hydrants which could not provide at least 500 gpm without dropping pressures at any part of the system below 20 psi. This standard is in place to prevent contamination of distribution network during fire flow events.

Exacerbating this risk is the fact that the majority of the WAC’s service area overlaps with the Town of Woodstock’s sewer service area. While highly unlikely, a leak of both in the same area could produce a pathway for waste to enter the drinking water network.

All the alternatives considered are intended to increase the system’s fire flow capacity and negate any potential health effects due to potential contamination.

- b. **Aging Infrastructure** – Almost two-thirds of WAC’s distribution system is over 100 years old, which generally exceeds the service life of ductile iron pipes. Not only is this pipe beyond its useful life, but since the system ran off the surface water reservoirs up until 1971, the piping would likely be significantly tuberculated. The table below shows the water main repairs that the system has had to do over the last 3 years, and their associated cost. The system has not yet had any repairs this year. As the system piping continues to age, breaks will become more frequent and severe.

Table 16 WAC System Repairs

Date	Main Size	Location	Cost
2019			
1/9/2019	12"	Rte. 12 Leak by BF&M	\$ 11,134.56
2020			
5/27/2020	6"	Fix Leak by The Green	\$ 2,740.10
11/16/2020	2"	Border Lane 2" Main Fix	\$ 545.00
11/30/2020	4"	College Hill 4" Main Fix and Gravel 11/30/2020	\$ 924.24
2021			
2/4/2021	8"	Elm St 8" Main Repair 2/4/21	\$ 7,275.00
2/12/2021	4"	Elm St. Leak 2/12	\$ 2,955.21
2/13/2021		Central St Leak 2/13	
3/23/2021	4"	3/23/21 River St. Leak	\$ 270.50
3/29/2021	8"	3/29/21 Woodstock Rd Leak	\$ 704.44
4/16/2021	4"	4" Main Fix Rte 4 in front of Cumberland Farms	\$ 4,510.00
6/2/2021	4"	Water Leak By 45 Elm St	\$ 3,310.40
8/12/2021	8"	Invoice 24999 Elm St. 8" Main	\$ 3,507.60
8/16/2021	2"	Atwood Ave. Leak	\$ 515.72
11/9/2021	4"	Invoice 25145 Golf Ave Valve	\$ 3,207.44
Total Breaks		14	Total Cost \$ 41,600.21

Figure 4 shows where these repairs occurred, or where they generally occurred as full addresses were not given for the repair locations. The majority of the repairs have been in the Downtown Woodstock area.

While none of the alternatives propose major pipe replacement in the immediate downtown, replacing portions of the transmission piping leading to the downtown or adding an additional tank improves available water flow capacity and thusly allows the system to continue to function without pauses to service.

Due to the hydraulic issues and the current conditions of other water system components, improvements to the water sources and current water storage tank were not discussed further in this report.

- c. **Reasonable Growth** – Over the last 20+ years, Woodstock has experienced a declining population and mixed with addressing water main breaks have led to a decrease of needed water production of 100,000 gallons per day. If the WAC is successful in replacing Well005 with a new source which can utilize its full authorized rate of 103 gpm, the system should be able to produce 254,160 gallons a day with only 12 hours of pumping. This would leave a reserve capacity of approximately 19,000 gpd.

At the current average usage, the full water storage tank could provide a little over 28 hours of storage without bringing pressures anywhere the distribution system below 35 psi.

These alternatives mainly focus on addressing hydraulic related issues and increasing available fire flows, which could potentially incentivize growth as it may have an effect of decreasing building insurance rates for the service area. While assuredly not a primary deciding factor, lower rates and a higher sense of safety could certainly be positives for growth.

4.0 ALTERNATIVES CONSIDERED

Alternative No. 1A – Water Storage Tank Transmission Main Upgrade

- a. **Description** – Since the main issue of the water system is a lack of available fire flow, this alternative looks at reducing friction loss in the transmission main by increasing the diameter. The current transmission main an 8-inch main which is over 100 years old. Even assuming this pipe has its original internal diameter (i.e., no tuberculation has occurred), a new 12-inch pipe would have almost 3 times the carrying capacity.
- b. **Design Criteria** – The transmission main alignment would be the design item to be addressed. The current main goes cross country down to Route 4. An alternative route would be for the main to follow Cox District Road. Following Cox District Road, the piping would traverse approximately the same distance as the current main route, so the amount of piping necessary would be the same.

Following the route down Cox District Road would provide for easier continuation of service, as the existing line could be left undisturbed throughout construction. The cross-country route also would require clearing of trees, access road work, and field locating of the main, as precise mapping of the older main is nonexistent. Maintenance of the new transmission main would be easier than replacing the existing main in its current location. For these reasons, this alternative will only consider the transmission main upgrades to be done along Cox District Road.

- c. **Map** – Refer to **Figure 5**
- d. **Environmental Impacts** – In the area of this upgrade, there are very few environmental aspects to consider. Mainly, Cox District Road follows a small stream which is fed by both the Vondell and Cox Reservoirs. While the road is near its river corridor, it is not considered a flood risk.

There is also the presence of a rare, threatened, and endangered plant species, but impacts from this are anticipated to be minimal as this species does not have any State or Federal protections. See **Appendix J** for this alternative’s ANR Maps.

- e. **Land Requirements** – Replacing the transmission main along Cox District Road would require an easement along the road from the town. Otherwise, no additional land would need to be procured for the construction of this alternative.
- f. **Potential Construction Problems** – Although ANR mapping does not show any significant presence of bedrock in the area, bedrock could still pose a significant obstacle for this alternative. Therefore, ledge probes and soil borings will need to be included in the final design scope of services.

By proposing a new alignment, this alternative addresses the need to keep the water storage tank online throughout construction.

- g. **Sustainability Considerations** – In addition to improving system pressure and fire flow conditions, replacing the main will reduce leakage, replace a high value system asset, and extend the overall useful life. Relocating the main along Cox District Road would improve access and lower maintenance costs. The WAC has a high amount of lost water within the distribution system, and reducing lost water will also reduce the cost associated with pumping and treatment.

This alternative also allows for the existing main to be utilized as a backup transmission main under emergency conditions.

- h. **Hydraulic Benefit of Alternative** – In conjunction with this PER a hydraulic model report has been developed which allows reviews of the hydraulic benefits for each alternative considered. The model was calibrated using pipe age information from the water system, field calculated fire flow values, and current system usage demand under both operational scenarios (wells on and wells off).

For the alternatives, the system was modeled with demands which would represent their full MDD, being 453 gpm when all sources are operated.

The fire flow (with well pumps not running) output for this alternative is shown below in **Table 17**.

Table 17 Fire Flow Output

		Note
Max gpm	2,907	
Max gpm Hydrant	H-57	Route 4 Below Upgraded Main
Min gpm	162	
Min gpm Hydrant	H-32	South Street at Dead End
Average Fireflow (gpm)	822	
Fireflow Increase from Existing (gpm)	145%	

This alternative more than doubled the average available fire flow from the current system. **Table 18** below, shows that the alternative reduces non-compliant hydrants from 95 to 17.

Table 18 Fire Flow Hydrant Summary

NFPA Color	Red	Orange	Green	Blue
GPM	(<500)	(500 - 1,000)	(1,000 - 1,500)	(1,500<)
Hydrants	17	58	14	7
Difference from Existing	-78	+57	+14	+7
% of Total	17.7%	60.4%	14.6%	7.3%

As expected, the hydraulic benefit is greater with the wells on. See **Tables 19 and 20** below for those results.

Table 19 Fire Flow Output with Wells On

		Note
Max gpm	3,325	
Max gpm Hydrant	H-89	Route 4 Below Upgraded Main
Min gpm	191	
Min gpm Hydrant	H-32	South Street at Dead End
Average Fireflow (gpm)	912	
Fireflow Increase from Existing (gpm)	172%	

Table 20 Fire Flow Hydrant Summary with Wells On

NFPA Color	Red	Orange	Green	Blue
GPM	(<500)	(500 - 1,000)	(1,000 - 1,500)	(1,500<)
Hydrants	13	62	10	11
Difference from Existing	-82	+61	+10	+11
% of Total	13.5%	64.6%	10.4%	11.5%

- i. **Cost Estimate – Table 21** outlines estimated construction costs for this proposed alternative.

Table 21 – Construction Cost

Table 21				
Construction Cost Estimate				
Water System Improvements				
Item	Unit Quantity		Unit Cost	Total Cost
12-inch C900 PVC Transmission Water Main and Appurtenances	3,810	L.F.	\$ 210.00	\$ 800,100.00
Interconnection	2	L.S.	\$ 10,000.00	\$ 20,000.00
General Conditions / Misc. Work	1	L.S.	\$ 103,000.00	\$ 103,000.00
TOTAL OPINION OF PROBABLE COST =				\$ 923,000.00

Alternative No. 1B – Transmission Main and Route 4 Upgrade

- a. **Hydraulic Benefit of Alternative** – Produced in conjunction with this PER was a hydraulic model report, which took an existing water system model and updated it through hydrant flow testing in the summer of 2022. The model was calibrated using pipe age information from the water system and from the field calculated fire flow values, under both operational scenarios (wells on and wells off).
- b. **Description** – This alternative, like Alternative 1A involves upgrading the transmission main coming down from the water storage tank but will then also include upgrading the 8-inch water main along Route 4 to the bridge over the Ottawaquechee River.
- c. **Design Criteria** – On top of the transmission main replacement (3,700 feet), this alternative includes approximately 6,900 feet of replacement down Route 4.

There are currently 7 fire hydrants along this stretch of Route 4 whose condition should be considered whether they need replacement.

- d. **Map** – Refer to **Figure 6**
- e. **Environmental Impacts** – Aside from the environmental resources present in Alternative 1A, this alternative includes several more which are expanded upon below.
 - Rivers – In following Route 4, the pipe replacement would also be following the Ottawaquechee River. Along this stretch, the Ottawaquechee is identified as a stressed water due to sediment, physical alteration, and temperature. So as not to add on to the sediment problem, an erosion prevention and sediment control plan will have to be developed and strictly followed.
 - Wetlands – There are minimal wetlands and wetlands advisory layers along this stretch of Route 4.
 - Hazardous Waste Sites – Three hazardous waste sites exist in the area of this alternative, and they are described below.
 - Former Cabot Building (Site Number 931364): During an underground heating oil tank closure at this site on January 26, 1993, contamination was discovered in the tank cavity within the soil. The pit showed exceedingly high levels of petroleum hydrocarbon contamination. A site investigation determined that removal of affected soils and installation of groundwater monitoring wells was the best course of action. Following this, the site was closed on September 1, 1993.
 - Woodstocker Inn (Site Number 20063548): Similar to the Former Cabot Building, contamination was discovered at this site during an underground heating oil tank closure, which took place on July 5, 2006. Additional investigation in August 2006 included the installation of 3 monitoring wells,

though none of them encountered water. Soils samples were taken during the boring of these wells and found lingering contamination, but at low enough levels which did not require further action. The site was closed on December 11, 2006.

- Woodstock Recreation Center (Site Number 20073627): On January 6, 2007, at the site of a former garage/auto sales operation, heating oil contamination was discovered during the removal of a 1,000-gallon underground storage tank, noted to be in poor condition, in which an estimated 900 gallons had been released into the soil. Following the initial cleanup, several groundwater monitoring wells were installed to determine the extent and severity of contamination.

An additional tank was discovered and removed after Tropical Storm Irene, followed for removal of 7.13 tons of visibly stained soil in May 2012. Site monitoring continues to this day and the site carries a priority designation of Medium, meaning nearby sensitive receptors are potentially threatened with contamination.

- Prime Agricultural Soils – Along Route 4 in this area there are a couple of swaths of land that's identified as having prime agricultural soil. However, most of the work for pipe replacement will take place within the road corridor or in areas which have been previously developed and no longer can be agriculturally useful, so there will not be any impact on existing or future agricultural practices.

f. **Land Requirements** – It's assumed that no additional easement would be needed for replacement along Route 4.

g. **Potential Construction Problems** – Aside from hitting layers of bedrock which appear to be present in a couple areas, other potential construction problems would stem from working within the Route 4 corridor in general. Traffic control alone will be an issue. From 2019-2021 there was an Annual Average Daily Traffic (AADT) of 5,750 cars per day. Traffic control measures during construction will be a necessity and a substantial cost associated with this alternative.

This section of main also has several other utilities to consider and design around. This includes the existing water mains, overhead power lines, sewer lines, and stormwater infrastructure (see **Appendix J** for the sewer and stormwater infrastructure present). These factors will increase the costs associated with providing temporary water which will be necessary for this alternative.

h. **Sustainability Considerations** – Replacing the mains will reduce leakage, improve water availability, and relocating the main along would improve access and corresponding maintenance cost. The WAC already has a high amount of lost water within the distribution system, and reducing lost water will also reduce the cost associated with pumping and treatment.

- i. **Hydraulic Benefit of Alternative** – Like Alternative 1A, this alternative was also analyzed through hydraulic modeling. The fire flow output is shown below in **Table 22**.

Table 22 Fire Flow Output

		Note
Max gpm	3,441	
Max gpm Hydrant	H-44	Route 4 East of Prosper Road
Min gpm	168	
Min gpm Hydrant	H-32	South Street at Dead End
Average Fireflow (gpm)	1,216	
Fireflow Increase from Existing (gpm)	263%	

This alternative more than tripled the average available fire flow from the existing system, and in **Table 23** below, took 80 hydrants out of the non-compliant <500 gpm category. This upgrade also increased the fire flow of half of the hydrants to over 1,000 gpm.

Table 23 Fire Flow Hydrant Summary

NFPA Color	Red	Orange	Green	Blue
GPM	(<500)	(500 - 1,000)	(1,000 - 1,500)	(1,500<)
Hydrants	12	35	27	22
Difference from Existing	-83	+34	+27	+22
% of Total	12.5%	36.5%	28.1%	22.9%

With the wells on, the hydraulic benefit of this alternative was even greater. See **Tables 24 and 25** for this analysis.

Table 24 Fire Flow Output

		Note
Max gpm	3,490	
Max gpm Hydrant	H-90	Route 4 East of Prosper Road
Min gpm	194	
Min gpm Hydrant	H-32	South Street at Dead End
Average Fireflow (gpm)	1,300	
Fireflow Increase from Existing (gpm)	287%	

Table 25 Fire Flow Hydrant Summary

NFPA Color	Red	Orange	Green	Blue
GPM	(<500)	(500 - 1,000)	(1,000 - 1,500)	(1,500<)
Hydrants	13	26	35	22
Difference from Existing	-82	+25	+35	+22
% of Total	13.5%	27.1%	36.5%	22.9%

- j. **Cost Estimate** – Table 26 outlines anticipated construction costs for this proposed alternative.

Table 26 – Construction Cost

Table 26				
Construction Cost Estimate				
Water System Improvements				
Item	Unit Quantity		Unit Cost	Total Cost
12-inch C900 PVC Transmission Water Main and Appurtenances	3,810	L.F.	\$ 210.00	\$ 800,100.00
12-inch C900 PVC Water Main and Appurtenances	7,890	L.F.	\$ 200.00	\$ 1,578,000.00
Fire Hydrants and Appurtenances	16	EA.	\$ 5,000.00	\$ 80,000.00
Water Service Pipe	1000	L.F.	\$ 80.00	\$ 80,000.00
Water Service Corporation Stop	50	EA.	\$ 800.00	\$ 40,000.00
Water Service Curb Stop	50	EA.	\$ 900.00	\$ 45,000.00
Traffic Control	1	L.S.	\$ 55,000.00	\$ 55,000.00
General Conditions / Misc. Work	12.5	%	\$ 335,000.00	\$335,000.00
TOTAL OPINION OF PROBABLE COST =				\$3,013,000.00

Alternative No. 2 – Additional Water Storage Tank

- a. **Description** – This alternative reviews advantages of adding an additional storage tank to balance the system hydraulics, increase fire flow and a long-term replacement of the current water storage tank. The current tank’s outlet is at approximately 924-feet above median sea level (msl), so a balancing tank should be at that same elevation. Review of areas with that elevation that are near the Village, show that there are several potential tank locations.

This alternative will only consider four of these locations, as they are reasonably close to the Village and at locations on the eastern side of the system (whereas the current tank is on the very western side). The four locations identified are shown in **Figure 7**.

- Tank Option 1 Mt. Tom (US Department of Interior SPAN 786-250-11668),
- Tank Option 2 Mt. Peg (Town of Woodstock SPAN 786-250-11914),
- Tank Option 3 (Woodstock Resort Corp SPAN 786-250-11856), and
- Tank Option 4 (Mark P Taylor & Isaac B & May T Doherty Trustees of the Taylor Real Estate Trust SPAN 786-250-11614)

- b. **Design Criteria** – Finding the proper location for the tank is imperative. Other than the elevation requirement, it is most ideal to find a spot which is relatively flat and easily accessible. An additional consideration with the location is how noticeable the tank is. Considering Woodstock’s historic setting and zoning overlay districts, it may be highly undesirable for the tank to be located in a spot where it could be easily seen from village or along the ridgeline.

Besides location, tank type is also important to analyze. Shown in **Table 27** below are varying tank types, with their descriptions, applications, and pros and cons.

Poured-in-Place Concrete Tanks were commonly constructed during the 1970’s and 1980’s. These tanks provide the advantage of a 2-cell design, which can be important when there is only one tank on the system (allowing half of the tank to be used when the other half is being cleaned or repaired). However, alternate types of tanks, such as the two discussed below, have developed to be more cost-effective for a majority of installations, especially at the volumes being considered by the WAC.

Pre-Cast, Pre-Stressed Concrete Tanks have become a common type of tank used for municipal water storage, especially for tanks in the size anticipated for the WAC. Similar to poured-in-place concrete tanks, this type of tank can be either partially or completely buried for freeze protection or site-related reasons. These tanks are constructed on site by precasting large wall and dome panels, erecting the tank, then wrapping the tank with steel pre-stressing wire (similar to barrel construction). The walls are then sprayed with concrete to cover the wires. Specialized design-build firms construct these tanks.

Glass-Fused-to Steel Tanks are similar to the existing tank utilized by the WAC. These tanks are gasketed, bolted steel tanks with aluminum, geodesic dome covers. Unlike painted steel tanks, these steel panels are glass coated, inside and outside, eliminating corrosion and the need to paint the tank. These tanks cannot be buried and must be protected against freezing either by transferring at least 1/3 of the volume daily or insulating the tank and providing a recirculation system.





The specific freeze protection measures must be looked at on a case-by-case basis with consideration of the tank volume and system hydraulics. The WAC water system, with an existing average water demand of 234,920 gpd, and a proposed total storage volume of approximately 1,000,000 gallons, should only consider this type of tank, if the site and use of the system can address concerns with winter ice accumulation. Additionally, the design of the new tank should take into consideration these concerns and site specific conditions and how the new tank may adversely impact the existing tank.

Cost comparison of these types of tank are wide ranging and typically vary due to site on site conditions including depth to ledge, site access improvements and available work/laydown area. None of the proposed site have been reviewed as part of the study and further preliminary engineering will be required during design to further assess tank types and cost once potential sites have been secured and reviewed. The critical path in any tank project is the water systems ability to own and control the land by which the proposed tank is to be constructed on.

In general concrete tanks tend to have a higher initial capital cost than glassed fused tanks but that is typically do the associated site cost to prepare the tank site, and the cost of the concrete work. Concrete tanks require larger areas for casting concrete on site, formwork and associated heavy equipment including concrete delivery trucks, pump trucks and cranes. This is balanced by the lifespan of a concrete tank typically being much longer than a steel fused tank. In many practical installations throughout Vermont, concrete tanks have a demonstrated life of over 100 years. Until proposed tanks site have been reviewed further we have assumed the cost difference between glass fused tank and prestressed tanks to be similar.

For cost purposes in this report we have used a glass fused tank at each of the proposed sites. Further preliminary analysis including cost, specific site constraints and local zoning regulations will need to be reviewed and analyzed before the type of tank can be finalized. That work can not begin until proposed tank sites have been preliminarily secured.

Table 27 Water Storage Tank Types

Summary of Alternative Water Storage Tank Types				
	Poured-in-Place Concrete	Pre-Cast, Pre-Stressed Concrete	Painted, Welded Steel	Glass-Fused-To-Steel
				
Maintenance	Minimal	Minimal	Requires interior and exterior repainting every 20 years	Minimal
Constructability	Quality is subject to bidding contractor and subcontractors; usually requires more extensive design and construction review	Requires large level landing and staging area for casting pre-cast panels on-site; Two cranes are usually used to erect structure	Minimal clearing is required for construction; Many different suppliers, of varying quality; usually requires specialty consultants for quality control review of tank construction and painting	Only requires 10 feet of clearance around tank for construction; Roof is constructed on ground level and panels are erected by jacking the structure; largest equipment is a skid-steer
Expandability	Another chamber could be added on in future, if provisions are made in initial design.	None	None	Additional panels can be added to raise height (volume) of tank.
# of Chambers	Unlimited, normally two	One	One	One
Vandalism Potential	Negligible	Negligible	Can be shot through with rifle.	Can be shot through with rifle. Rock throwing can damage glass coating and aluminum roof.
Freezing	Can be partially or completely buried to minimize freeze potential.	Can be partially or completely buried minimizing freeze potential.	Relies on minimum 1/3 total volume turnover to keep water temperature above freezing. Surface ice will form. Cannot be buried.	Relies on minimum 1/3 total volume turnover to keep water temperature above freezing. Surface ice will form. Cannot be buried over 6' above floor.

- c. **Map – Figure 7** shows four potential tank locations on the eastern side of the water system.
- d. **Environmental Impacts** – Based on a desktop review, none of the potential tank sites are anticipated to have impacts to wetlands, as none are mapped on the ANR Atlas. While the mapping is not exhaustive, it generally provides a good idea of the presence of wetlands. Site visits to these sites will need to be conducted to confirm this.

The only site that may be affected by the location of a hazardous waste site is the Woodstock Resort property, which would possibly connect to Route 4 in an area which has several hazardous waste sites north of the Pleasant Street intersection. The actual connection point to the system could be moved to avoid these, based on the sites hazard priority designation.

Locating the tank up a mountainside all but eliminates it from having potential effects to prime agricultural soils, as farming (and suitable agricultural soil) are typically found lower in the valleys. This is the case for these tank sites as none of them pose any impact on prime agricultural soil as they are not present.

Potentially complicating this alternative are protected lands around Woodstock that these sites are located in or nearby. These include Marsh-Billings-Rockefeller National Historic Park and Mt Peg park. It is unknown at this time if being near or within these lands precludes a tank construction project.

Only the Mt. Peg tank site location has the presence of significant wildlife. This includes significant natural community of Dry Red Oak-White Pine Forest, with a state rank of S3. This isn't the rarest of communities but could be an obstacle to construction.

Mt. Peg also covers a large deer wintering area, and both plant and animal species which are rare, threatened, and endangered, and have state (but not federal) protections.

- e. **Land Requirements** – Additional land and/or easements will be required to accommodate any of the potential tank sites and associated piping, as all locations are not owned or controlled by the WAC. Securing land is a critical path component to this alternative. Additionally, easements may be needed for the transmission mains from the tank down to the rest of the distribution network.
- f. **Potential Construction Problems** – Since the tank will be located up a mountain/hillside, the slope of these locations could pose some construction issues, though the tank will be sited in a flatter area if possible. The issue of access will also need to be navigated, as construction materials and machinery will be necessary for tank construction (magnitude of these also determined by tank type).

As shown in **Appendix J**, shallow depth to bedrock may be an issue for some of these tank locations. This would affect not only the construction of the tank, but the transmission mains which would connect them to the rest of the system. Further exploration will be necessary during design.

- g. **Sustainability Considerations** – A balancing tank in a different location would help improve water age characteristics, provide redundancy for direct conveyance of treated water to the system and offers a solution to replace the existing water storage tank once it gets beyond its useful life. A tank in another location would also allow the existing tank to be taken offline for maintenance.
- h. **Tank Locations Analysis** – When considering which of these locations would best suit the water system, the main point of emphasis was put on which would be most hydraulically beneficial. This falls in line with the goals of the study which included improving fire flows and eliminating hydraulically deficient hydrants. Each tank

location is summarized in the next subsections and their benefit to the system as produced in the model are shown.

- i. **Tank Option 1 Mount Tom** – This tank location is up on Mount Tom, on the property of the Marsh-Billings-Rockefeller National Historic Park. The general location of the tank is shown in **Figure 8**. This location was chosen as it is the closest area to the wells which matches the current tank elevation of 924'. It was also thought to be the most hydraulically beneficial as it would be connecting to a 12-inch main from the wells to the rest of the system. The following modeling results are with the wells off.

Table 28 Hydrant Flows

NFPA Color	Red	Orange	Green	Blue
GPM	(<500)	(500 - 1,000)	(1,000 - 1,500)	(1,500<)
Hydrants	11	30	31	24
Difference from Existing	-84	+29	+31	+24
% of Total	11.5%	31.3%	32.3%	25.0%

The fire flows are modeled at each hydrant and each hydrant is limited to the identified flow available that doesn't drop the pressure below 20 psi in any location in the water system.

This tank option brings 84 hydrants into compliance, and also puts over 50 hydrants in the categories of having flows at or greater than 1,000 gpm.

Table 29 Overall Fire Flow Summary

		Note
Max gpm	6,299	
Max gpm Hydrant	H-7	Below New Tank within National Park
Min gpm	171	
Min gpm Hydrant	H-32	South Street before Dead End Line
Average Fireflow (gpm)	1,352	
Fireflow Increase from Existing (gpm)	303%	

Tank option 1 would more than triple WAC's overall fire flow availability. While this option provides a significant hydraulic benefit to the system, it also would likely be the most expensive and complex to construct. It would include more piping than the other options and would require cooperation from the Federal Government in order to acquire associated land for the tank site and to construct improvements.

- ii. **Tank Option 2 Mount Peg** – This tank location is up on Mount Peg, on the property of the Town of Woodstock. The general location of the tank is shown in **Figure 8**. This location was chosen as it is close to the downtown area and on the Town’s property. Being on town property is somewhat important as they may be the most amenable to providing land to the water system as it is a direct benefit to the Town. This location is also at the elevation of the current tank at 924’. The results below are with the wells off and with similar hydraulic constraints outlined above.

Table 30 Hydrant Flows

NFPA Color	Red	Orange	Green	Blue
GPM	(<500)	(500 - 1,000)	(1,000 - 1,500)	(1,500<)
Hydrants	11	38	36	11
Difference from Existing	-84	+37	+36	+11
% of Total	11.5%	39.6%	37.5%	11.5%

This tank option brings 84 hydrants into compliance, and also puts over 45 hydrants in the categories of having flows at or greater than 1,000 gpm.

Table 31 Overall Fire Flow Summary

Max gpm	3,010	
Max gpm Hydrant	H-83	Cross Street below new tank
Min gpm	172	
Min gpm Hydrant	H-32	South Street before dead end line
Average Fireflow (gpm)	1,010	
Fireflow Increase from Existing (gpm)	201%	

Tank option 2 would bring WAC’s average fire flow availability to over 1,000 gpm.

This tank option would likely be the cheapest and least prohibitive to construct. It involves the least amount of pipe, and since its on Town owned land, it may be the easiest to acquire. This is assuming the Town would approve of it, since it is near a town forest.

- iii. **Tank Option 3 Woodstock Resort Corporation Parcel** – This tank location is directly east of Route 4 on the easternmost portion of the system, on the property of the Woodstock Resort Corporation. The general location of the tank is shown in **Figure 8**. This location was chosen as it sits on the opposite side of the current tank and would be able to connect to both the Downtown and the 8-inch loop to the north. Sawyer Road, which leads almost all the way up to this tank location, would provide easier access for construction. This location is also at the elevation of the current tank at 924’. The results below are with the wells off and with similar hydraulic constraints outlined above.

Table 32 Hydrant Flows

NFPA Color	Red	Orange	Green	Blue
GPM	(<500)	(500 - 1,000)	(1,000 - 1,500)	(1,500<)
Hydrants	11	54	24	7
Difference from Existing	-84	+53	+24	+7
% of Total	11.5%	56.3%	25.0%	7.3%

This tank option also brings 84 hydrants into compliance, and also puts 31 hydrants in the categories of having flows at or greater than 1,000 gpm.

Table 33 Overall Fire Flow Summary

Max gpm	2,035	
Max gpm Hydrant	H-17	Route 4 below new tank
Min gpm	168	
Min gpm Hydrant	H-32	South Street before dead end line
Average Fireflow (gpm)	897	
Fireflow Increase from Existing (gpm)	168%	

Tank option 3 is the least hydraulically beneficial to the system. This parcel is owned by the Woodstock Resort Corporation, and they may not desire to sell the land for the tank. The land is within the Marsh-Billings-Rockefeller Historic Park Easement, which may complicate any tank construction project.

- iv. **Tank Option 4 Taylor Real Estate Trust Parcel** – This tank location is directly east of Route 12 on the northeast portion of the system near the wells, on the property of the Taylor Real Estate Trust. The general location of the tank is shown in **Figure 8**. This location was chosen as it sits on the opposite side of the current tank and would be able to connect to the Downtown and the 12-inch line which comes from the wells. This location is also at the elevation of the current tank at 924'. The results below are with the wells off.

Table 34 Hydrant Flows

NFPA Color	Red	Orange	Green	Blue
GPM	(<500)	(500 - 1,000)	(1,000 - 1,500)	(1,500<)
Hydrants	11	28	31	26
Difference from Existing	-84	+27	+31	+26
% of Total	11.5%	29.2%	32.3%	27.1%

This tank option also brings 80 hydrants into compliance and also puts over 50 hydrants in the categories of having flows at or greater than 1,000 gpm.

Table 35 Overall Fire Flow Summary

Max gpm	5,576	
Max gpm Hydrant	H-54	Route 12 below new tank
Min gpm	171	
Min gpm Hydrant	H-32	South Street before dead end line
Average Fireflow (gpm)	1,423	
Fireflow Increase from Existing (gpm)	324%	

Tank option 4 would be the most hydraulically beneficial to the system, but with that being said, this tank option has the obstacle of having to cross the Barnard Brook and would likely have to be directionally bored underneath. Land acquisition for this alternative is also required and landowner cooperation would be necessary. The additional hydraulic benefit would have to be weighed with the additional cost when compared to Tank Option 1, which has a similar hydraulic benefit.

- i. **Selected Tank Location** – Since this report is aiming to propose projects which would be the most hydraulically beneficial to the system, and eliminate fire flow deficiencies which currently exist, the selected tank location is that of Tank Option 1 on Mount Tom. While Tank Option 4 does show a slightly higher hydraulic benefit, it'll be shown below that it's more costly than option 1, with a rather minimal additional benefit.
- j. **Cost Estimate** – **Table 36** outlines estimated construction costs for these proposed tank options. Note that these costs only include pure construction costs.

Table 36 – Construction Cost

Table 36				
Construction Cost Estimate				
Water System Improvements				
<u>Item</u>	<u>Unit Quantity</u>		<u>Unit Cost</u>	<u>Total Cost</u>
Tank Option 1				
950,000 gallon Glass Fused to Steel Tank	1	L.S.	\$ 1,250,000.00	\$ 1,250,000.00
Safety/Access Appurtenances	1	L.S.	\$ 94,000.00	\$ 94,000.00
Site Work	1	L.S.	\$ 781,000.00	\$ 781,000.00
12-inch C900 PVC Transmission Water Main and Appurtenances to Tank	3,180	L.F.	\$ 150.00	\$ 477,000.00
Access Road Improvements to Tank	1	L.S.	\$ 50,000.00	\$ 50,000.00
Allowance for Ledge Removal	1	L.S.	\$ 100,000.00	\$ 100,000.00
General Conditions / Misc. Work	1	L.S.	\$ 413,000.00	\$ 413,000.00
TOTAL OPINION OF PROBABLE COST =				\$ 3,165,000.00
Tank Option 2				
950,000 gallon Glass Fused to Steel Tank	1	L.S.	\$ 1,250,000.00	\$ 1,250,000.00
Safety/Access Appurtenances	1	L.S.	\$ 94,000.00	\$ 94,000.00
Site Work	1	L.S.	\$ 781,000.00	\$ 781,000.00
12-inch C900 PVC Transmission Water Main and Appurtenances to Tank	1,660	L.F.	\$ 150.00	\$ 249,000.00
Access Road Improvements to Tank	1	L.S.	\$ 66,400.00	\$ 66,400.00
Allowance for Ledge Removal	1	L.S.	\$ 100,000.00	\$ 100,000.00
General Conditions / Misc. Work	1	L.S.	\$ 381,000.00	\$ 381,000.00
TOTAL OPINION OF PROBABLE COST =				\$ 2,921,000.00
Tank Option 3				
950,000 gallon Glass Fused to Steel Tank	1	L.S.	\$ 1,250,000.00	\$ 1,250,000.00
Safety/Access Appurtenances	1	L.S.	\$ 94,000.00	\$ 94,000.00
Site Work	1	L.S.	\$ 781,000.00	\$ 781,000.00
12-inch C900 PVC Transmission Water Main and Appurtenances to Tank	1,020	L.F.	\$ 150.00	\$ 153,000.00
8-inch C900 PVC Transmission Water Main and Appurtenances	200	L.F.	\$ 130.00	\$ 26,000.00
Access Road Improvements to Tank	1	L.S.	\$ 48,800.00	\$ 48,800.00
Allowance for Ledge Removal	1	L.S.	\$ 100,000.00	\$ 100,000.00
General Conditions / Misc. Work	1	L.S.	\$ 368,000.00	\$ 368,000.00
TOTAL OPINION OF PROBABLE COST =				\$ 2,821,000.00
Tank Option 4				
950,000 gallon Glass Fused to Steel Tank	1	L.S.	\$ 1,250,000.00	\$ 1,250,000.00
Safety/Access Appurtenances	1	L.S.	\$ 94,000.00	\$ 94,000.00
Site Work	1	L.S.	\$ 781,000.00	\$ 781,000.00
12-inch C900 PVC Transmission Water Main and Appurtenances to Tank	1,900	L.F.	\$ 150.00	\$ 285,000.00
River Crossing	1	L.S.	\$ 150,000.00	\$ 150,000.00
Access Road Improvements to Tank	1	L.S.	\$ 127,200.00	\$ 127,200.00
Allowance for Ledge Removal	1	L.S.	\$ 100,000.00	\$ 100,000.00
General Conditions / Misc. Work	1	L.S.	\$ 395,000.00	\$ 395,000.00
TOTAL OPINION OF PROBABLE COST =				\$ 3,182,000.00

Additional Considerations - Review and Assess Opportunities to Expand the Service Area to Increase User Base and Overall Affordability.

- a. **Description** – The theoretical service area (TSA) for the system, without booster pumping, would be any location in which the elevation is at or below 873'. This elevation represents the level below the typical water level in the storage tank in which a minimum of 35 psi could be achieved. There are some opportunities for expansion into areas not currently connected to the system which would not require boosting. Refer to **Figure 9** for the theoretical service area delineation.
- Mainly, areas which could be served are along Route 4 and 12 corridors through the town. The majority of these areas, though, are low density and extending a main to serve these relatively small populations would be cost prohibitive. The area with the most potential would be the hamlet of Taftsville on the eastern side of the town. To serve this population approximately 2.25 miles of water main would need to be installed. Along with serving Taftsville, multiple residences could be served down the stretch, including the Blake Hill Townhouses development.
- b. **Design Criteria** – The theoretical service area was developed based on meeting minimum pressure requirements outlined in the Water Supply Rule and assuming no additional booster pumps or new water storage tanks. The TSA is intended to demonstrate where service could be extended based on the current hydraulic constraints of the water system. The TSA shown only includes areas within the Town of Woodstock and does not extend beyond Woodstock's town boundary in to neighboring towns.
- c. **Environmental Impacts** – Refer to **Appendix K** for the ANR maps which depict the environmental resources of the selected expansion location. Of most note is being within the river corridor and floodplain, which is not expected to have any hindering effects to a potential expansion.
- The other element needing attention is avoiding any impacts to sewer collection systems in the area of Route 4 and in Taftsville.
- d. **Land Requirements** – There should be no need for additional land for this alternative as it is proposed to occur entirely within the Town and State ROWs.
- e. **Potential Construction Problems** – Not all utilities of the areas are known and there could be complications that arise from the areas which are connected to sewer collection systems. The extent of bedrock is also unknown for the expansion route.
- f. **Analysis of Theoretical Service Area (TSA)** – The TSA of the water system extends well beyond the current system's service limits. Extension of the water system is possible and should be considered on a case-by-case basis. New connections to the water system should be identified by the TSA to ensure adequate service can be provided before new water allocations are issued. The extents of the TSA can be seen in **Figure 9**.

Estimate of Total Project Cost– Beyond the actual construction costs, project expenses also include:

Technical Services – Over the years, the Agency of Natural Resources and United States Department of Agriculture (Rural Development) have developed a technical services fee “curve” for water supply projects which is used as a general guideline during the planning and preliminary engineering phases of a project for assessing the engineering level of effort. The “fee curve” is based directly on the estimate of construction cost for each alternative and is a good starting point for engineering fees at this phase of project development.

Land Acquisition – None of the alternatives being considered, outside of source development, would require any additional land. Land acquisition would only be required if the Town proceeded with the development of a second groundwater source.

Legal/Fiscal/Administrative Expenses – In addition to the technical fees, projects of this nature will incur costs for legal and accounting services. In some instances, additional fiscal expenses for short-term (interim) financing will be required in order to bridge the gap between expenditures and the release of project funds.

Contingency – Given the early stage of this project, it is prudent to include a contingency in the overall budget to account for variability of construction, material, and equipment costs, as well as unanticipated design considerations. An overall project contingency of 25% has been included and is consistent with industry standards for cost estimating.

Table 37 provides a summary of Total Project Cost by alternative.

Table 37						
Total Project Cost Summary by Alternative						
	Alternative 1A	Alternative 1B	Tank Option 1	Tank Option 2	Tank Option 3	Tank Option 4
Construction Cost	\$ 923,000	\$ 3,013,000	\$ 3,165,000	\$ 2,921,000	\$ 2,821,000	\$ 3,182,000
Technical Services (25%)	\$ 230,750	\$ 753,250	\$ 791,250	\$ 730,250	\$ 705,250	\$ 795,500
Land Acquisition (5%)	\$ -	\$ -	\$ 158,250	\$ 146,050	\$ 141,050	\$ 159,100
Legal Administration (1%)	\$ 9,230	\$ 30,130	\$ 31,650	\$ 29,210	\$ 28,210	\$ 31,820
Contingency (20%)	\$ 184,600	\$ 602,600	\$ 633,000	\$ 584,200	\$ 564,200	\$ 636,400
Total Project Cost	\$ 1,347,580	\$ 4,398,980	\$ 4,779,150	\$ 4,410,710	\$ 4,259,710	\$ 4,804,820

5.0 SELECTION OF AN ALTERNATIVE

In selecting a recommended alternative, considerations of both monetary and non-monetary factors should be made. Factors considered when evaluating the alternatives included:

- a. **Affordability (Capital Cost)** –For comparison, all of the project alternatives were reviewed with the following funding:

Funding Source: DWSRF
 Loan Term: 40 Years
 Loan Subsidy: 0

Since WAC is a private company, they are not eligible for any loan subsidy.

Effect on Annual User Rates - All Project Alternatives			
	Funding / Financing Scenarios		
	Alternative 1A	Alternative 1B	Alternative 2 Tank Option 1
Project Cost ¹	\$ 1,347,580	\$ 4,398,980	\$ 4,779,150
Total Financing Required	\$ 1,347,580	\$ 4,398,980	\$ 4,779,150
% Grant	0%	0%	0%
Grant	\$ -	\$ -	\$ -
Loan	\$ 1,347,580	\$ 4,398,980	\$ 4,779,150
Amount Borrowed	\$ 1,347,580	\$ 4,398,980	\$ 4,779,150
Interest Rate	2%	2%	2%
Loan Term	40	40	40
Annual Debt Service Payment	\$ 49,262	\$ 160,808	\$ 174,705
Number of Users	2,473	2,473	2,473
Annual Cost Per User	\$ 19.92	\$ 65.03	\$ 70.65
Monthly Increase	\$ 1.66	\$ 5.42	\$ 5.89
Notes:			
1. Project Cost is as outlined on the Project Cost Summary, and includes construction cost, technical			
General Notes:			
A determination of funding eligibility is required from both Rural Development (RD) and DWSRF approval.			

Under this funding scenario, annual increases for the alternatives range from just \$1.66 to \$5.89 per ERU. The table also demonstrates that Alternative 2 will have the highest

impact on user rates. The recommendation of this report is to pursue Alternatives 1B and 2 in a phased approach, as this will have the greatest impact on the system hydraulically. While this would increase the user rates by \$11.31 per month (an equivalent increase of 34% per month), this would still only put WAC's charged rates at .4% of Woodstock's MHI.

- b. **Design Life** – The design life of the replacement project should exceed the terms of the loan. For this project, the design of all alternatives should exceed 40 years. With an expected life expectancy of 60 to 80 years.

Summary

Although the options are laid out as Alternatives, OCE is recommending pursuing both Alternatives in phases. Paramount to the system is Alternative 1A, which has a significant impact for the relatively low cost and complexity of the project. Since Alternative 1B includes the improvements of 1A, this is recommended as the first phase. OCE is recommending Tank Option 1. Although the tank's proposed location is on Federal Government land and may add complexity to potential construction and associated timelines, the location of the tank and where it would connect to the rest of the system is the most beneficial, in terms of hydraulics and cost, of all the tank locations.

6.0 PROPOSED PROJECT

1. **Preliminary Project Design** – It is recommended that the WAC proceed with constructing, in phases, Alternative 1B and Alternative 2.
 - a. **Preliminary Design Consideration** – Alternative 1B will replace the distribution main from the water storage tank down to the Cox District Road Route 4 intersection. The replacement would continue along Route 4 to bridge. Depending on landowner negotiations, design of Alternative 2 could be done simultaneously with Alternative 1B or consecutively.

This prioritization of improvements is based on OCE's opinion of the following criteria:

- i. Effect on the safety, health, and welfare of the public.
 - ii. Regulatory compliance.
 - iii. Engineer's Opinion of Risk, Cost and Benefits.
- b. **Permit Requirements** – The proposed project will require a number of State permits prior to the start of construction. Based on our understanding of the project at this time, we anticipate needing to obtain the following permits:
 - i. State of Vermont DWGPD General Permit
 - ii. State of Vermont ANR – Stream Alteration Permit
 - iii. US Army Corps of Engineers – General Permit
 - iv. State of Vermont ANR – Construction General Permit
 - v. State of Vermont Agency of Transportation, Section 1111 Work-in-Right-of-Way Permit
 - vi. Local permit for construction within the Flood Hazard area.
 - c. **Project Schedule** – The schedule is show below in **Table 39** and is based on Alternative 1B only since that alternative does not require third party participation.

Table 39			
Project Schedule			
Project Milestone	Anticipated Duration	Expected Start	Estimated Completion
Preliminary Engineering Report (PER) ¹	Completed		
Environmental Report ²	1 month	Spring 2024	Summer 2024
Final Design & Permitting ³	3-4 months	June 2024	September 2024
Public Information Meeting ⁴	1 Day	February 2025	
Bond Vote ⁵	1 Day	March 2025	
Bid Phase / Contract Procurement ⁷	1-2 Months	April 2025	June 2025
Construction ⁸	3-4 Months	July 2025	November 2025
Notes:			
1) The Preliminary Engineering Report will require formal approval from the DWGPD.			
2) Environmental Report will be for Alternative 1B only and assumes a Categorical Exclusion for the project.			
3) Permits required are DWGPD General Permit and Vtrans 1111 Access Permit guidelines.			
5) Bond Vote will date is assumed to be Town meeting day 2025 but can be moved to a different time.			

- d. **Construction Cost Estimates** – Based on the previously described recommended improvements, preliminary opinions of construction cost have been prepared. These estimates are based on experience with similar construction projects, recent construction bid tabulations, and our current understanding of the site conditions and project scope.

At this phase in project estimating, some assumptions have been made on the following, among others:

- i. General soil conditions / depth to groundwater..
- ii. Depth to ledge / volume of ledge to be removed.
- iii. Bituminous concrete pavement disturbance and replacement (not included with WAC's project), and
- iv. Regulatory and funding requirements

Table 40 and 41 show the effects on user rates under two specific scenarios. Table 40 shows the effect on user rates assuming the project is eligible for Drinking Water State Revolve Fund at 2% interest and no subsidy. This table assumes the Town takes ownership of the water system and utilizes its bonding capacity to support the project.

Table 40	
Effect on Annual User Rates	
	Alternatives 1B and 2
Project Cost ¹	\$9,178,130
Total Financing Required	
Total Financing Required	\$9,178,130
% Grant/Subsidy	0%
Grant	\$0
Loan	\$9,178,130
Amount Borrowed	
Amount Borrowed	\$9,178,130
Interest Rate	2%
Loan Term	40
Annual Debt Service Payment	\$335,513
Number of Users	2,473
Annual Cost Per User	\$135.67
Monthly Cost Per User	\$11.31
Notes:	
1. Project Cost is as outlined on the Project Cost Summary, and includes construction cost, technical services and contingency.	
General Notes:	
A determination of funding eligibility is required from DWSRF	
Loan terms and conditions shown as estimates. Actual funding determination made with application approval.	

Table 41 shows the effect on user rates assuming current market interest rates assuming the WAC can collateralize the loan or receives similar terms from a private equity. This table does not account for the cost associated with applying for a rate increase with the Public Service Board.

Table 41	
Effect on Annual User Rates	
	Alternatives 1B and 2
Project Cost ¹	\$9,178,130
Total Financing Required	
Total Financing Required	\$9,178,130
% Grant/Subsidy	0%
Grant	\$0
Loan	\$9,178,130
Amount Borrowed	
Amount Borrowed	\$9,178,130
Interest Rate	7%
Loan Term	40
Annual Debt Service Payment	\$688,444
Number of Users	2,473
Annual Cost Per User	\$278.38
Monthly Cost Per User	\$23.20
Notes:	
1. Project Cost is as outlined on the Project Cost Summary, and includes construction cost, technical services and contingency.	
General Notes:	
Interest rate shown based on current market rates	
Loan terms and conditions shown as estimates.	

7.0 FUNDING OPTIONS

If the water system becomes municipally controlled, funding for publicly owned community water projects in Vermont is available from a variety of programs such as:

- USDA Rural Development (RD): grants and loans (typically 1-4%).
- Vermont Bond Bank: loans.

Otherwise, the funding is limited to:

- The Vermont Agency of Natural Resources Water Investment Division: low interest (0% to 3%) loans
- Securing private funding through outside sources

A goal of any water system improvement project is to make the necessary improvements at the lowest resultant cost to the user without compromising quality and longevity. By optimizing grant funding and minimizing the local share of the project, less debt retirement will be passed on to the individual system users. The water system is only eligible for funding from the programs listed if it ceases to be privately owned. These funding sources are described in detail below.

a. **Rural Development** - Funding for municipally owned water projects is available through Rural Development (formerly known as the Farmer's Home Administration). To be eligible for funding, an applicant must be:

- A public entity (such as a Town, Village, or Fire Town).
- Non-Profit.
- Located in a community of less than 10,000 people.
- Unable to afford commercial credit.

There are also several requirements for a project to be eligible for Rural Development funding, specifically:

- The project must be financially feasible.
- It must be modest in size, cost, and design.
- The completed system must primarily serve residential users.
- The project should contain reasonable growth capacity.

Funding through Rural Development can take the form of either loans, grants or both. Loan rates are based upon financial need as determined by the municipalities (or systems) median household income (MHI) and currently range from the Poverty Rate (1.75%) to the Intermediate Rate (2.375%), to the Market Rate (3.00%), all subject to market fluctuation until fixed by a bond vote. Interest rates are fixed for the life of the loan, typically 40 years for water projects.

Grant funding is based upon economic need. To be eligible for RD grants, the project must:

- Service a community whose median family income is less than the State's 2015 non-metropolitan median household income (\$55,176) and,
- Result in "reasonable user fees" upon completion of the project.

Reasonable user fees are defined as:

- The debt service portion of the annual user fee does not exceed 1% of the median household income (MHI).
- Total annual water cost is approximately 1.00 to 1.25% of MHI.
- Total user cost (debt service plus operation and maintenance) does not exceed the current average water cost in the State. Currently the average cost of water, per single family unit, is approximately \$500± in Vermont (2017 Statistic).

As indicated above, both loan and grant eligibility are based upon determination of the median household income for the Town or service area, whichever is most advantageous to the applicant.

If the community's Fiscal Year 2015 MHI is below \$44,141 the community is considered eligible for poverty rate funding. This category has a current loan interest rate of 1.750% and grant funding up to 75% of the project cost. However, to receive a grant over 45% of the project cost, the applicant must demonstrate a health related need for the project. These criteria should be discussed with USDA-RD immediately, before deciding on the overall project scope. Rural Development funding requires that the applicant first "spend" the loan portion of the funding package before grants will be administered. If the MHI is between \$44,141 and \$55,176, the community is eligible for intermediate rate loans (currently at 3.75%) and grants up to 45% of the project cost. Woodstock's MHI far exceeds the MHI's mentioned above and thus it does not qualify for favorable grant funding.

Additionally, USDA offers loan only programs for qualifying communities and projects which meet all of the criteria outlined above, with the exception of the income requirements above.

- b. **Vermont Bond Bank** - Financing for municipal infrastructure projects is available from the Vermont Bond Bank. The term for water projects is 30 years and the interest rate is fixed at the time of the bond sale. Current municipal rates are between 4% and 5%, with no subsidy. OCE does not recommend the pursuit of funding directly through the Bond Bank for communities such as the Town.

The system as a privately owned company has the following funding options available to them:

- c. **Drinking Water State Revolving Fund for Water Supply Project (DWSRF)** - The State of Vermont Drinking Water and Groundwater Protection Division (DWGPD) administers a combined Federal (EPA) and State Revolving Loan Program for

community water system improvements. Various aspects of these programs are described as follows:

- i. **Funding Priority List** - For a project to be eligible for DWSRF funding, it must be placed upon the Water Supply Project Priority List. Projects are ranked to ensure that the most critical needs receive first consideration in awarding available dollars. Projects are funded based on their priority and ability to proceed. If a project is not ready to proceed, it must reapply for next year's funding. In general, DWSRF funding is limited to improvements to existing water systems and cannot be used to create new water systems.
- ii. **Planning Assistance** - Planning for most water improvement projects requires investments in engineering and hydrogeological services before actual construction of any improvements can occur. To help offset the "front end" burden on the water system, the State can provide a DWSRF planning loan. DWSRF planning loans are not grants; they are 0% interest loans that must be paid back within 5 years or when the project goes to construction, whichever comes first. Planning advances are typically available for preliminary studies, hydrogeological services, final design, surveys, and the development of plans, specifications and bid documents. Such funding has been utilized for this preliminary study and may be used for final design if the project proceeds. Once a project goes to construction, the previously issued planning loans are then rolled into a DWSRF construction loan, as discussed in further detail below.
- iii. **DWSRF Construction Loans** - DWSRF is available for construction of water system improvements for both public and private community water systems. This fund provides low interest loans for all project costs associated with a water system improvement project. Interest rates vary between 0 and 3% for a 20 year loan term.
- d. **Financing and Estimated Water Rates** - It is the opinion of OCE that the most advantageous funding for the project is to utilize the Drinking Water State Revolving fund. **Table 40** summarizes the anticipated project cost and impact on user rates. The user rates would increase approximately \$135.72 per year as a result of the debt service from all phases.

8.0 CONCLUSIONS AND RECOMMENDATIONS





The primary goal of this evaluation is to identify necessary improvements to ensure that system users continue to receive safe, reliable, and affordable drinking water. Through the course of evaluating the existing facilities of the water system, Otter Creek Engineering was able to draw the following conclusions:

- The WAC is managed and maintained in a responsible manner by a Vermont Licensed Water System Operator.
- The system's sources have adequate water quantity and quality to meet the needs of the users.
- The existing water storage tank is adequate to meet existing and projected average daily demands of the water system.
- The water system has 23 of 96 hydrants which do not meet the water supply rule of providing 500 gpm while maintaining a minimum of 20 psi throughout the system when the well pumps are in operation. This number increases to 95 when the well pumps are off. Thus, the fire suppression system does not meet recommendations outlined in the systems ISO report.
- The water system should consider adding in the proper telemetry for maintaining the level in its current water storage tank to supplement the manual way in which it is maintained currently.
- A substantial portion of the water distribution system is original and approaching the end of its useful life. The pipe sizes range between 1½-inch and 16-inch in diameter and consist of pvc, galvanized iron, ductile iron, steel, and copper piping. The distribution system material, age, pipe orientation and diameter have presented operational challenges for the WAC, and a long-range capital investment plan should be developed.
- Regardless of the immediate decision by the WAC, OCE recommends that they adopt a practice of slight increases to user rates annually. Although this will result in an additional operating margin in the short term, it will more importantly allow for increasing capital debt in the future, without significant increases in user fees. OCE would suggest increasing rates approximately \$100 per year.
- The WAC should continue discussions with the municipality about taking ownership of the water system to allow for more funding options to be available to pay for system improvements.
- WAC should begin initial conversations with landowners for the 4 tank sites to determine interest and overall viability of each potential site.

Figure 1 – Overall Water System Plan



LEGEND

-  2" or smaller water main
-  4" water main
-  6" water main
-  8" water main
-  12" water main

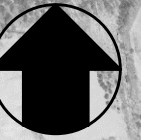

GRID NORTH

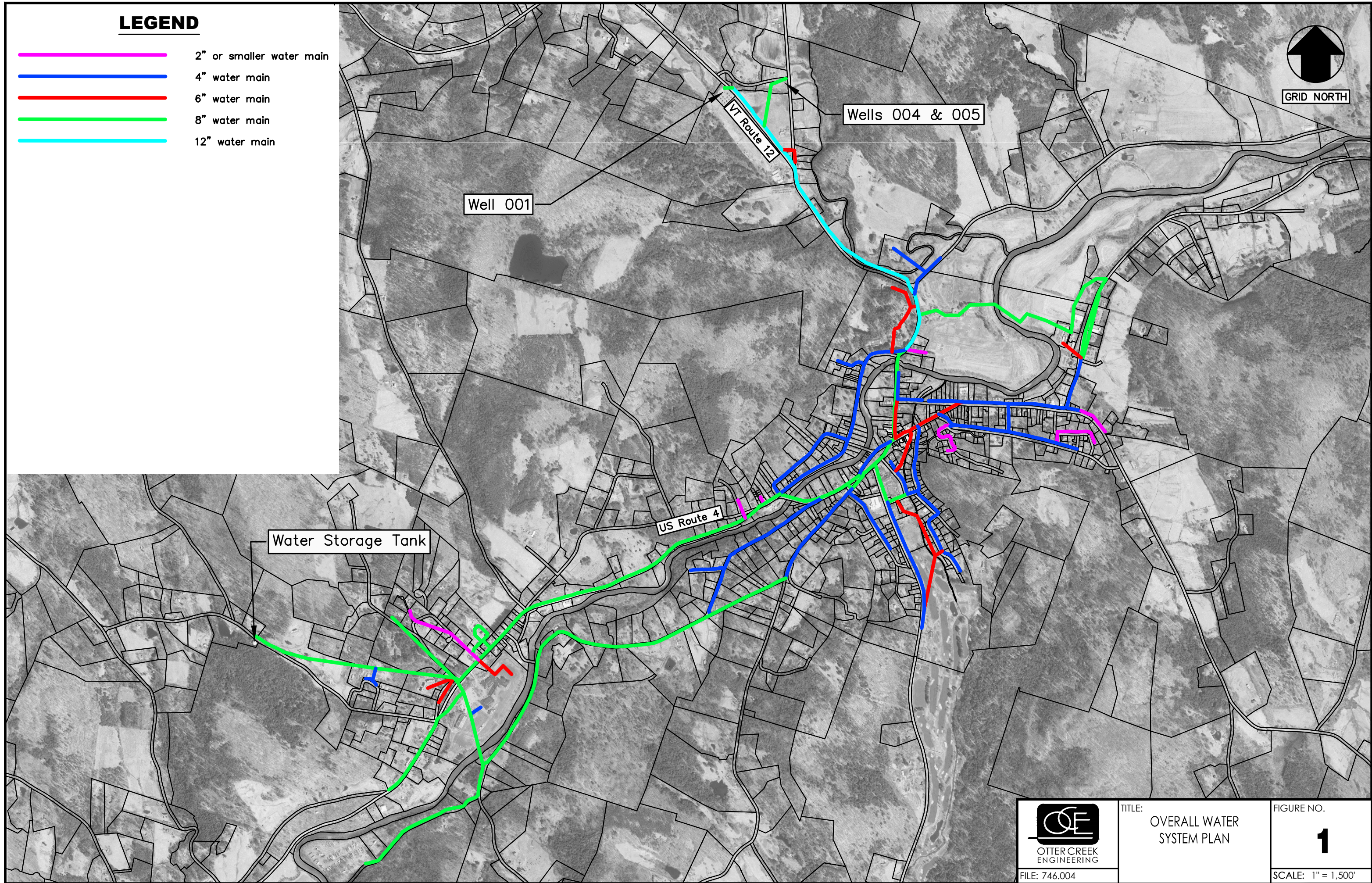

FILE: 746.004

TITLE:
OVERALL WATER
SYSTEM PLAN

FIGURE NO.

1

SCALE: 1" = 1,500'

Figure 2 – Water System Schematic

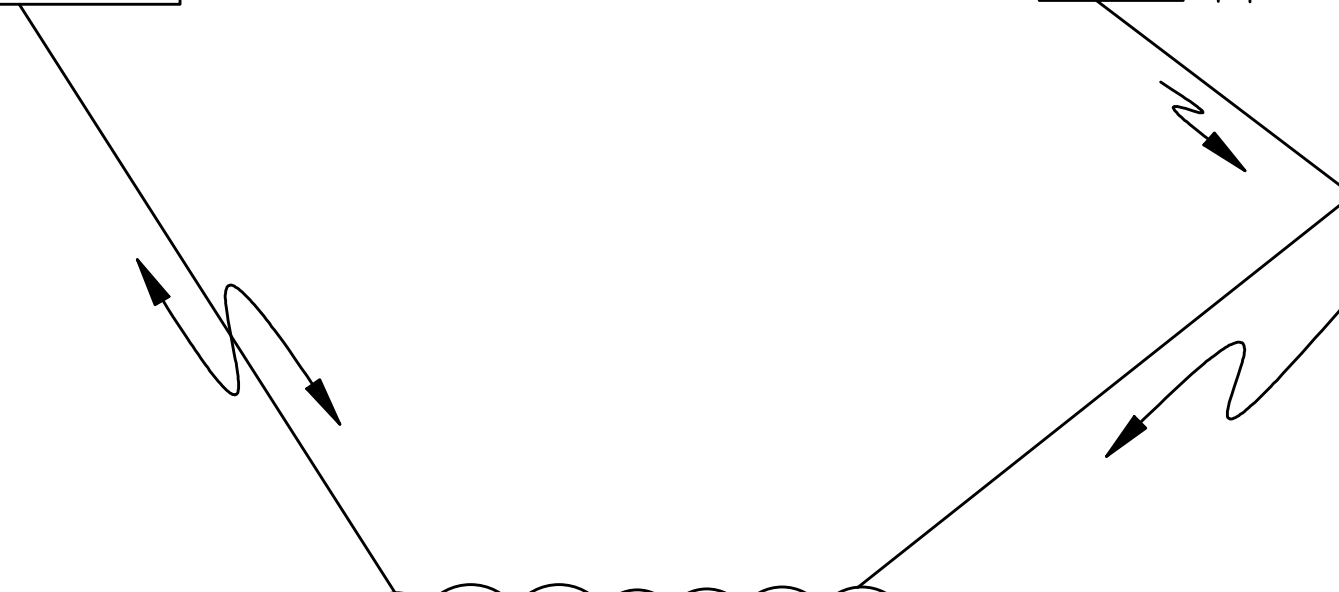
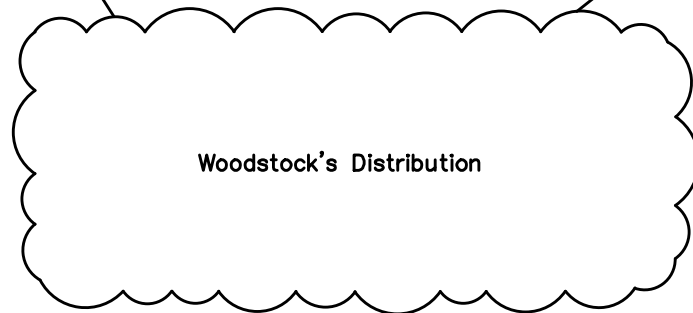
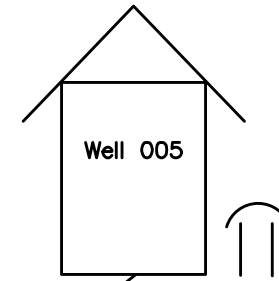
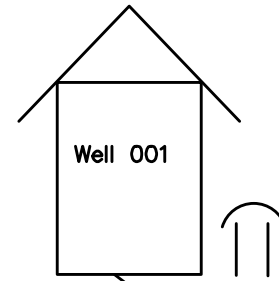
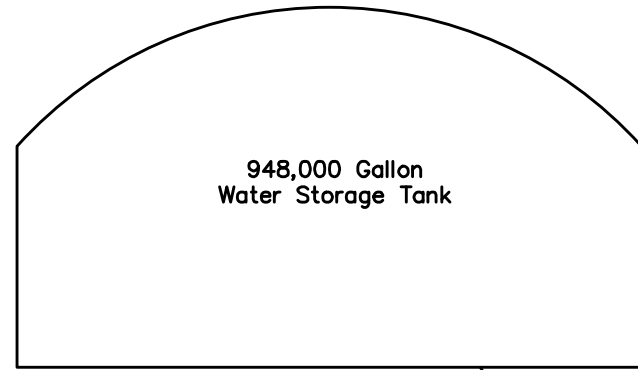
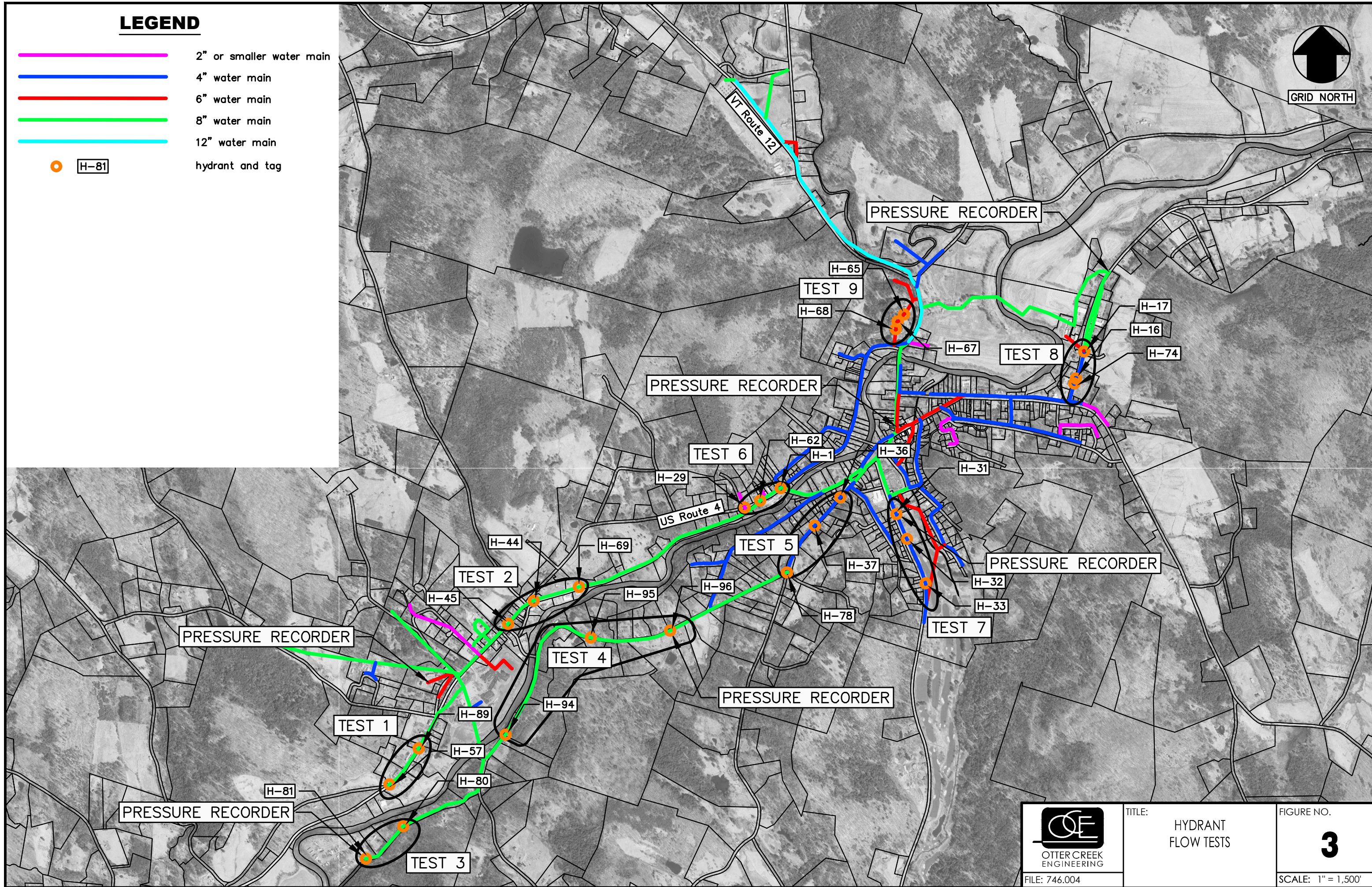
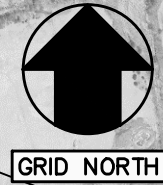

Figure 3 – Hydrant Flow Tests

LEGEND

- 2" or smaller water main
- 4" water main
- 6" water main
- 8" water main
- 12" water main
- H-81 hydrant and tag



OTTER CREEK
ENGINEERING





FILE: 746.004

TITLE:
HYDRANT
FLOW TESTS

FIGURE NO.
3
SCALE: 1" = 1,500'

Figure 4 – Recent Water Main Repairs Map

LEGEND

-  2" or smaller water main
-  4" water main
-  6" water main
-  8" water main
-  12" water main
-  water main break

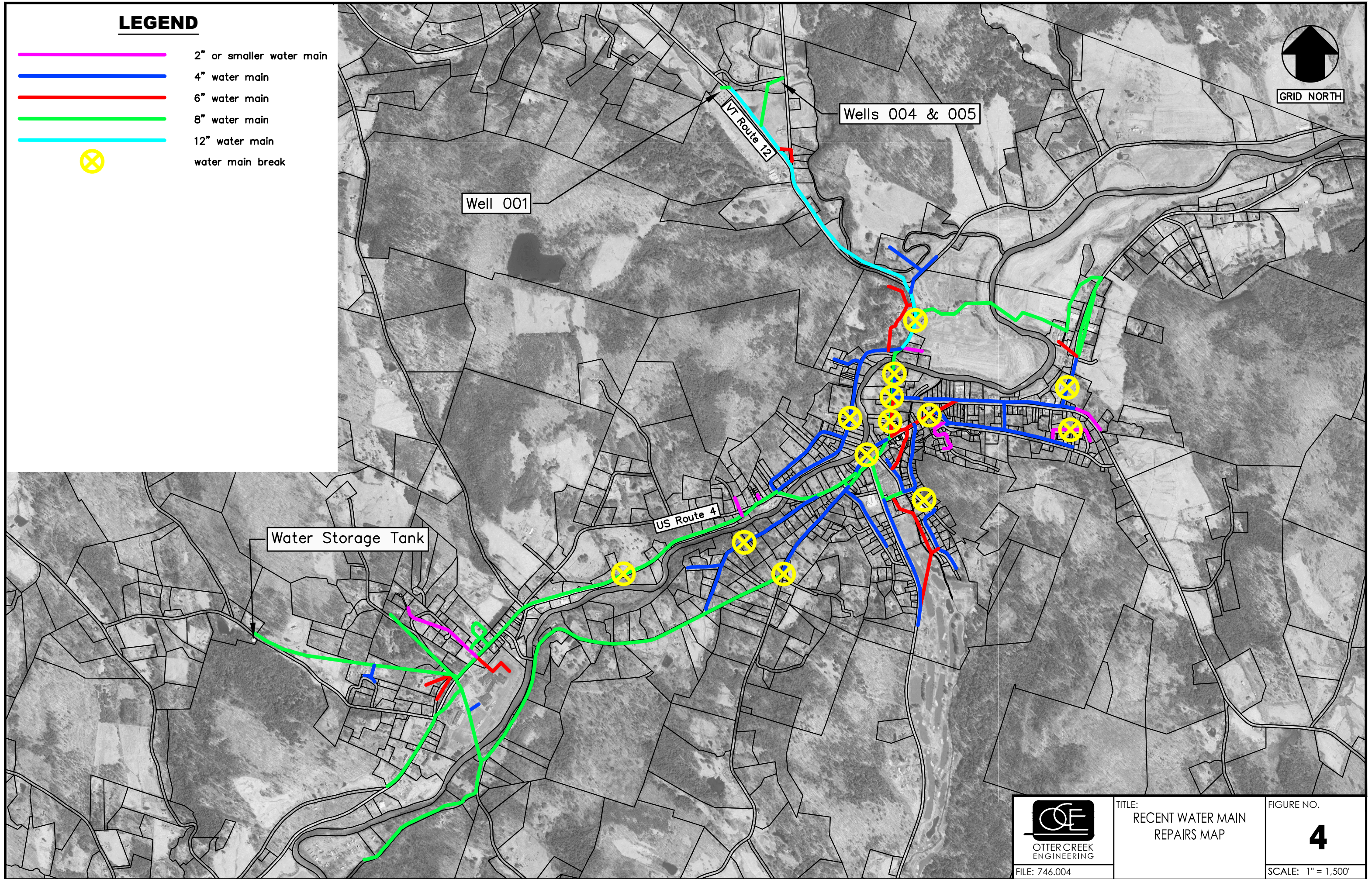





TITLE:
RECENT WATER MAIN
REPAIRS MAP

FIGURE NO.
4
SCALE: 1" = 1,500'

Figure 5 – Alternative 1A

LEGEND

-  2" or smaller water main
-  4" water main
-  6" water main
-  8" water main
-  12" water main



GRID NORTH

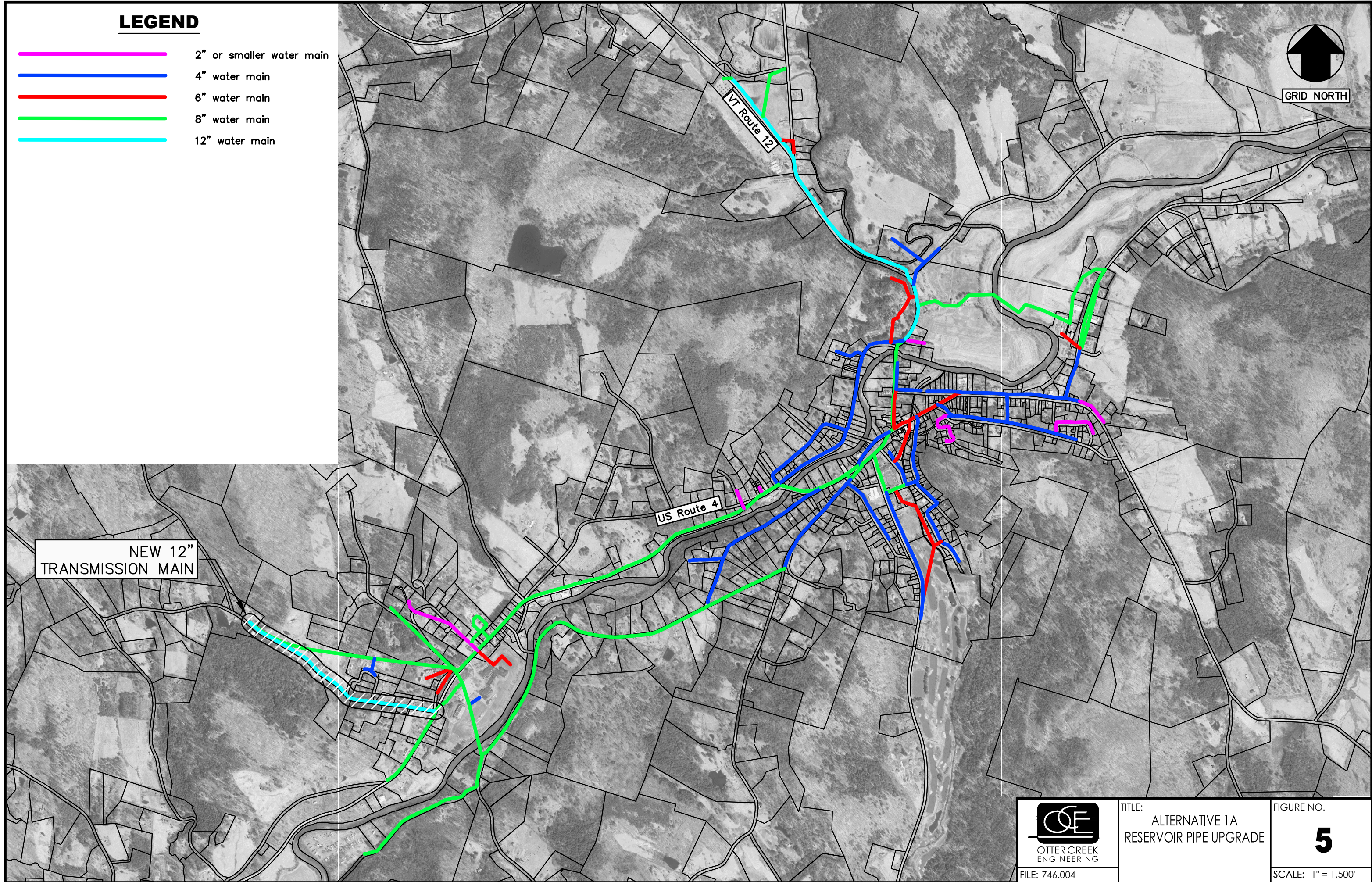

NEW 12"
TRANSMISSION MAIN

US Route 4

VT Route 12



FILE: 746.004

TITLE:
ALTERNATIVE 1A
RESERVOIR PIPE UPGRADE





FIGURE NO.

5

SCALE: 1" = 1,500'

Figure 6 – Alternative 1B

LEGEND

-  2" or smaller water main
-  4" water main
-  6" water main
-  8" water main
-  12" water main



GRID NORTH

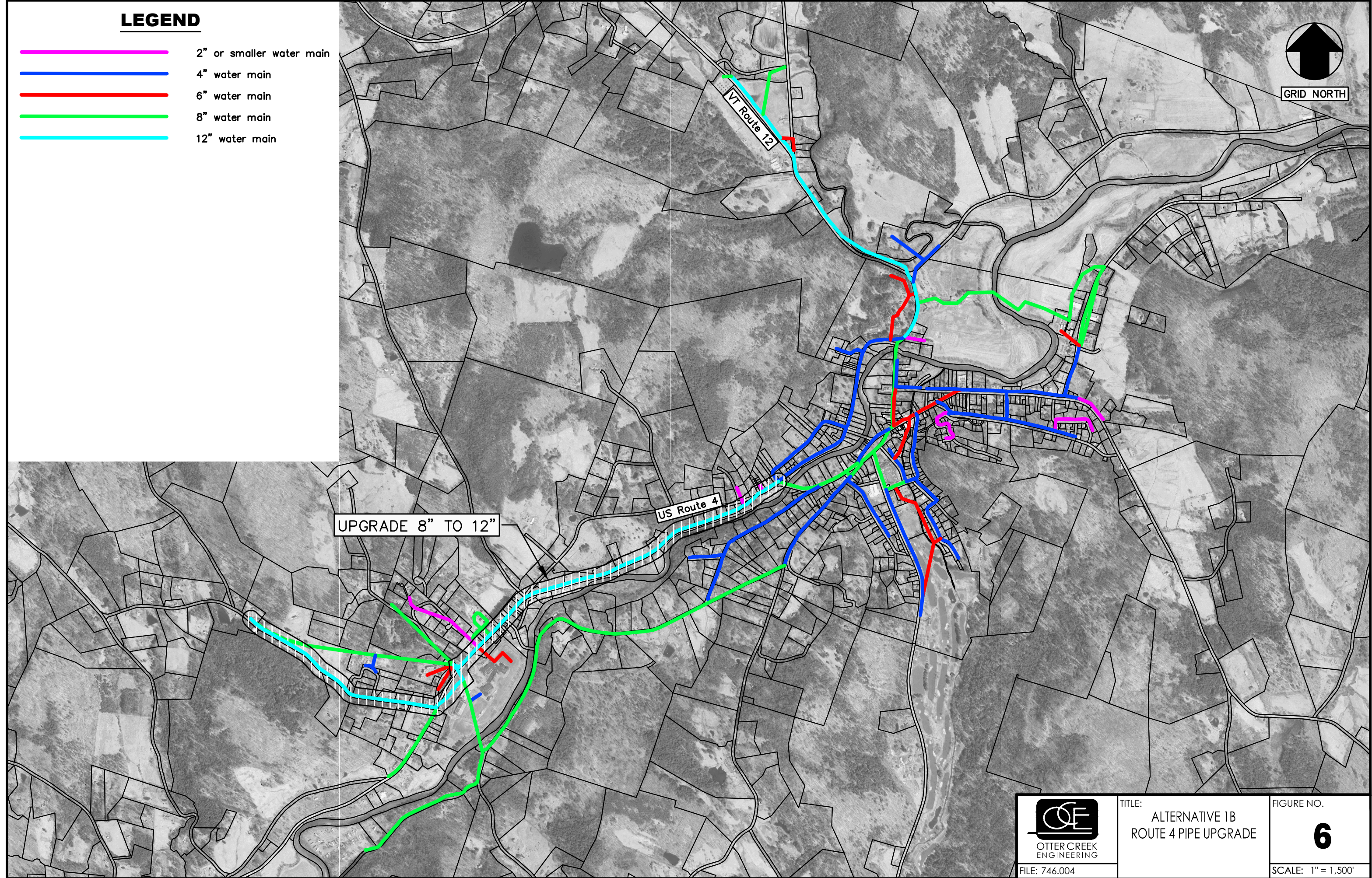

UPGRADE 8" TO 12"

US Route 4

VT Route 12



FILE: 746.004

TITLE:
ALTERNATIVE 1B
ROUTE 4 PIPE UPGRADE

FIGURE NO.









6

SCALE: 1" = 1,500'

Figure 7 – Alternative 2 Tank Locations



LEGEND

-  2" or smaller water main
-  4" water main
-  6" water main
-  8" water main
-  12" water main
-  924' elevation
-  873' elevation
-  Potential Tank Site

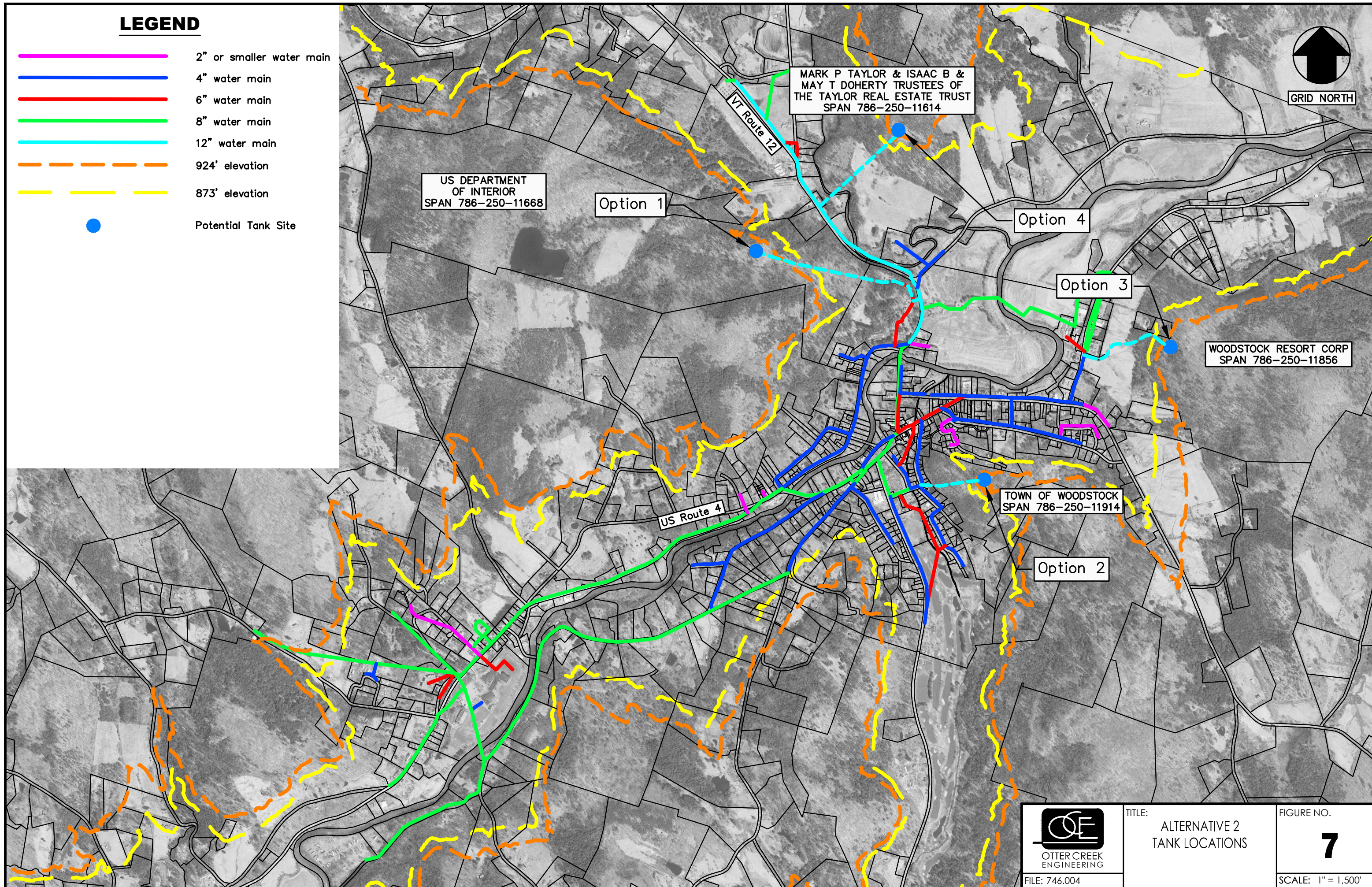





TITLE:
ALTERNATIVE 2
TANK LOCATIONS

FIGURE NO.
7
SCALE: 1" = 1,500'

Figure 8 – Alternative 2



LEGEND

-  2" or smaller water main
-  4" water main
-  6" water main
-  8" water main
-  12" water main

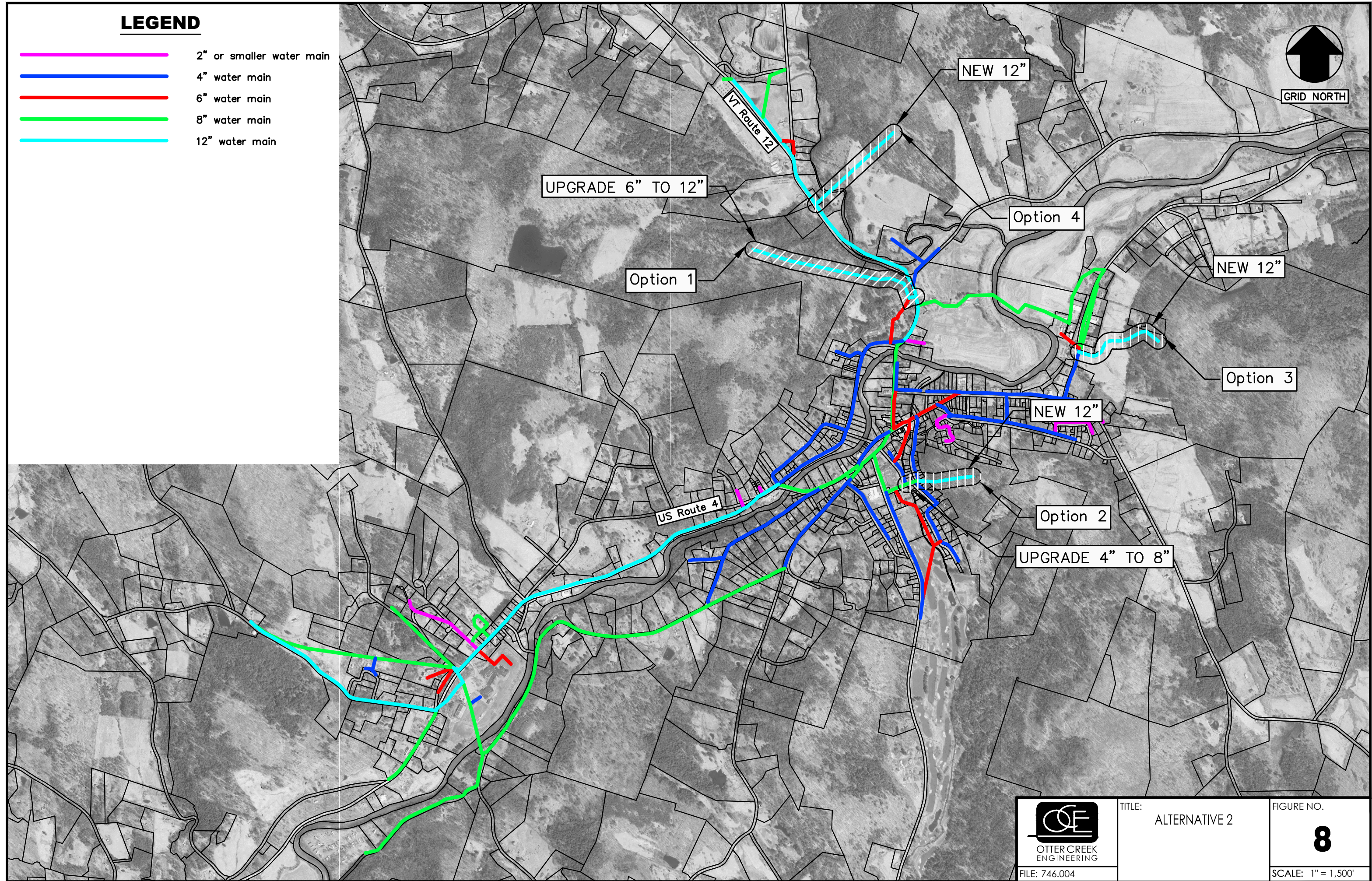



TITLE:
ALTERNATIVE 2

FIGURE NO.
8
SCALE: 1" = 1,500'

Figure 9 – WAC Theoretical Service Area



LEGEND

-  Theoretical service area (elevation 873' or 81' below tank low operating level elevation 952' to provide 35 psi.)
-  water mains

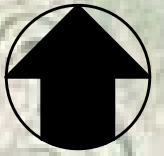

GRID NORTH

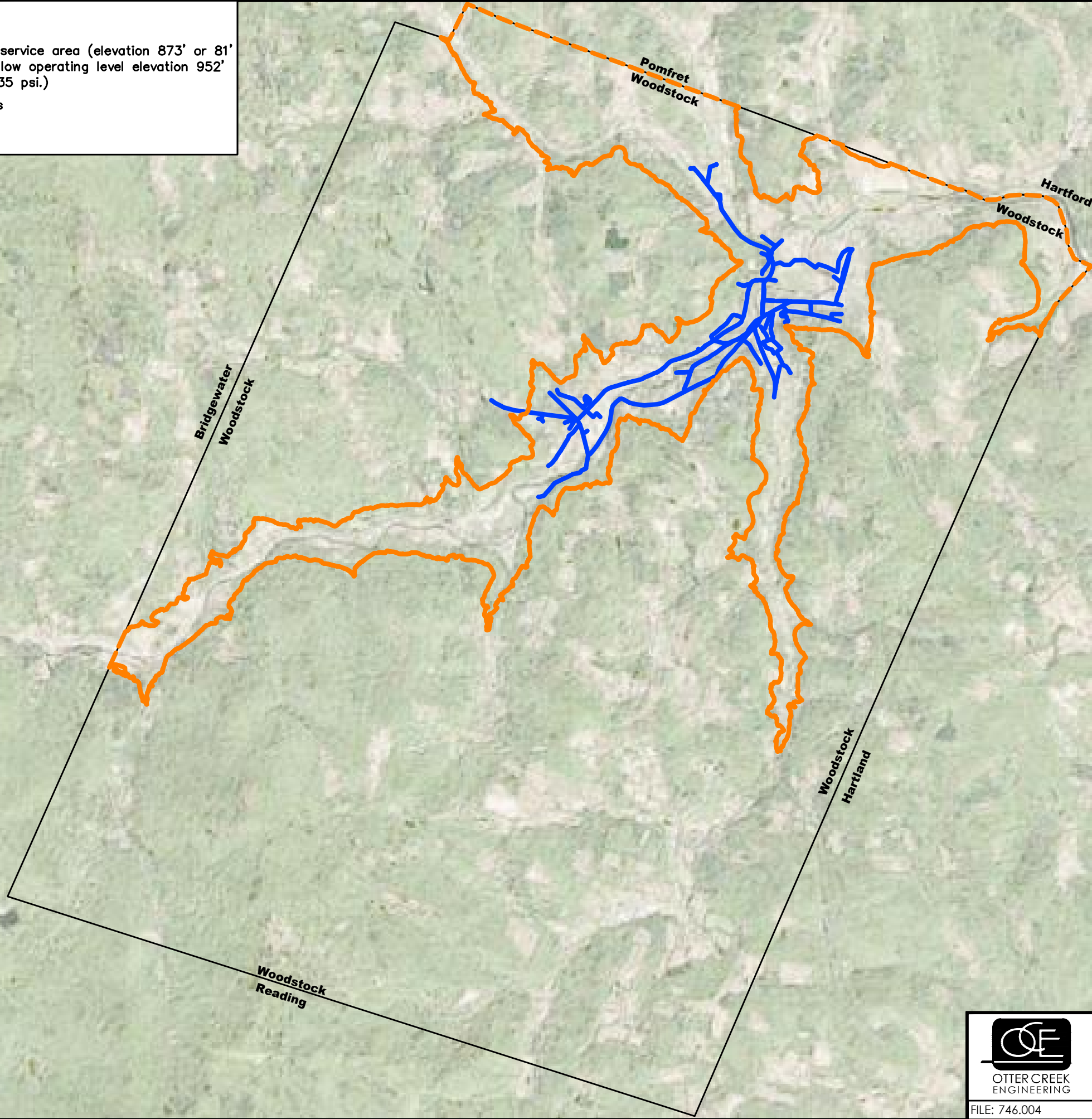

OTTER CREEK
ENGINEERING

FILE: 746.004

TITLE:
WOODSTOCK
AQUEDUCT COMPANY
THEORETICAL
SERVICE AREA

FIGURE NO.
9
SCALE: 1" = 4,500'

Appendix A

Current Customer List and Billed Usage

Woodstock Aqueduct

Usage Report

Through 10/01/2021 to 07/01/2022

Service ID	Account No.	Name	Service Address	Route	Parcel #
Service	Tran Date	Measure	Actual Usage	Adj Usage	Billed Usage
10-0005001	10-0005001	PEOPLE'S UNITED	2 THE GREEN	10	23.56.02
02	10/01/2021	Cubic	209.00000	0.00000	209.00000
02	01/01/2022	Cubic	188.00000	0.00000	188.00000
02	04/01/2022	Cubic	198.00000	0.00000	198.00000
02	07/01/2022	Cubic	185.00000	0.00000	185.00000
			780.00000	0.00000	780.00000
10-00010004	10-00010004	JONES BLOCK ASSOC	4-11 CENTRAL ST	10	23.56.03.003
02	10/01/2021	Cubic	4800.00000	0.00000	4800.00000
02	01/01/2022	Cubic	3900.00000	0.00000	3900.00000
02	04/01/2022	Cubic	5200.00000	0.00000	5200.00000
02	07/01/2022	Cubic	5900.00000	0.00000	5900.00000
			19800.00000	0.00000	19800.00000
10-00015005	10-00015005	CURTIS & SERRANO	13-15 CENTRAL ST	10	23.56.04
02	10/01/2021	Cubic	900.00000	0.00000	900.00000
02	01/01/2022	Cubic	384.00000	0.00000	384.00000
02	04/01/2022	Cubic	2817.00000	0.00000	2817.00000
02	07/01/2022	Cubic	1452.00000	0.00000	1452.00000
			5553.00000	0.00000	5553.00000
10-00020003	10-00020003	TRINCA, LLC	19 CENTRAL ST	10	23.56.05
02	10/01/2021	Cubic	1.00000	0.00000	1.00000
02	01/01/2022	Cubic	201.00000	0.00000	201.00000
02	04/01/2022	Cubic	185.00000	0.00000	185.00000
02	07/01/2022	Cubic	1.00000	0.00000	1.00000
			388.00000	0.00000	388.00000
10-00025001	10-00025001	21 CENTRAL ST LLC	21 CENTRAL ST	10	23.56.06
02	10/01/2021	Cubic	1.00000	0.00000	1.00000
02	01/01/2022	Cubic	1.00000	0.00000	1.00000
02	04/01/2022	Cubic	32.00000	0.00000	32.00000
02	07/01/2022	Cubic	1.00000	0.00000	1.00000
			35.00000	0.00000	35.00000
10-00030005	10-00030005	EDRIS WATSON	29 CENTRAL ST	10	23.56.07
02	10/01/2021	Cubic	3200.00000	0.00000	3200.00000
02	01/01/2022	Cubic	2400.00000	0.00000	2400.00000
02	04/01/2022	Cubic	1100.00000	0.00000	1100.00000
02	07/01/2022	Cubic	200.00000	0.00000	200.00000
			6900.00000	0.00000	6900.00000
10-00035001	10-00035001	THE TROOPS LLC	33 CENTRAL ST	10	23.56.08
02	10/01/2021	Cubic	44.00000	0.00000	44.00000
02	01/01/2022	Cubic	1.00000	0.00000	1.00000
02	04/01/2022	Cubic	99.00000	0.00000	99.00000
02	07/01/2022	Cubic	300.00000	0.00000	300.00000
			444.00000	0.00000	444.00000
10-00040004	10-00040004	THE TROOPS LLC	33 CENTRAL ST	10	23.56.08.00A
02	10/01/2021	Cubic	4877.00000	0.00000	4877.00000
02	01/01/2022	Cubic	4000.00000	0.00000	4000.00000
02	04/01/2022	Cubic	300.00000	0.00000	300.00000
02	07/01/2022	Cubic	300.00000	0.00000	300.00000
			9477.00000	0.00000	9477.00000
10-00045001	10-00045001	4 MECHANIC LLC	4 MECHANIC ST	10	23.56.10
02	10/01/2021	Cubic	1.00000	0.00000	1.00000

Woodstock Aqueduct

Usage Report

Through 10/01/2021 to 07/01/2022

Service ID	Account No.	Name	Service Address	Route	Parcel #
Service	Tran Date	Measure	Actual Usage	Adj Usage	Billed Usage
02	WATER	01/01/2022	Cubic	1.00000	1.00000
02	WATER	04/01/2022	Cubic	1.00000	1.00000
02	WATER	07/01/2022	Cubic	1.00000	1.00000
				4.00000	4.00000
10-00045501	10-00045501	TOWN OF	MECHANIC ST	10	23.56.28
02	WATER	10/01/2021	Cubic	13700.00000	13700.00000
02	WATER	01/01/2022	Cubic	2900.00000	2900.00000
02	WATER	04/01/2022	Cubic	1100.00000	1100.00000
02	WATER	07/01/2022	Cubic	2400.00000	2400.00000
				20100.00000	20100.00000
10-00050004	10-00050004	CENTRAL STREET	39 CENTRAL ST	10	23.56.09
02	WATER	10/01/2021	Cubic	6900.00000	6900.00000
02	WATER	01/01/2022	Cubic	5200.00000	5200.00000
02	WATER	04/01/2022	Cubic	6100.00000	6100.00000
02	WATER	07/01/2022	Cubic	6000.00000	6000.00000
				24200.00000	24200.00000
10-00055007	10-00055007	EL KAM REALTY	47 CENTRAL ST	10	20.52.43
02	WATER	10/01/2021	Cubic	785.00000	785.00000
02	WATER	01/01/2022	Cubic	705.00000	705.00000
02	WATER	04/01/2022	Cubic	647.00000	647.00000
02	WATER	07/01/2022	Cubic	533.00000	533.00000
				2670.00000	2670.00000
10-00060001	10-00060001	AMERICAN LEGION	59 CENTRAL ST	10	21.52.02
02	WATER	10/01/2021	Cubic	1.00000	1.00000
02	WATER	01/01/2022	Cubic	1.00000	1.00000
02	WATER	04/01/2022	Cubic	452.00000	452.00000
02	WATER	07/01/2022	Cubic	1.00000	1.00000
				455.00000	455.00000
10-00062501	10-00062501	61 CENTRAL ST LLC	61 CENTRAL ST	10	21.52.03
02	WATER	10/01/2021	Cubic	9000.00000	9000.00000
02	WATER	01/01/2022	Cubic	4000.00000	4000.00000
02	WATER	04/01/2022	Cubic	4000.00000	4000.00000
02	WATER	07/01/2022	Cubic	2000.00000	2000.00000
NO SIZE	WATER 2	10/01/2021	Gallons	0.00000	0.00000
NO SIZE	WATER 2	01/01/2022	Gallons	0.00000	0.00000
NO SIZE	WATER 2	04/01/2022	Gallons	0.00000	0.00000
NO SIZE	WATER 2	07/01/2022	Gallons	0.00000	0.00000
				19000.00000	19000.00000
10-00065004	10-00065004	ADAM MIKKELSON	63 CENTRAL ST	10	21.52.04
02	WATER	10/01/2021	Cubic	1.00000	1.00000
02	WATER	10/01/2021	Cubic	1.00000	1.00000
02	WATER	01/01/2022	Cubic	1.00000	1.00000
02	WATER	04/01/2022	Cubic	1.00000	1.00000
02	WATER	07/01/2022	Cubic	1.00000	1.00000
				5.00000	5.00000
10-00075008	10-00075008	RICHARD GARDNER	63-69 CENTRAL ST	10	21.52.05
02	WATER	10/01/2021	Cubic	16500.00000	16500.00000
02	WATER	01/01/2022	Cubic	7200.00000	7200.00000
02	WATER	04/01/2022	Cubic	5500.00000	5500.00000

Woodstock Aqueduct

Usage Report

Through 10/01/2021 to 07/01/2022

Service ID	Account No.	Name	Service Address	Route	Parcel #	
Service	Tran Date	Measure	Actual Usage	Adj Usage	Billed Usage	
02	WATER	07/01/2022	Cubic	5400.00000	0.00000	5400.00000
				34600.00000	0.00000	34600.00000
10-00080001	10-00080001	LRL ENTERPRISES,	71 CENTRAL ST	10	21.52.06	
02	WATER	10/01/2021	Cubic	7976.00000	0.00000	7976.00000
02	WATER	01/01/2022	Cubic	3656.00000	0.00000	3656.00000
02	WATER	04/01/2022	Cubic	3879.00000	0.00000	3879.00000
02	WATER	07/01/2022	Cubic	2398.00000	0.00000	2398.00000
				17909.00000	0.00000	17909.00000
10-00085001	10-00085001	ZACK'S PLACE	73 CENTRAL ST	10	21.52.07.003	
02	WATER	10/01/2021	Cubic	570.00000	0.00000	570.00000
02	WATER	01/01/2022	Cubic	330.00000	0.00000	330.00000
02	WATER	04/01/2022	Cubic	270.00000	0.00000	270.00000
02	WATER	07/01/2022	Cubic	485.00000	0.00000	485.00000
				1655.00000	0.00000	1655.00000
10-00090001	10-00090001	JEFFERY SIMPSON	75 CENTRAL ST	10	21.52.07	
02	WATER	10/01/2021	Cubic	2400.00000	0.00000	2400.00000
02	WATER	01/01/2022	Cubic	1393.00000	0.00000	1393.00000
02	WATER	04/01/2022	Cubic	2178.00000	0.00000	2178.00000
02	WATER	04/01/2022	Cubic	0.00000	0.00000	0.00000
02	WATER	07/01/2022	Cubic	1895.00000	0.00000	1895.00000
				7866.00000	0.00000	7866.00000
10-00095001	10-00095001	MARK SULLIVAN	77 CENTRAL ST	10	21.52.07.001	
02	WATER	10/01/2021	Cubic	100.00000	0.00000	100.00000
02	WATER	01/01/2022	Cubic	300.00000	0.00000	300.00000
02	WATER	04/01/2022	Cubic	200.00000	0.00000	200.00000
02	WATER	07/01/2022	Cubic	100.00000	0.00000	100.00000
				700.00000	0.00000	700.00000
10-00100001	10-00100001	ELIZABETH EDMUNDS	79 CENTRAL ST	10	21.52.07.002	
02	WATER	10/01/2021	Cubic	781.00000	0.00000	781.00000
02	WATER	01/01/2022	Cubic	390.00000	0.00000	390.00000
02	WATER	04/01/2022	Cubic	475.00000	0.00000	475.00000
02	WATER	07/01/2022	Cubic	518.00000	0.00000	518.00000
				2164.00000	0.00000	2164.00000
10-00105001	10-00105001	TANGLEWOOD DEV.	81 CENTRAL ST	10	21.52.08	
02	WATER	10/01/2021	Cubic	3000.00000	0.00000	3000.00000
02	WATER	01/01/2022	Cubic	1600.00000	0.00000	1600.00000
02	WATER	04/01/2022	Cubic	1100.00000	0.00000	1100.00000
02	WATER	07/01/2022	Cubic	1700.00000	0.00000	1700.00000
				7400.00000	0.00000	7400.00000
10-00110001	10-00110001	BRENDA BENOIT	42 CENTRAL ST	10	21.51.42	
02	WATER	10/01/2021	Cubic	3500.00000	0.00000	3500.00000
02	WATER	01/01/2022	Cubic	2200.00000	0.00000	2200.00000
02	WATER	04/01/2022	Cubic	2400.00000	0.00000	2400.00000
02	WATER	07/01/2022	Cubic	2500.00000	0.00000	2500.00000
				10600.00000	0.00000	10600.00000
10-00115001	10-00115001	SUSAN STULZ	40 CENTRAL ST	10	21.51.49	
02	WATER	10/01/2021	Cubic	1800.00000	0.00000	1800.00000
02	WATER	01/01/2022	Cubic	800.00000	0.00000	800.00000
02	WATER	04/01/2022	Cubic	1400.00000	0.00000	1400.00000

Woodstock Aqueduct

Usage Report

Through 10/01/2021 to 07/01/2022

Service ID	Account No.	Name	Service Address	Route	Parcel #	
Service	Tran Date	Measure	Actual Usage	Adj Usage	Billed Usage	
02	WATER	07/01/2022	Cubic	1300.00000	0.00000	1300.00000
				5300.00000	0.00000	5300.00000
10-00120001	10-00120001	BAR HARBOR BANK &	1 BOND ST	10	21.51.48	
02	WATER	10/01/2021	Cubic	700.00000	0.00000	700.00000
02	WATER	01/01/2022	Cubic	400.00000	0.00000	400.00000
02	WATER	04/01/2022	Cubic	400.00000	0.00000	400.00000
02	WATER	07/01/2022	Cubic	400.00000	0.00000	400.00000
				1900.00000	0.00000	1900.00000
10-00125002	10-00125002	PETER C JOHNSTON	30 CENTRAL ST	10	21.51.47	
02	WATER	10/01/2021	Cubic	1300.00000	0.00000	1300.00000
02	WATER	01/01/2022	Cubic	1400.00000	0.00000	1400.00000
02	WATER	04/01/2022	Cubic	900.00000	0.00000	900.00000
02	WATER	07/01/2022	Cubic	800.00000	0.00000	800.00000
				4400.00000	0.00000	4400.00000
10-00130001	10-00130001	DANIEL LASSER	28 CENTRAL ST	10	20.52.27	
02	WATER	10/01/2021	Cubic	19072.00000	0.00000	19072.00000
02	WATER	01/01/2022	Cubic	8295.00000	0.00000	8295.00000
02	WATER	04/01/2022	Cubic	10794.00000	0.00000	10794.00000
02	WATER	07/01/2022	Cubic	9593.00000	0.00000	9593.00000
				47754.00000	0.00000	47754.00000
10-00135001	10-00135001	ZILIAN, LLC	26 CENTRAL ST	10	20.52.28.00A	
02	WATER	10/01/2021	Cubic	200.00000	0.00000	200.00000
02	WATER	01/01/2022	Cubic	1.00000	0.00000	1.00000
02	WATER	04/01/2022	Cubic	99.00000	0.00000	99.00000
02	WATER	07/01/2022	Cubic	100.00000	0.00000	100.00000
				400.00000	0.00000	400.00000
10-00140001	10-00140001	ZILIAN, LLC	26 CENTRAL ST	10	20.52.28	
02	WATER	10/01/2021	Cubic	1700.00000	0.00000	1700.00000
02	WATER	01/01/2022	Cubic	1200.00000	0.00000	1200.00000
02	WATER	04/01/2022	Cubic	1200.00000	0.00000	1200.00000
02	WATER	07/01/2022	Cubic	900.00000	0.00000	900.00000
				5000.00000	0.00000	5000.00000
10-00145001	10-00145001	US POST OFFICE	22 CENTRAL ST	10	20.52.29	
02	WATER	10/01/2021	Cubic	6200.00000	0.00000	6200.00000
02	WATER	01/01/2022	Cubic	10350.00000	0.00000	10350.00000
02	WATER	04/01/2022	Cubic	950.00000	0.00000	950.00000
02	WATER	07/01/2022	Cubic	15580.00000	0.00000	15580.00000
NO SIZE	WATER 2	10/01/2021	Gallons	0.00000	0.00000	0.00000
NO SIZE	WATER 2	01/01/2022	Gallons	0.00000	0.00000	0.00000
NO SIZE	WATER 2	04/01/2022	Gallons	0.00000	0.00000	0.00000
NO SIZE	WATER 2	07/01/2022	Gallons	0.00000	0.00000	0.00000
				33080.00000	0.00000	33080.00000
10-00155006	10-00155006	STARDUST 11 TS, LLC	20 CENTRAL ST	10	20.52.38	
02	WATER	10/01/2021	Cubic	1217.00000	0.00000	1217.00000
02	WATER	01/01/2022	Cubic	851.00000	0.00000	851.00000
02	WATER	04/01/2022	Cubic	617.00000	0.00000	617.00000
02	WATER	07/01/2022	Cubic	2996.00000	0.00000	2996.00000
				5681.00000	0.00000	5681.00000

Woodstock Aqueduct

Usage Report

Through 10/01/2021 to 07/01/2022

Service ID	Account No.	Name	Service Address	Route	Parcel #
Service	Tran Date	Measure	Actual Usage	Adj Usage	Billed Usage
10-00165002	10-00165002	TWELVE RULES LLC	16 CENTRAL ST	10	20.52.40
02	10/01/2021	Cubic	347.00000	0.00000	347.00000
02	01/01/2022	Cubic	211.00000	0.00000	211.00000
02	04/01/2022	Cubic	247.00000	0.00000	247.00000
02	07/01/2022	Cubic	303.00000	0.00000	303.00000
			1108.00000	0.00000	1108.00000
10-00170003	10-00170003	EL-KAM REALTY	12 - 14 CENTRAL ST	10	20.52.39
02	10/01/2021	Cubic	840.00000	0.00000	840.00000
02	01/01/2022	Cubic	706.00000	0.00000	706.00000
02	04/01/2022	Cubic	793.00000	0.00000	793.00000
02	07/01/2022	Cubic	748.00000	0.00000	748.00000
			3087.00000	0.00000	3087.00000
10-00180001	10-00180001	STARDUST 11 TS, LLC	6 CENTRAL ST	10	20.52.38.00A
02	10/01/2021	Cubic	65.00000	0.00000	65.00000
02	01/01/2022	Cubic	70.00000	0.00000	70.00000
02	04/01/2022	Cubic	80.00000	0.00000	80.00000
02	07/01/2022	Cubic	40.00000	0.00000	40.00000
			255.00000	0.00000	255.00000
10-00185002	10-00185002	STARDUST 11 TS, LLC	CENTRAL ST	10	20.52.41
02	10/01/2021	Cubic	510.00000	0.00000	510.00000
02	01/01/2022	Cubic	230.00000	0.00000	230.00000
02	04/01/2022	Cubic	425.00000	0.00000	425.00000
02	07/01/2022	Cubic	430.00000	0.00000	430.00000
			1595.00000	0.00000	1595.00000
10-00200001	10-00200001	STARDUST 11 TS, LLC	3 ELM ST	10	20.52.38.00B
02	10/01/2021	Cubic	24100.00000	0.00000	24100.00000
02	01/01/2022	Cubic	11798.00000	0.00000	11798.00000
02	04/01/2022	Cubic	17420.00000	0.00000	17420.00000
02	07/01/2022	Cubic	8397.00000	0.00000	8397.00000
			61715.00000	0.00000	61715.00000
10-00205001	10-00205001	FLANNEL COUNTRY	13 ELM ST	10	20.52.35
02	10/01/2021	Cubic	5095.00000	0.00000	5095.00000
02	01/01/2022	Cubic	1585.00000	0.00000	1585.00000
02	04/01/2022	Cubic	850.00000	0.00000	850.00000
02	07/01/2022	Cubic	750.00000	0.00000	750.00000
			8280.00000	0.00000	8280.00000
10-00210003	10-00210003	GILMAN BLOCK, LLC	10 ELM ST	10	20.52.44
02	10/01/2021	Cubic	37.00000	0.00000	37.00000
02	01/01/2022	Cubic	300.00000	0.00000	300.00000
02	04/01/2022	Cubic	307.00000	0.00000	307.00000
02	07/01/2022	Cubic	302.00000	0.00000	302.00000
			946.00000	0.00000	946.00000
10-00215001	10-00215001	FH GILLINGHAMS AND	16 ELM ST	10	20.52.45
02	10/01/2021	Cubic	1455.00000	0.00000	1455.00000
02	01/01/2022	Cubic	1381.00000	0.00000	1381.00000
02	04/01/2022	Cubic	1531.00000	0.00000	1531.00000
02	07/01/2022	Cubic	1652.00000	0.00000	1652.00000
			6019.00000	0.00000	6019.00000
10-00220003	10-00220003	SWIFT PROPERTIES	18 ELM ST	10	20.52.34
02	10/01/2021	Cubic	3817.00000	0.00000	3817.00000

Woodstock Aqueduct

Usage Report

Through 10/01/2021 to 07/01/2022

Service ID	Account No.	Name	Service Address	Route	Parcel #	
Service	Tran Date	Measure	Actual Usage	Adj Usage	Billed Usage	
02	WATER	01/01/2022	Cubic	2477.00000	0.00000	2477.00000
02	WATER	04/01/2022	Cubic	909.00000	0.00000	909.00000
02	WATER	07/01/2022	Cubic	3678.00000	0.00000	3678.00000
				10881.00000	0.00000	10881.00000
10-00225003	10-00225003	DON A BOURDON	24 ELM ST	10	20.52.33	
02	WATER	10/01/2021	Cubic	900.00000	0.00000	900.00000
02	WATER	01/01/2022	Cubic	400.00000	0.00000	400.00000
02	WATER	04/01/2022	Cubic	600.00000	0.00000	600.00000
02	WATER	07/01/2022	Cubic	700.00000	0.00000	700.00000
				2600.00000	0.00000	2600.00000
10-00230001	10-00230001	P&P RESTAURANTS	24 ELM ST	10	20.52.33.00B	
02	WATER	10/01/2021	Cubic	9000.00000	0.00000	9000.00000
02	WATER	01/01/2022	Cubic	6000.00000	0.00000	6000.00000
02	WATER	04/01/2022	Cubic	7000.00000	0.00000	7000.00000
02	WATER	07/01/2022	Cubic	6000.00000	0.00000	6000.00000
NO SIZE	WATER 2	10/01/2021	Gallons	0.00000	0.00000	0.00000
NO SIZE	WATER 2	01/01/2022	Gallons	0.00000	0.00000	0.00000
NO SIZE	WATER 2	04/01/2022	Gallons	0.00000	0.00000	0.00000
NO SIZE	WATER 2	07/01/2022	Gallons	0.00000	0.00000	0.00000
				28000.00000	0.00000	28000.00000
10-00235003	10-00235003	TD BANK	21 ELM ST	10	20.52.30	
02	WATER	10/01/2021	Cubic	668.00000	0.00000	668.00000
02	WATER	01/01/2022	Cubic	984.00000	0.00000	984.00000
02	WATER	04/01/2022	Cubic	651.00000	0.00000	651.00000
02	WATER	07/01/2022	Cubic	2243.00000	0.00000	2243.00000
				4546.00000	0.00000	4546.00000
10-00245003	10-00245003	JAMES WILLIAMSON	23 ELM ST	10	20.52.31	
02	WATER	10/01/2021	Cubic	700.00000	0.00000	700.00000
02	WATER	01/01/2022	Cubic	500.00000	0.00000	500.00000
02	WATER	04/01/2022	Cubic	700.00000	0.00000	700.00000
02	WATER	07/01/2022	Cubic	700.00000	0.00000	700.00000
				2600.00000	0.00000	2600.00000
10-00250001	10-00250001	WOODSTOCK	26 ELM ST	10	20.52.32	
02	WATER	10/01/2021	Cubic	300.00000	0.00000	300.00000
02	WATER	01/01/2022	Cubic	200.00000	0.00000	200.00000
02	WATER	04/01/2022	Cubic	200.00000	0.00000	200.00000
02	WATER	07/01/2022	Cubic	300.00000	0.00000	300.00000
				1000.00000	0.00000	1000.00000
10-00255001	10-00255001	THOMAS WATSON	29 ELM ST	10	20.52.26	
02	WATER	10/01/2021	Cubic	1600.00000	0.00000	1600.00000
02	WATER	01/01/2022	Cubic	700.00000	0.00000	700.00000
02	WATER	04/01/2022	Cubic	800.00000	0.00000	800.00000
02	WATER	07/01/2022	Cubic	1500.00000	0.00000	1500.00000
				4600.00000	0.00000	4600.00000
10-00260001	10-00260001	DAN NOBLE	28 ELM ST	10	20.52.24	
02	WATER	10/01/2021	Cubic	2508.00000	0.00000	2508.00000
02	WATER	01/01/2022	Cubic	1992.00000	0.00000	1992.00000
02	WATER	04/01/2022	Cubic	2000.00000	0.00000	2000.00000
02	WATER	07/01/2022	Cubic	1600.00000	0.00000	1600.00000

Woodstock Aqueduct

Usage Report

Through 10/01/2021 to 07/01/2022

Service ID	Account No.	Name	Service Address	Route	Parcel #
Service	Tran Date	Measure	Actual Usage	Adj Usage	Billed Usage
10-00265001	10-00265001	EDWARD R STAMPS IV	30 ELM ST	10	20.52.22
02	10/01/2021	Cubic	8100.00000	0.00000	8100.00000
02	01/01/2022	Cubic	800.00000	0.00000	800.00000
02	04/01/2022	Cubic	1.00000	0.00000	1.00000
02	07/01/2022	Cubic	1.00000	0.00000	1.00000
			498.00000	0.00000	498.00000
			1300.00000	0.00000	1300.00000
10-00270003	10-00270003	LARRY ZEITLIN	31 ELM ST	10	20.52.25
02	10/01/2021	Cubic	4400.00000	0.00000	4400.00000
02	01/01/2022	Cubic	3800.00000	0.00000	3800.00000
02	04/01/2022	Cubic	3200.00000	0.00000	3200.00000
02	07/01/2022	Cubic	3400.00000	0.00000	3400.00000
			14800.00000	0.00000	14800.00000
10-00275001	10-00275001	PATRICK MCWHINNEY	37 ELM ST	10	20.52.21
02	10/01/2021	Cubic	200.00000	0.00000	200.00000
02	01/01/2022	Cubic	100.00000	0.00000	100.00000
02	04/01/2022	Cubic	1000.00000	0.00000	1000.00000
02	07/01/2022	Cubic	200.00000	0.00000	200.00000
			1500.00000	0.00000	1500.00000
10-00280001	10-00280001	CONGREGATIONAL	36 ELM ST	10	20.52.16
02	10/01/2021	Cubic	3900.00000	0.00000	3900.00000
02	01/01/2022	Cubic	2000.00000	0.00000	2000.00000
02	04/01/2022	Cubic	2300.00000	0.00000	2300.00000
02	07/01/2022	Cubic	2600.00000	0.00000	2600.00000
			10800.00000	0.00000	10800.00000
10-00285001	10-00285001	KLIO, LLC	39 ELM ST	10	20.52.13.00C
02	10/01/2021	Cubic	1.00000	0.00000	1.00000
02	01/01/2022	Cubic	1.00000	0.00000	1.00000
02	04/01/2022	Cubic	1362.00000	0.00000	1362.00000
02	07/01/2022	Cubic	1.00000	0.00000	1.00000
			1365.00000	0.00000	1365.00000
10-00290001	10-00290001	WILLIAM CHORSKE	39 ELM ST	10	20.52.13.00B
02	10/01/2021	Cubic	1400.00000	0.00000	1400.00000
02	01/01/2022	Cubic	900.00000	0.00000	900.00000
02	04/01/2022	Cubic	400.00000	0.00000	400.00000
02	07/01/2022	Cubic	700.00000	0.00000	700.00000
			3400.00000	0.00000	3400.00000
10-00295001	10-00295001	FLORENCE SHORT	39 ELM ST	10	20.52.13.00A
02	10/01/2021	Cubic	600.00000	0.00000	600.00000
02	01/01/2022	Cubic	900.00000	0.00000	900.00000
02	04/01/2022	Cubic	800.00000	0.00000	800.00000
02	07/01/2022	Cubic	800.00000	0.00000	800.00000
			3100.00000	0.00000	3100.00000
10-00300001	10-00300001	RICHMOND HSE	39 ELM ST	10	20.52.13.000C
02	10/01/2021	Cubic	2300.00000	0.00000	2300.00000
02	01/01/2022	Cubic	1.00000	0.00000	1.00000
02	04/01/2022	Cubic	1.00000	0.00000	1.00000
02	07/01/2022	Cubic	2698.00000	0.00000	2698.00000
			5000.00000	0.00000	5000.00000

Woodstock Aqueduct

Usage Report

Through 10/01/2021 to 07/01/2022

Service ID	Account No.	Name	Service Address	Route	Parcel #
Service	Tran Date	Measure	Actual Usage	Adj Usage	Billed Usage
10-00310001	10-00310001	HAROLD SCHWENK	40 ELM ST	10	20.52.14
02	10/01/2021	Cubic	1200.00000	0.00000	1200.00000
02	01/01/2022	Cubic	800.00000	0.00000	800.00000
02	04/01/2022	Cubic	200.00000	0.00000	200.00000
02	07/01/2022	Cubic	300.00000	0.00000	300.00000
			2500.00000	0.00000	2500.00000
10-00315001	10-00315001	CONGREGATIONAL	41 ELM ST	10	20.52.11
02	10/01/2021	Cubic	2200.00000	0.00000	2200.00000
02	01/01/2022	Cubic	1400.00000	0.00000	1400.00000
02	04/01/2022	Cubic	1700.00000	0.00000	1700.00000
02	07/01/2022	Cubic	1800.00000	0.00000	1800.00000
			7100.00000	0.00000	7100.00000
10-00320001	10-00320001	ADAM ABRAMSON	48 ELM ST	10	20.52.10
02	10/01/2021	Cubic	476.00000	0.00000	476.00000
02	01/01/2022	Cubic	109.00000	0.00000	109.00000
02	04/01/2022	Cubic	450.00000	0.00000	450.00000
02	07/01/2022	Cubic	90.00000	0.00000	90.00000
NO SIZE	10/01/2021	Gallons	0.00000	0.00000	0.00000
NO SIZE	01/01/2022	Gallons	0.00000	0.00000	0.00000
NO SIZE	04/01/2022	Gallons	0.00000	0.00000	0.00000
NO SIZE	07/01/2022	Gallons	0.00000	0.00000	0.00000
			1125.00000	0.00000	1125.00000
10-00321001	10-00321001	ADAM ABRAMSON	48 ELM ST	10	20.52.10
02	10/01/2021	Cubic	1.00000	0.00000	1.00000
02	01/01/2022	Cubic	99.00000	0.00000	99.00000
02	04/01/2022	Cubic	300.00000	0.00000	300.00000
02	07/01/2022	Cubic	1.00000	0.00000	1.00000
			401.00000	0.00000	401.00000
10-00330001	10-00330001	THOMAS M CLYDE	47 ELM ST	10	20.52.05
02	10/01/2021	Cubic	5900.00000	0.00000	5900.00000
02	01/01/2022	Cubic	1000.00000	0.00000	1000.00000
02	04/01/2022	Cubic	700.00000	0.00000	700.00000
02	04/01/2022	Cubic	0.00000	0.00000	0.00000
02	07/01/2022	Cubic	1100.00000	0.00000	1100.00000
			8700.00000	0.00000	8700.00000
10-00335001	10-00335001	MR JAMES EMMONS	52 ELM ST	10	20.52.06
02	10/01/2021	Cubic	1400.00000	0.00000	1400.00000
02	01/01/2022	Cubic	2500.00000	0.00000	2500.00000
02	04/01/2022	Cubic	2800.00000	0.00000	2800.00000
02	07/01/2022	Cubic	3000.00000	0.00000	3000.00000
			9700.00000	0.00000	9700.00000
10-00340004	10-00340004	RACHEL WEBER	1 & 3 MOORE PLACE	10	20.52.03
02	10/01/2021	Cubic	7745.00000	0.00000	7745.00000
02	01/01/2022	Cubic	1230.00000	0.00000	1230.00000
02	04/01/2022	Cubic	550.00000	0.00000	550.00000
02	07/01/2022	Cubic	9445.00000	0.00000	9445.00000
NO SIZE	10/01/2021	Gallons	0.00000	0.00000	0.00000
NO SIZE	01/01/2022	Gallons	0.00000	0.00000	0.00000
NO SIZE	04/01/2022	Gallons	0.00000	0.00000	0.00000

Woodstock Aqueduct

Usage Report

Through 10/01/2021 to 07/01/2022

Service ID	Account No.	Name	Service Address	Route	Parcel #
Service	Tran Date	Measure	Actual Usage	Adj Usage	Billed Usage
NO SIZE	WATER 2	07/01/2022	Gallons	0.00000	0.00000
				18970.00000	18970.00000
10-00345001	10-00345001	GERTRUDE GOFF	5 MOORE PLACE	10	21.51.10
02	WATER	10/01/2021	Cubic	11600.00000	11600.00000
02	WATER	01/01/2022	Cubic	100.00000	100.00000
02	WATER	04/01/2022	Cubic	200.00000	200.00000
02	WATER	07/01/2022	Cubic	3500.00000	3500.00000
				15400.00000	15400.00000
10-00350001	10-00350001	CONSTANCE	2 MOORE PLACE	10	21.51.01
02	WATER	10/01/2021	Cubic	1000.00000	1000.00000
02	WATER	01/01/2022	Cubic	600.00000	600.00000
02	WATER	04/01/2022	Cubic	800.00000	800.00000
02	WATER	07/01/2022	Cubic	800.00000	800.00000
				3200.00000	3200.00000
10-00355001	10-00355001	POLLY BIGHAM	4 MOORE PLACE	10	21.51.01-001
02	WATER	10/01/2021	Cubic	9700.00000	9700.00000
02	WATER	01/01/2022	Cubic	800.00000	800.00000
02	WATER	04/01/2022	Cubic	600.00000	600.00000
02	WATER	07/01/2022	Cubic	2600.00000	2600.00000
				13700.00000	13700.00000
10-00360004	10-00360004	BILLINGS FARM &	53 ELM ST	10	
NO SIZE	WATER 3	10/01/2021	Gallons	0.00000	0.00000
NO SIZE	WATER 3	01/01/2022	Gallons	0.00000	0.00000
NO SIZE	WATER 3	04/01/2022	Gallons	0.00000	0.00000
NO SIZE	WATER 3	07/01/2022	Gallons	0.00000	0.00000
				0.00000	0.00000
10-00365001	10-00365001	BILLINGS FARM &	53 ELM ST	10	21.51.02
02	WATER	10/01/2021	Cubic	97000.00000	97000.00000
02	WATER	01/01/2022	Cubic	74000.00000	74000.00000
02	WATER	04/01/2022	Cubic	72000.00000	72000.00000
02	WATER	07/01/2022	Cubic	63000.00000	63000.00000
NO SIZE	WATER 2	10/01/2021	Gallons	0.00000	0.00000
NO SIZE	WATER 2	01/01/2022	Gallons	0.00000	0.00000
NO SIZE	WATER 2	04/01/2022	Gallons	0.00000	0.00000
NO SIZE	WATER 2	07/01/2022	Gallons	0.00000	0.00000
				306000.00000	306000.00000
10-00366001	10-00366001	BILLINGS FARM &	53 ELM ST	10	21.51.02.000
02	WATER	10/01/2021	Cubic	6610.00000	6610.00000
02	WATER	01/01/2022	Cubic	180.00000	180.00000
02	WATER	04/01/2022	Cubic	300.00000	300.00000
02	WATER	07/01/2022	Cubic	2330.00000	2330.00000
NO SIZE	WATER 2	10/01/2021	Gallons	0.00000	0.00000
NO SIZE	WATER 2	01/01/2022	Gallons	0.00000	0.00000
NO SIZE	WATER 2	04/01/2022	Gallons	0.00000	0.00000
NO SIZE	WATER 2	07/01/2022	Gallons	0.00000	0.00000
				9420.00000	9420.00000
10-00366501	10-00366501	BILLINGS FARM &	55 ELM ST	10	21.51.02.000A
02	WATER	10/01/2021	Cubic	3400.00000	3400.00000
02	WATER	01/01/2022	Cubic	2900.00000	2900.00000

Woodstock Aqueduct

Usage Report

Through 10/01/2021 to 07/01/2022

Service ID	Account No.	Name	Service Address	Route	Parcel #	
Service	Tran Date	Measure	Actual Usage	Adj Usage	Billed Usage	
02	WATER	04/01/2022	Cubic	4500.00000	0.00000	4500.00000
02	WATER	07/01/2022	Cubic	6600.00000	0.00000	6600.00000
				17400.00000	0.00000	17400.00000
10-00367001	10-00367001	MARSH BILLINGS	ELM ST CARRIAGE BARN	10	20.51.06.00B	
02	WATER	10/01/2021	Cubic	4000.00000	0.00000	4000.00000
02	WATER	01/01/2022	Cubic	3000.00000	0.00000	3000.00000
02	WATER	04/01/2022	Cubic	2000.00000	0.00000	2000.00000
02	WATER	07/01/2022	Cubic	1000.00000	0.00000	1000.00000
NO SIZE	WATER 2	10/01/2021	Gallons	0.00000	0.00000	0.00000
NO SIZE	WATER 2	01/01/2022	Gallons	0.00000	0.00000	0.00000
NO SIZE	WATER 2	04/01/2022	Gallons	0.00000	0.00000	0.00000
NO SIZE	WATER 2	07/01/2022	Gallons	0.00000	0.00000	0.00000
				10000.00000	0.00000	10000.00000
10-00368001	10-00368001	BILLINGS FARM &	53 ELM ST	10	21.51.02.00B	
02	WATER	10/01/2021	Cubic	7950.00000	0.00000	7950.00000
02	WATER	01/01/2022	Cubic	2910.00000	0.00000	2910.00000
02	WATER	04/01/2022	Cubic	1460.00000	0.00000	1460.00000
02	WATER	07/01/2022	Cubic	4100.00000	0.00000	4100.00000
NO SIZE	WATER 2	10/01/2021	Gallons	0.00000	0.00000	0.00000
NO SIZE	WATER 2	01/01/2022	Gallons	0.00000	0.00000	0.00000
NO SIZE	WATER 2	04/01/2022	Gallons	0.00000	0.00000	0.00000
NO SIZE	WATER 2	07/01/2022	Gallons	0.00000	0.00000	0.00000
				16420.00000	0.00000	16420.00000
10-00370001	10-00370001	BILLINGS FARM &	120 OLD RIVER RD	10	21.51.02.00D	
02	WATER	10/01/2021	Cubic	1760.00000	0.00000	1760.00000
02	WATER	01/01/2022	Cubic	1290.00000	0.00000	1290.00000
02	WATER	04/01/2022	Cubic	1375.00000	0.00000	1375.00000
02	WATER	07/01/2022	Cubic	1185.00000	0.00000	1185.00000
				5610.00000	0.00000	5610.00000
10-00375001	10-00375001	BILLINGS FARM &	180 OLD RIVER RD	10	21.52.02E	
02	WATER	10/01/2021	Cubic	5130.00000	0.00000	5130.00000
02	WATER	01/01/2022	Cubic	3805.00000	0.00000	3805.00000
02	WATER	04/01/2022	Cubic	4245.00000	0.00000	4245.00000
02	WATER	07/01/2022	Cubic	4180.00000	0.00000	4180.00000
				17360.00000	0.00000	17360.00000
10-00380001	10-00380001	NANCY CORKUM	220 OLD RIVER RD	10	04.03.23	
02	WATER	10/01/2021	Cubic	700.00000	0.00000	700.00000
02	WATER	01/01/2022	Cubic	100.00000	0.00000	100.00000
02	WATER	04/01/2022	Cubic	1.00000	0.00000	1.00000
02	WATER	07/01/2022	Cubic	399.00000	0.00000	399.00000
				1200.00000	0.00000	1200.00000
10-00390004	10-00390004	WOODSTOCK RESORT	151 OLD RIVER RD	10		
02	WATER	10/01/2021	Cubic	8000.00000	0.00000	8000.00000
02	WATER	01/01/2022	Cubic	5000.00000	0.00000	5000.00000
02	WATER	04/01/2022	Cubic	6000.00000	0.00000	6000.00000
02	WATER	07/01/2022	Cubic	1.00000	0.00000	1.00000
				19001.00000	0.00000	19001.00000
10-00400001	10-00400001	CARL TAYLOR	65 OLD RIVER RD	10	04.03.10	
02	WATER	10/01/2021	Cubic	1600.00000	0.00000	1600.00000

Woodstock Aqueduct

Usage Report

Through 10/01/2021 to 07/01/2022

Service ID	Account No.	Name	Service Address	Route	Parcel #	
Service	Tran Date	Measure	Actual Usage	Adj Usage	Billed Usage	
02	WATER	01/01/2022	Cubic	1200.00000	0.00000	1200.00000
02	WATER	04/01/2022	Cubic	1100.00000	0.00000	1100.00000
02	WATER	07/01/2022	Cubic	900.00000	0.00000	900.00000
				4800.00000	0.00000	4800.00000
10-00405001	10-00405001	BILLINGS FARM &	69 OLD RIVER RD	10		
02	WATER	10/01/2021	Cubic	1.00000	0.00000	1.00000
02	WATER	01/01/2022	Cubic	421.00000	0.00000	421.00000
02	WATER	04/01/2022	Cubic	496.00000	0.00000	496.00000
02	WATER	07/01/2022	Cubic	342.00000	0.00000	342.00000
				1260.00000	0.00000	1260.00000
10-00410002	10-00410002	BILLINGS FARM &	69 OLD RIVER RD	10		
02	WATER	10/01/2021	Cubic	700.00000	0.00000	700.00000
02	WATER	01/01/2022	Cubic	1.00000	0.00000	1.00000
02	WATER	04/01/2022	Cubic	999.00000	0.00000	999.00000
02	WATER	07/01/2022	Cubic	1.00000	0.00000	1.00000
NO SIZE	WATER 2	10/01/2021	Gallons	0.00000	0.00000	0.00000
NO SIZE	WATER 2	01/01/2022	Gallons	0.00000	0.00000	0.00000
NO SIZE	WATER 2	04/01/2022	Gallons	0.00000	0.00000	0.00000
NO SIZE	WATER 2	07/01/2022	Gallons	0.00000	0.00000	0.00000
				1701.00000	0.00000	1701.00000
10-00415001	10-00415001	CYNTHIA KEENAN	1205 ROUTE 12	10	04.03.19	
02	WATER	10/01/2021	Cubic	3300.00000	0.00000	3300.00000
02	WATER	01/01/2022	Cubic	1200.00000	0.00000	1200.00000
02	WATER	04/01/2022	Cubic	2000.00000	0.00000	2000.00000
02	WATER	07/01/2022	Cubic	1500.00000	0.00000	1500.00000
				8000.00000	0.00000	8000.00000
10-00417001	10-00417001	JANICE GRAHAM	446 BARNARD RD	10	04.01.32	
02	WATER	10/01/2021	Cubic	275.00000	0.00000	275.00000
02	WATER	01/01/2022	Cubic	170.00000	0.00000	170.00000
02	WATER	04/01/2022	Cubic	260.00000	0.00000	260.00000
02	WATER	07/01/2022	Cubic	225.00000	0.00000	225.00000
				930.00000	0.00000	930.00000
10-00417501	10-00417501	MAGARETTA HOWE	16 POMFRET RD	10	04.03.17	
02	WATER	10/01/2021	Cubic	700.00000	0.00000	700.00000
02	WATER	01/01/2022	Cubic	600.00000	0.00000	600.00000
02	WATER	04/01/2022	Cubic	600.00000	0.00000	600.00000
02	WATER	07/01/2022	Cubic	600.00000	0.00000	600.00000
				2500.00000	0.00000	2500.00000
10-00420001	10-00420001	WOODSTOCK	281 BARNARD RD	10		
02	WATER	10/01/2021	Cubic	5612.00000	0.00000	5612.00000
02	WATER	01/01/2022	Cubic	2860.00000	0.00000	2860.00000
02	WATER	04/01/2022	Cubic	2992.00000	0.00000	2992.00000
02	WATER	07/01/2022	Cubic	3465.00000	0.00000	3465.00000
NO SIZE	WATER 2	10/01/2021	Gallons	0.00000	0.00000	0.00000
NO SIZE	WATER 2	01/01/2022	Gallons	0.00000	0.00000	0.00000
NO SIZE	WATER 2	04/01/2022	Gallons	0.00000	0.00000	0.00000
NO SIZE	WATER 2	07/01/2022	Gallons	0.00000	0.00000	0.00000
				14929.00000	0.00000	14929.00000

Woodstock Aqueduct

Usage Report

Through 10/01/2021 to 07/01/2022

Service ID	Account No.	Name	Service Address	Route	Parcel #
Service	Tran Date	Measure	Actual Usage	Adj Usage	Billed Usage
10-00425001	10-00425001	WOODSTOCK RESORT	211 BARNARD RD	10	
02	10/01/2021	Cubic	500.00000	0.00000	500.00000
02	01/01/2022	Cubic	300.00000	0.00000	300.00000
02	04/01/2022	Cubic	500.00000	0.00000	500.00000
02	07/01/2022	Cubic	400.00000	0.00000	400.00000
			1700.00000	0.00000	1700.00000
10-00430001	10-00430001	MARSH BILLINGS	ELM ST MANSION	10	20.51.03
02	10/01/2021	Cubic	700.00000	0.00000	700.00000
02	01/01/2022	Cubic	1.00000	0.00000	1.00000
02	04/01/2022	Cubic	1.00000	0.00000	1.00000
02	07/01/2022	Cubic	998.00000	0.00000	998.00000
NO SIZE	10/01/2021	Gallons	0.00000	0.00000	0.00000
NO SIZE	01/01/2022	Gallons	0.00000	0.00000	0.00000
NO SIZE	04/01/2022	Gallons	0.00000	0.00000	0.00000
NO SIZE	07/01/2022	Gallons	0.00000	0.00000	0.00000
NO SIZE	10/01/2021	Gallons	0.00000	0.00000	0.00000
NO SIZE	01/01/2022	Gallons	0.00000	0.00000	0.00000
NO SIZE	04/01/2022	Gallons	0.00000	0.00000	0.00000
NO SIZE	07/01/2022	Gallons	0.00000	0.00000	0.00000
			1700.00000	0.00000	1700.00000
10-00431002	10-00431002	MARSH BILLINGS	ELM ST DOUBLE COTTAGE	10	20.51.06.00A
02	10/01/2021	Cubic	700.00000	0.00000	700.00000
02	01/01/2022	Cubic	1200.00000	0.00000	1200.00000
02	04/01/2022	Cubic	1400.00000	0.00000	1400.00000
02	07/01/2022	Cubic	1300.00000	0.00000	1300.00000
			4600.00000	0.00000	4600.00000
10-00432001	10-00432001	MARSH BILLINGS	ELM ST FOREST CTR.	10	20.51.06.00C
02	10/01/2021	Cubic	198.00000	0.00000	198.00000
02	01/01/2022	Cubic	100.00000	0.00000	100.00000
02	04/01/2022	Cubic	1.00000	0.00000	1.00000
02	07/01/2022	Cubic	99.00000	0.00000	99.00000
NO SIZE	10/01/2021	Gallons	0.00000	0.00000	0.00000
NO SIZE	01/01/2022	Gallons	0.00000	0.00000	0.00000
NO SIZE	04/01/2022	Gallons	0.00000	0.00000	0.00000
NO SIZE	07/01/2022	Gallons	0.00000	0.00000	0.00000
			398.00000	0.00000	398.00000
10-00435001	10-00435001	JAMES ZILIAN	2 PLEASANT ST	10	20.52.17
02	10/01/2021	Cubic	300.00000	0.00000	300.00000
02	01/01/2022	Cubic	100.00000	0.00000	100.00000
02	04/01/2022	Cubic	400.00000	0.00000	400.00000
02	07/01/2022	Cubic	1.00000	0.00000	1.00000
			801.00000	0.00000	801.00000
10-00440001	10-00440001	ASIM & CARA	4 PLEASANT ST	10	20.52.18
02	10/01/2021	Cubic	5600.00000	0.00000	5600.00000
02	01/01/2022	Cubic	2100.00000	0.00000	2100.00000
02	04/01/2022	Cubic	1900.00000	0.00000	1900.00000
02	07/01/2022	Cubic	2300.00000	0.00000	2300.00000
			11900.00000	0.00000	11900.00000

Woodstock Aqueduct

Usage Report

Through 10/01/2021 to 07/01/2022

Service ID	Account No.	Name	Service Address	Route	Parcel #
Service	Tran Date	Measure	Actual Usage	Adj Usage	Billed Usage
10-00445003	10-00445003	WOODSTOCK RESORT	6 PLEASANT ST	10	20.52.19
02	10/01/2021	Cubic	9600.00000	0.00000	9600.00000
02	01/01/2022	Cubic	8200.00000	0.00000	8200.00000
02	04/01/2022	Cubic	5800.00000	0.00000	5800.00000
02	07/01/2022	Cubic	3700.00000	0.00000	3700.00000
			27300.00000	0.00000	27300.00000
10-00450004	10-00450004	FROST MILLS	BENSON PLACE	10	21.51.33
02	10/01/2021	Cubic	635.00000	0.00000	635.00000
02	01/01/2022	Cubic	1930.00000	0.00000	1930.00000
02	04/01/2022	Cubic	3940.00000	0.00000	3940.00000
02	07/01/2022	Cubic	2820.00000	0.00000	2820.00000
			9325.00000	0.00000	9325.00000
10-00455001	10-00455001	WOODSTOCK RESORT	8 PLEASANT ST	10	20.52.20.00A
02	10/01/2021	Cubic	1400.00000	0.00000	1400.00000
02	01/01/2022	Cubic	1400.00000	0.00000	1400.00000
02	04/01/2022	Cubic	1400.00000	0.00000	1400.00000
02	07/01/2022	Cubic	1600.00000	0.00000	1600.00000
			5800.00000	0.00000	5800.00000
10-00460003	10-00460003	WOODSTOCK RESORT	8 PLEASANT ST	10	20.52.20.00B
02	10/01/2021	Cubic	1200.00000	0.00000	1200.00000
02	01/01/2022	Cubic	300.00000	0.00000	300.00000
02	04/01/2022	Cubic	1.00000	0.00000	1.00000
02	07/01/2022	Cubic	99.00000	0.00000	99.00000
			1600.00000	0.00000	1600.00000
10-00465001	10-00465001	WOODSTOCK RESORT	8 PLEASANT ST	10	20.52.20
02	10/01/2021	Cubic	2400.00000	0.00000	2400.00000
02	01/01/2022	Cubic	1400.00000	0.00000	1400.00000
02	04/01/2022	Cubic	100.00000	0.00000	100.00000
02	07/01/2022	Cubic	700.00000	0.00000	700.00000
			4600.00000	0.00000	4600.00000
10-00470001	10-00470001	DR. WILLIAM MANGER	10 PLEASANT ST	10	21.51.31
02	10/01/2021	Cubic	500.00000	0.00000	500.00000
02	01/01/2022	Cubic	200.00000	0.00000	200.00000
02	04/01/2022	Cubic	300.00000	0.00000	300.00000
02	07/01/2022	Cubic	1.00000	0.00000	1.00000
			1001.00000	0.00000	1001.00000
10-00475001	10-00475001	MRS. F.S. BILLINGS, JR	4 BOND ST	10	21.51.46
02	10/01/2021	Cubic	200.00000	0.00000	200.00000
02	01/01/2022	Cubic	800.00000	0.00000	800.00000
02	04/01/2022	Cubic	200.00000	0.00000	200.00000
02	07/01/2022	Cubic	200.00000	0.00000	200.00000
			1400.00000	0.00000	1400.00000
10-00480004	10-00480004	MACKENZIE	3 BOND ST	10	21.51.45
02	10/01/2021	Cubic	5300.00000	0.00000	5300.00000
02	01/01/2022	Cubic	3300.00000	0.00000	3300.00000
02	04/01/2022	Cubic	3200.00000	0.00000	3200.00000
02	07/01/2022	Cubic	2900.00000	0.00000	2900.00000
			14700.00000	0.00000	14700.00000
10-00485001	10-00485001	GEORGE A	12 PLEASANT ST	10	21.51.30
02	10/01/2021	Cubic	300.00000	0.00000	300.00000

Woodstock Aqueduct

Usage Report

Through 10/01/2021 to 07/01/2022

Service ID	Account No.	Name	Service Address	Route	Parcel #	
Service	Tran Date	Measure	Actual Usage	Adj Usage	Billed Usage	
02	WATER	01/01/2022	Cubic	200.00000	0.00000	200.00000
02	WATER	04/01/2022	Cubic	500.00000	0.00000	500.00000
02	WATER	07/01/2022	Cubic	1.00000	0.00000	1.00000
				1001.00000	0.00000	1001.00000
10-00490001	10-00490001	JAMES BOLD	16 PLEASANT ST	10	21.51.29	
02	WATER	10/01/2021	Cubic	800.00000	0.00000	800.00000
02	WATER	01/01/2022	Cubic	2100.00000	0.00000	2100.00000
02	WATER	04/01/2022	Cubic	1200.00000	0.00000	1200.00000
02	WATER	07/01/2022	Cubic	1700.00000	0.00000	1700.00000
				5800.00000	0.00000	5800.00000
10-00495001	10-00495001	PHILIP A COHEN	15 PLEASANT ST	10	21.51.44	
02	WATER	10/01/2021	Cubic	4300.00000	0.00000	4300.00000
02	WATER	01/01/2022	Cubic	1900.00000	0.00000	1900.00000
02	WATER	04/01/2022	Cubic	1200.00000	0.00000	1200.00000
02	WATER	07/01/2022	Cubic	1400.00000	0.00000	1400.00000
				8800.00000	0.00000	8800.00000
10-00500001	10-00500001	17 &19 PLEASANT ST	17 PLEASANT ST	10	21.51.43	
02	WATER	10/01/2021	Cubic	1900.00000	0.00000	1900.00000
02	WATER	01/01/2022	Cubic	1500.00000	0.00000	1500.00000
02	WATER	04/01/2022	Cubic	1900.00000	0.00000	1900.00000
02	WATER	07/01/2022	Cubic	1600.00000	0.00000	1600.00000
				6900.00000	0.00000	6900.00000
10-00510001	10-00510001	WILLIAM & LAURAN	18 PLEASANT ST	10	21.51.28	
02	WATER	10/01/2021	Cubic	1900.00000	0.00000	1900.00000
02	WATER	01/01/2022	Cubic	1100.00000	0.00000	1100.00000
02	WATER	04/01/2022	Cubic	1200.00000	0.00000	1200.00000
02	WATER	07/01/2022	Cubic	2100.00000	0.00000	2100.00000
				6300.00000	0.00000	6300.00000
10-00515001	10-00515001	MARY BETH	20 PLEASANT ST	10	21.51.27	
02	WATER	10/01/2021	Cubic	3027.00000	0.00000	3027.00000
02	WATER	01/01/2022	Cubic	1160.00000	0.00000	1160.00000
02	WATER	04/01/2022	Cubic	572.00000	0.00000	572.00000
02	WATER	07/01/2022	Cubic	1428.00000	0.00000	1428.00000
				6187.00000	0.00000	6187.00000
10-00520001	10-00520001	THOMAS MCCAUGHEY	26 PLEASANT ST	10	21.51.26	
02	WATER	10/01/2021	Cubic	400.00000	0.00000	400.00000
02	WATER	01/01/2022	Cubic	300.00000	0.00000	300.00000
02	WATER	04/01/2022	Cubic	100.00000	0.00000	100.00000
02	WATER	07/01/2022	Cubic	200.00000	0.00000	200.00000
				1000.00000	0.00000	1000.00000
10-00525002	10-00525002	CRYSTAL & BARK	28 PLEASANT ST	10	21.51.25	
02	WATER	10/01/2021	Cubic	1800.00000	0.00000	1800.00000
02	WATER	01/01/2022	Cubic	1400.00000	0.00000	1400.00000
02	WATER	04/01/2022	Cubic	1600.00000	0.00000	1600.00000
02	WATER	07/01/2022	Cubic	1200.00000	0.00000	1200.00000
				6000.00000	0.00000	6000.00000
10-00535001	10-00535001	OTTAUQUECHEE	30 PLEASANT ST	10	21.51.24.00A	
02	WATER	10/01/2021	Cubic	400.00000	0.00000	400.00000
02	WATER	01/01/2022	Cubic	1.00000	0.00000	1.00000

Woodstock Aqueduct

Usage Report

Through 10/01/2021 to 07/01/2022

Service ID	Account No.	Name	Service Address	Route	Parcel #	
Service	Tran Date	Measure	Actual Usage	Adj Usage	Billed Usage	
02	WATER	04/01/2022	Cubic	1.00000	0.00000	1.00000
02	WATER	07/01/2022	Cubic	998.00000	0.00000	998.00000
NO SIZE	WATER 2	10/01/2021	Gallons	0.00000	0.00000	0.00000
NO SIZE	WATER 2	01/01/2022	Gallons	0.00000	0.00000	0.00000
NO SIZE	WATER 2	04/01/2022	Gallons	0.00000	0.00000	0.00000
NO SIZE	WATER 2	07/01/2022	Gallons	0.00000	0.00000	0.00000
				1400.00000	0.00000	1400.00000
10-00540001	10-00540001	DEW OTTAUQUECHEE,	32 PLEASANT ST	10	21.51.24	
02	WATER	10/01/2021	Cubic	7148.00000	0.00000	7148.00000
02	WATER	01/01/2022	Cubic	4684.00000	0.00000	4684.00000
02	WATER	04/01/2022	Cubic	3180.00000	0.00000	3180.00000
02	WATER	07/01/2022	Cubic	2968.00000	0.00000	2968.00000
NO SIZE	WATER 2	10/01/2021	Gallons	0.00000	0.00000	0.00000
NO SIZE	WATER 2	01/01/2022	Gallons	0.00000	0.00000	0.00000
NO SIZE	WATER 2	04/01/2022	Gallons	0.00000	0.00000	0.00000
NO SIZE	WATER 2	07/01/2022	Gallons	0.00000	0.00000	0.00000
				17980.00000	0.00000	17980.00000
10-00545001	10-00545001	WOODSTOCK	34 PLEASANT ST	10	21.51.23	
02	WATER	10/01/2021	Cubic	200.00000	0.00000	200.00000
02	WATER	01/01/2022	Cubic	800.00000	0.00000	800.00000
02	WATER	04/01/2022	Cubic	1100.00000	0.00000	1100.00000
02	WATER	07/01/2022	Cubic	700.00000	0.00000	700.00000
				2800.00000	0.00000	2800.00000
10-00550008	10-00550008	G. NICHOLS PARTNERS	PLEASANT ST	10	21.51.22.00A	
02	WATER	10/01/2021	Cubic	5400.00000	0.00000	5400.00000
02	WATER	01/01/2022	Cubic	3700.00000	0.00000	3700.00000
02	WATER	04/01/2022	Cubic	4700.00000	0.00000	4700.00000
02	WATER	07/01/2022	Cubic	5000.00000	0.00000	5000.00000
NO SIZE	WATER 2	10/01/2021	Gallons	0.00000	0.00000	0.00000
NO SIZE	WATER 2	01/01/2022	Gallons	0.00000	0.00000	0.00000
NO SIZE	WATER 2	04/01/2022	Gallons	0.00000	0.00000	0.00000
NO SIZE	WATER 2	07/01/2022	Gallons	0.00000	0.00000	0.00000
				18800.00000	0.00000	18800.00000
10-00555007	10-00555007	G. NICHOLS PARTNERS	PLEASANT ST	10	21.51.22.001	
02	WATER	10/01/2021	Cubic	6000.00000	0.00000	6000.00000
02	WATER	01/01/2022	Cubic	4000.00000	0.00000	4000.00000
02	WATER	04/01/2022	Cubic	7000.00000	0.00000	7000.00000
02	WATER	07/01/2022	Cubic	7000.00000	0.00000	7000.00000
				24000.00000	0.00000	24000.00000
10-00560006	10-00560006	G. NICHOLS PARTNERS	PLEASANT ST	10	21.51.22.002	
02	WATER	10/01/2021	Cubic	2500.00000	0.00000	2500.00000
02	WATER	01/01/2022	Cubic	2200.00000	0.00000	2200.00000
02	WATER	04/01/2022	Cubic	2500.00000	0.00000	2500.00000
02	WATER	07/01/2022	Cubic	2500.00000	0.00000	2500.00000
				9700.00000	0.00000	9700.00000
10-00565003	10-00565003	G. NICHOLS PARTNERS	PLEASANT ST	10	21.51.22.002	
02	WATER	10/01/2021	Cubic	1601.00000	0.00000	1601.00000
02	WATER	01/01/2022	Cubic	1017.00000	0.00000	1017.00000
02	WATER	04/01/2022	Cubic	1246.00000	0.00000	1246.00000

Woodstock Aqueduct

Usage Report

Through 10/01/2021 to 07/01/2022

Service ID	Account No.	Name	Service Address	Route	Parcel #
Service	Tran Date	Measure	Actual Usage	Adj Usage	Billed Usage
02	WATER	07/01/2022	Cubic	1116.00000	1116.00000
				4980.00000	4980.00000
10-00570004	10-00570004	G. NICHOLS PARTNERS	38 PLEASANT ST	10	21.51.22
02	WATER	10/01/2021	Cubic	5300.00000	5300.00000
02	WATER	01/01/2022	Cubic	2400.00000	2400.00000
02	WATER	04/01/2022	Cubic	2900.00000	2900.00000
02	WATER	07/01/2022	Cubic	2000.00000	2000.00000
				12600.00000	12600.00000
10-00575003	10-00575003	TSV WOODSTOCK, LLC	40 PLEASANT ST	10	21.51.21.00C
02	WATER	10/01/2021	Cubic	2800.00000	2800.00000
02	WATER	01/01/2022	Cubic	1000.00000	1000.00000
02	WATER	04/01/2022	Cubic	900.00000	900.00000
02	WATER	07/01/2022	Cubic	1300.00000	1300.00000
				6000.00000	6000.00000
10-00580001	10-00580001	TSV WOODSTOCK, LLC	42 PLEASANT ST	10	
02	WATER	10/01/2021	Cubic	17500.00000	17500.00000
02	WATER	01/01/2022	Cubic	9000.00000	9000.00000
02	WATER	04/01/2022	Cubic	2600.00000	2600.00000
02	WATER	07/01/2022	Cubic	2900.00000	2900.00000
NO SIZE	WATER 2	10/01/2021	Gallons	0.00000	0.00000
NO SIZE	WATER 2	01/01/2022	Gallons	0.00000	0.00000
NO SIZE	WATER 2	04/01/2022	Gallons	0.00000	0.00000
NO SIZE	WATER 2	07/01/2022	Gallons	0.00000	0.00000
				32000.00000	32000.00000
10-00590001	10-00590001	TSV WOODSTOCK, LLC	46 PLEASANT ST	10	21.51.20
02	WATER	10/01/2021	Cubic	50000.00000	50000.00000
02	WATER	01/01/2022	Cubic	20000.00000	20000.00000
02	WATER	04/01/2022	Cubic	12006.00000	12006.00000
02	WATER	07/01/2022	Cubic	21994.00000	21994.00000
NO SIZE	WATER 2	10/01/2021	Gallons	0.00000	0.00000
NO SIZE	WATER 2	01/01/2022	Gallons	0.00000	0.00000
NO SIZE	WATER 2	04/01/2022	Gallons	0.00000	0.00000
NO SIZE	WATER 2	07/01/2022	Gallons	0.00000	0.00000
				104000.00000	104000.00000
10-00595001	10-00595001	HARRY SAUL JR	48 PLEASANT ST	10	21.51.34
02	WATER	10/01/2021	Cubic	900.00000	900.00000
02	WATER	01/01/2022	Cubic	400.00000	400.00000
02	WATER	04/01/2022	Cubic	500.00000	500.00000
02	WATER	07/01/2022	Cubic	600.00000	600.00000
				2400.00000	2400.00000
10-00600001	10-00600001	MICHAEL & NICOLE	52 PLEASANT ST	10	21.51.35
02	WATER	10/01/2021	Cubic	1349.00000	1349.00000
02	WATER	01/01/2022	Cubic	569.00000	569.00000
02	WATER	04/01/2022	Cubic	1706.00000	1706.00000
02	WATER	07/01/2022	Cubic	1.00000	1.00000
				3625.00000	3625.00000
10-00602001	10-00602001	BUTCH SUTHERLAND	54A PLEASANT ST	10	21.51.19-00A
02	WATER	10/01/2021	Cubic	340.00000	340.00000
02	WATER	01/01/2022	Cubic	265.00000	265.00000

Woodstock Aqueduct

Usage Report

Through 10/01/2021 to 07/01/2022

Service ID	Account No.	Name	Service Address	Route	Parcel #	
Service	Tran Date	Measure	Actual Usage	Adj Usage	Billed Usage	
02	WATER	04/01/2022	Cubic	335.00000	0.00000	335.00000
02	WATER	07/01/2022	Cubic	450.00000	0.00000	450.00000
				1390.00000	0.00000	1390.00000
10-00602501	10-00602501	MICHELLE	54B PLEASANT ST	10	21.51.19.00B	
02	WATER	10/01/2021	Cubic	1.00000	0.00000	1.00000
02	WATER	01/01/2022	Cubic	1.00000	0.00000	1.00000
02	WATER	04/01/2022	Cubic	1.00000	0.00000	1.00000
02	WATER	07/01/2022	Cubic	1.00000	0.00000	1.00000
				4.00000	0.00000	4.00000
10-00610001	10-00610001	WOODSTOCK STATION	58 PLEASANT ST	10	21.51.36.00A	
02	WATER	10/01/2021	Cubic	2745.00000	0.00000	2745.00000
02	WATER	01/01/2022	Cubic	1900.00000	0.00000	1900.00000
02	WATER	04/01/2022	Cubic	3810.00000	0.00000	3810.00000
02	WATER	07/01/2022	Cubic	1540.00000	0.00000	1540.00000
				9995.00000	0.00000	9995.00000
10-00620001	10-00620001	WINDSOR COUNTY	62 PLEASANT ST	10	21.51.38	
02	WATER	10/01/2021	Cubic	700.00000	0.00000	700.00000
02	WATER	01/01/2022	Cubic	2000.00000	0.00000	2000.00000
02	WATER	04/01/2022	Cubic	2000.00000	0.00000	2000.00000
02	WATER	07/01/2022	Cubic	3000.00000	0.00000	3000.00000
NO SIZE	WATER 2	10/01/2021	Gallons	0.00000	0.00000	0.00000
NO SIZE	WATER 2	01/01/2022	Gallons	0.00000	0.00000	0.00000
NO SIZE	WATER 2	04/01/2022	Gallons	0.00000	0.00000	0.00000
NO SIZE	WATER 2	07/01/2022	Gallons	0.00000	0.00000	0.00000
				7700.00000	0.00000	7700.00000
10-00625001	10-00625001	R.L. VALLEE INC	66 PLEASANT ST	10	21.51.39	
02	WATER	10/01/2021	Cubic	12300.00000	0.00000	12300.00000
02	WATER	01/01/2022	Cubic	9500.00000	0.00000	9500.00000
02	WATER	04/01/2022	Cubic	11600.00000	0.00000	11600.00000
02	WATER	07/01/2022	Cubic	10000.00000	0.00000	10000.00000
				43400.00000	0.00000	43400.00000
10-00630001	10-00630001	CUMBERLAND FARMS	433 WOODSTOCK RD	10	21.51.40	
02	WATER	10/01/2021	Cubic	9774.00000	0.00000	9774.00000
02	WATER	01/01/2022	Cubic	4845.00000	0.00000	4845.00000
02	WATER	04/01/2022	Cubic	6453.00000	0.00000	6453.00000
02	WATER	07/01/2022	Cubic	5259.00000	0.00000	5259.00000
				26331.00000	0.00000	26331.00000
10-00635001	10-00635001	MASCOMA SAVINGS	WOODSTOCK RD	10	21.51.06.000	
02	WATER	10/01/2021	Cubic	305.00000	0.00000	305.00000
02	WATER	01/01/2022	Cubic	215.00000	0.00000	215.00000
02	WATER	04/01/2022	Cubic	230.00000	0.00000	230.00000
02	WATER	07/01/2022	Cubic	205.00000	0.00000	205.00000
NO SIZE	WATER 2	10/01/2021	Gallons	0.00000	0.00000	0.00000
NO SIZE	WATER 2	01/01/2022	Gallons	0.00000	0.00000	0.00000
NO SIZE	WATER 2	04/01/2022	Gallons	0.00000	0.00000	0.00000
NO SIZE	WATER 2	07/01/2022	Gallons	0.00000	0.00000	0.00000
				955.00000	0.00000	955.00000
10-00640003	10-00640003	SUNSET FARM CONDO	WOODSTOCK RD	10	21.51.15.03D	
02	WATER	10/01/2021	Cubic	4519.00000	0.00000	4519.00000

Woodstock Aqueduct

Usage Report

Through 10/01/2021 to 07/01/2022

Service ID	Account No.	Name	Service Address	Route	Parcel #	
Service	Tran Date	Measure	Actual Usage	Adj Usage	Billed Usage	
02	WATER	01/01/2022	Cubic	3969.00000	0.00000	3969.00000
02	WATER	04/01/2022	Cubic	2723.00000	0.00000	2723.00000
02	WATER	07/01/2022	Cubic	3237.00000	0.00000	3237.00000
NO SIZE	WATER 2	10/01/2021	Gallons	0.00000	0.00000	0.00000
NO SIZE	WATER 2	01/01/2022	Gallons	0.00000	0.00000	0.00000
NO SIZE	WATER 2	04/01/2022	Gallons	0.00000	0.00000	0.00000
NO SIZE	WATER 2	07/01/2022	Gallons	0.00000	0.00000	0.00000
				14448.00000	0.00000	14448.00000
10-00645001	10-00645001	RIVER CAT LLC	217 MAXHAM MEADOW	10	21.51.15.001	
02	WATER	10/01/2021	Cubic	1411.00000	0.00000	1411.00000
02	WATER	01/01/2022	Cubic	1.00000	0.00000	1.00000
02	WATER	04/01/2022	Cubic	1.00000	0.00000	1.00000
02	WATER	07/01/2022	Cubic	9.00000	0.00000	9.00000
NO SIZE	WATER 2	10/01/2021	Gallons	0.00000	0.00000	0.00000
NO SIZE	WATER 2	01/01/2022	Gallons	0.00000	0.00000	0.00000
NO SIZE	WATER 2	04/01/2022	Gallons	0.00000	0.00000	0.00000
NO SIZE	WATER 2	07/01/2022	Gallons	0.00000	0.00000	0.00000
				1422.00000	0.00000	1422.00000
10-00650001	10-00650001	COLBY & TOBIASON	21708 MAXHAM MEADOW	10	21.51.14	
02	WATER	10/01/2021	Cubic	700.00000	0.00000	700.00000
02	WATER	01/01/2022	Cubic	9100.00000	0.00000	9100.00000
02	WATER	04/01/2022	Cubic	12500.00000	0.00000	12500.00000
02	WATER	07/01/2022	Cubic	9700.00000	0.00000	9700.00000
				32000.00000	0.00000	32000.00000
10-00655002	10-00655002	TOWN OF	MAXHAM MEADOW WAY	10		
02	WATER	10/01/2021	Cubic	400.00000	0.00000	400.00000
02	WATER	01/01/2022	Cubic	1170.00000	0.00000	1170.00000
02	WATER	04/01/2022	Cubic	110.00000	0.00000	110.00000
02	WATER	07/01/2022	Cubic	51230.00000	0.00000	51230.00000
NO SIZE	WATER 2	10/01/2021	Gallons	0.00000	0.00000	0.00000
NO SIZE	WATER 2	01/01/2022	Gallons	0.00000	0.00000	0.00000
NO SIZE	WATER 2	04/01/2022	Gallons	0.00000	0.00000	0.00000
NO SIZE	WATER 2	07/01/2022	Gallons	0.00000	0.00000	0.00000
NO SIZE	WATER 3	10/01/2021	Gallons	0.00000	0.00000	0.00000
NO SIZE	WATER 3	01/01/2022	Gallons	0.00000	0.00000	0.00000
NO SIZE	WATER 3	04/01/2022	Gallons	0.00000	0.00000	0.00000
NO SIZE	WATER 3	07/01/2022	Gallons	0.00000	0.00000	0.00000
				52910.00000	0.00000	52910.00000
10-00660001	10-00660001	TOWN OF	MAXHAM MEADOW WAY	10		
02	WATER	10/01/2021	Cubic	90.00000	0.00000	90.00000
02	WATER	01/01/2022	Cubic	130.00000	0.00000	130.00000
02	WATER	04/01/2022	Cubic	3990.00000	0.00000	3990.00000
02	WATER	07/01/2022	Cubic	150.00000	0.00000	150.00000
NO SIZE	WATER 2	10/01/2021	Gallons	0.00000	0.00000	0.00000
NO SIZE	WATER 2	01/01/2022	Gallons	0.00000	0.00000	0.00000
NO SIZE	WATER 2	04/01/2022	Gallons	0.00000	0.00000	0.00000
NO SIZE	WATER 2	07/01/2022	Gallons	0.00000	0.00000	0.00000
				4360.00000	0.00000	4360.00000

Woodstock Aqueduct

Usage Report

Through 10/01/2021 to 07/01/2022

Service ID	Account No.	Name	Service Address	Route	Parcel #	
Service	Tran Date	Measure	Actual Usage	Adj Usage	Billed Usage	
10-00665008	10-00665008	MILL ASSOCIATION	MAXHAM MEADOW WAY	10	21.51.04.00A	
02	WATER	10/01/2021	Cubic	4000.00000	0.00000	4000.00000
02	WATER	01/01/2022	Cubic	4290.00000	0.00000	4290.00000
02	WATER	04/01/2022	Cubic	10.00000	0.00000	10.00000
02	WATER	07/01/2022	Cubic	4700.00000	0.00000	4700.00000
NO SIZE	WATER 2	10/01/2021	Gallons	0.00000	0.00000	0.00000
NO SIZE	WATER 2	01/01/2022	Gallons	0.00000	0.00000	0.00000
NO SIZE	WATER 2	04/01/2022	Gallons	0.00000	0.00000	0.00000
NO SIZE	WATER 2	07/01/2022	Gallons	0.00000	0.00000	0.00000
				13000.00000	0.00000	13000.00000
10-00670001	10-00670001	WOODSTOCK	1 MAXHAM MEADOW WAY	10	21.50.03	
02	WATER	10/01/2021	Cubic	1.00000	0.00000	1.00000
02	WATER	01/01/2022	Cubic	1.00000	0.00000	1.00000
02	WATER	04/01/2022	Cubic	1.00000	0.00000	1.00000
02	WATER	07/01/2022	Cubic	1.00000	0.00000	1.00000
NO SIZE	WATER 2	10/01/2021	Gallons	0.00000	0.00000	0.00000
NO SIZE	WATER 2	01/01/2022	Gallons	0.00000	0.00000	0.00000
NO SIZE	WATER 2	04/01/2022	Gallons	0.00000	0.00000	0.00000
NO SIZE	WATER 2	07/01/2022	Gallons	0.00000	0.00000	0.00000
				4.00000	0.00000	4.00000
10-00675005	10-00675005	GALLERY PLACE	442 E. WOODSTOCK RD	10	22.51.13.01B	
02	WATER	10/01/2021	Cubic	15000.00000	0.00000	15000.00000
02	WATER	01/01/2022	Cubic	8000.00000	0.00000	8000.00000
02	WATER	04/01/2022	Cubic	12000.00000	0.00000	12000.00000
02	WATER	07/01/2022	Cubic	10000.00000	0.00000	10000.00000
NO SIZE	WATER 2	10/01/2021	Gallons	0.00000	0.00000	0.00000
NO SIZE	WATER 2	01/01/2022	Gallons	0.00000	0.00000	0.00000
NO SIZE	WATER 2	04/01/2022	Gallons	0.00000	0.00000	0.00000
NO SIZE	WATER 2	07/01/2022	Gallons	0.00000	0.00000	0.00000
				45000.00000	0.00000	45000.00000
10-00685001	10-00685001	GOULD FAMILY	398 E. WOODSTOCK RD	10	22.51.14	
02	WATER	10/01/2021	Cubic	1.00000	0.00000	1.00000
02	WATER	01/01/2022	Cubic	5599.00000	0.00000	5599.00000
02	WATER	04/01/2022	Cubic	2700.00000	0.00000	2700.00000
02	WATER	07/01/2022	Cubic	700.00000	0.00000	700.00000
				9000.00000	0.00000	9000.00000
10-00690001	10-00690001	TSOUKNAKIS	446 WOODSTOCK RD	10	21.53.26	
02	WATER	10/01/2021	Cubic	3500.00000	0.00000	3500.00000
02	WATER	01/01/2022	Cubic	1500.00000	0.00000	1500.00000
02	WATER	04/01/2022	Cubic	1700.00000	0.00000	1700.00000
02	WATER	07/01/2022	Cubic	1800.00000	0.00000	1800.00000
				8500.00000	0.00000	8500.00000
10-00692501	10-00692501	PIZZA CHEF	446 WOODSTOCK RD	10	21.53.26.00A	
02	WATER	10/01/2021	Cubic	2500.00000	0.00000	2500.00000
02	WATER	01/01/2022	Cubic	1000.00000	0.00000	1000.00000
02	WATER	04/01/2022	Cubic	1100.00000	0.00000	1100.00000
02	WATER	07/01/2022	Cubic	1400.00000	0.00000	1400.00000
				6000.00000	0.00000	6000.00000

Woodstock Aqueduct

Usage Report

Through 10/01/2021 to 07/01/2022

Service ID	Account No.	Name	Service Address	Route	Parcel #	
Service	Tran Date	Measure	Actual Usage	Adj Usage	Billed Usage	
10-00695001	10-00695001	BIBENS ACE	452 WOODSTOCK RD	10	21.53.26.001	
02	WATER	10/01/2021	Cubic	2008.00000	2008.00000	
02	WATER	01/01/2022	Cubic	698.00000	698.00000	
02	WATER	04/01/2022	Cubic	824.00000	824.00000	
02	WATER	07/01/2022	Cubic	1780.00000	1780.00000	
				5310.00000	5310.00000	
10-00700001	10-00700001	TOWN OF	454 WOODSTOCK RD	10	21.53.25	
02	WATER	10/01/2021	Cubic	12694.00000	12694.00000	
02	WATER	01/01/2022	Cubic	11211.00000	11211.00000	
02	WATER	04/01/2022	Cubic	1085.00000	1085.00000	
02	WATER	07/01/2022	Cubic	1.00000	1.00000	
				24991.00000	24991.00000	
10-00701001	10-00701001	TOWN OF	454 WOODSTOCK RD	10	21.53.25.00A	
02	WATER	10/01/2021	Cubic	3870.00000	3870.00000	
02	WATER	01/01/2022	Cubic	1665.00000	1665.00000	
02	WATER	04/01/2022	Cubic	1818.00000	1818.00000	
02	WATER	07/01/2022	Cubic	1.00000	1.00000	
				7354.00000	7354.00000	
10-00705001	10-00705001	SISTERS AND	431 WOODSTOCK RD	10	21.51.40.001	
02	WATER	10/01/2021	Cubic	1.00000	1.00000	
02	WATER	01/01/2022	Cubic	1.00000	1.00000	
02	WATER	04/01/2022	Cubic	1.00000	1.00000	
02	WATER	07/01/2022	Cubic	1.00000	1.00000	
NO SIZE	WATER 2	10/01/2021	Gallons	0.00000	0.00000	
NO SIZE	WATER 2	01/01/2022	Gallons	0.00000	0.00000	
NO SIZE	WATER 2	04/01/2022	Gallons	0.00000	0.00000	
NO SIZE	WATER 2	07/01/2022	Gallons	0.00000	0.00000	
				4.00000	4.00000	
10-00715001	10-00715001	WOODSTOCK	456 WOODSTOCK RD	10	21.53.24	
02	WATER	10/01/2021	Cubic	77220.00000	77220.00000	
02	WATER	01/01/2022	Cubic	39210.00000	39210.00000	
02	WATER	04/01/2022	Cubic	40890.00000	40890.00000	
02	WATER	07/01/2022	Cubic	42840.00000	42840.00000	
NO SIZE	WATER 2	10/01/2021	Gallons	0.00000	0.00000	
NO SIZE	WATER 2	01/01/2022	Gallons	0.00000	0.00000	
NO SIZE	WATER 2	04/01/2022	Gallons	0.00000	0.00000	
NO SIZE	WATER 2	07/01/2022	Gallons	0.00000	0.00000	
				200160.00000	200160.00000	
Grand Totals		WATER	//	Cubic	1883480.00000	1883480.00000
		WATER 2	//	Gallons	0.00000	0.00000
		WATER 3	//	Gallons	0.00000	0.00000
				1883480.00000	1883480.00000	

Totals: 3766960.00000

Woodstock Aqueduct

Usage Report

Through 10/01/2021 to 07/01/2022

Service ID	Account No.	Name	Service Address	Route	Parcel #	
Service	Tran Date	Measure	Actual Usage	Adj Usage	Billed Usage	
20-00010001	20-00010001	PREEDOM	68 PLEASANT ST	20	21.53.17	
02	WATER	10/01/2021	Cubic	1900.00000	0.00000	1900.00000
02	WATER	01/01/2022	Cubic	1100.00000	0.00000	1100.00000
02	WATER	04/01/2022	Cubic	1800.00000	0.00000	1800.00000
02	WATER	07/01/2022	Cubic	1400.00000	0.00000	1400.00000
				6200.00000	0.00000	6200.00000
20-00015002	20-00015002	ED BARROWS	71 - 73 PLEASANT ST	20	21.53.13	
02	WATER	10/01/2021	Cubic	700.00000	0.00000	700.00000
02	WATER	01/01/2022	Cubic	500.00000	0.00000	500.00000
02	WATER	04/01/2022	Cubic	700.00000	0.00000	700.00000
02	WATER	07/01/2022	Cubic	700.00000	0.00000	700.00000
				2600.00000	0.00000	2600.00000
20-00020001	20-00020001	SHANNON MURPHY	70 PLEASANT ST	20	21.53.18	
02	WATER	10/01/2021	Cubic	800.00000	0.00000	800.00000
02	WATER	01/01/2022	Cubic	500.00000	0.00000	500.00000
02	WATER	04/01/2022	Cubic	700.00000	0.00000	700.00000
02	WATER	07/01/2022	Cubic	800.00000	0.00000	800.00000
				2800.00000	0.00000	2800.00000
20-00025003	20-00025003	GEOFFREY NICHOLS	77 PLEASANT ST	20	21.53.15	
02	WATER	10/01/2021	Cubic	4100.00000	0.00000	4100.00000
02	WATER	01/01/2022	Cubic	3275.00000	0.00000	3275.00000
02	WATER	04/01/2022	Cubic	4020.00000	0.00000	4020.00000
02	WATER	07/01/2022	Cubic	3125.00000	0.00000	3125.00000
				14520.00000	0.00000	14520.00000
20-00030001	20-00030001	ERIC & MONICA	72 PLEASANT ST	20	21.53.19	
02	WATER	10/01/2021	Cubic	700.00000	0.00000	700.00000
02	WATER	01/01/2022	Cubic	600.00000	0.00000	600.00000
02	WATER	04/01/2022	Cubic	300.00000	0.00000	300.00000
02	WATER	07/01/2022	Cubic	100.00000	0.00000	100.00000
				1700.00000	0.00000	1700.00000
20-00035001	20-00035001	MARY RICHARDSON	75 PLEASANT ST	20	21.53.14.000	
02	WATER	10/01/2021	Cubic	1.00000	0.00000	1.00000
02	WATER	01/01/2022	Cubic	1.00000	0.00000	1.00000
02	WATER	04/01/2022	Cubic	1.00000	0.00000	1.00000
02	WATER	07/01/2022	Cubic	300.00000	0.00000	300.00000
				303.00000	0.00000	303.00000
20-00040001	20-00040001	LIZ NEILY	79 PLEASANT ST	20	21.53.16	
02	WATER	10/01/2021	Cubic	5.00000	0.00000	5.00000
02	WATER	01/01/2022	Cubic	5.00000	0.00000	5.00000
02	WATER	04/01/2022	Cubic	10.00000	0.00000	10.00000
02	WATER	07/01/2022	Cubic	10.00000	0.00000	10.00000
				30.00000	0.00000	30.00000
20-00045001	20-00045001	GEORGE WILSON	4283 HARTLAND HILL	20	21.54.02	
02	WATER	10/01/2021	Cubic	1800.00000	0.00000	1800.00000
02	WATER	01/01/2022	Cubic	1200.00000	0.00000	1200.00000
02	WATER	04/01/2022	Cubic	1628.00000	0.00000	1628.00000
02	WATER	07/01/2022	Cubic	1172.00000	0.00000	1172.00000
				5800.00000	0.00000	5800.00000
20-00050001	20-00050001	STEPHANIE MORGAN	4259 HARTLAND HILL	20	21.54.03	
02	WATER	10/01/2021	Cubic	600.00000	0.00000	600.00000

Woodstock Aqueduct

Usage Report

Through 10/01/2021 to 07/01/2022

Service ID	Account No.	Name	Service Address	Route	Parcel #	
Service	Tran Date	Measure	Actual Usage	Adj Usage	Billed Usage	
02	WATER	01/01/2022	Cubic	900.00000	0.00000	900.00000
02	WATER	04/01/2022	Cubic	1200.00000	0.00000	1200.00000
02	WATER	07/01/2022	Cubic	1000.00000	0.00000	1000.00000
				3700.00000	0.00000	3700.00000
20-00055001	20-00055001	AUDREY SHELTO	32 FAIRVIEW DR	20	22.51.20	
02	WATER	10/01/2021	Cubic	700.00000	0.00000	700.00000
02	WATER	01/01/2022	Cubic	300.00000	0.00000	300.00000
02	WATER	04/01/2022	Cubic	500.00000	0.00000	500.00000
02	WATER	07/01/2022	Cubic	200.00000	0.00000	200.00000
				1700.00000	0.00000	1700.00000
20-00060001	20-00060001	GEORGE F MARTIN	50 FAIRVIEW DR	20	22.51.21	
02	WATER	10/01/2021	Cubic	1900.00000	0.00000	1900.00000
02	WATER	01/01/2022	Cubic	1090.00000	0.00000	1090.00000
02	WATER	04/01/2022	Cubic	1290.00000	0.00000	1290.00000
02	WATER	07/01/2022	Cubic	1300.00000	0.00000	1300.00000
				5580.00000	0.00000	5580.00000
20-00065001	20-00065001	CHRISTOPHER	77 PLEASANT ST	20	05.05.17	
02	WATER	10/01/2021	Cubic	2100.00000	0.00000	2100.00000
02	WATER	01/01/2022	Cubic	1500.00000	0.00000	1500.00000
02	WATER	04/01/2022	Cubic	1700.00000	0.00000	1700.00000
02	WATER	07/01/2022	Cubic	1500.00000	0.00000	1500.00000
				6800.00000	0.00000	6800.00000
20-00070001	20-00070001	ANN RADFORD	4230 HARTLAND HILL	20	05.05.18	
02	WATER	10/01/2021	Cubic	500.00000	0.00000	500.00000
02	WATER	01/01/2022	Cubic	300.00000	0.00000	300.00000
02	WATER	04/01/2022	Cubic	400.00000	0.00000	400.00000
02	WATER	07/01/2022	Cubic	700.00000	0.00000	700.00000
				1900.00000	0.00000	1900.00000
20-00075001	20-00075001	RUSSELL MORGAN	7301 HARTLAND HILL	20	05.06.01	
02	WATER	10/01/2021	Cubic	600.00000	0.00000	600.00000
02	WATER	01/01/2022	Cubic	500.00000	0.00000	500.00000
02	WATER	04/01/2022	Cubic	500.00000	0.00000	500.00000
02	WATER	07/01/2022	Cubic	400.00000	0.00000	400.00000
				2000.00000	0.00000	2000.00000
20-00085001	20-00085001	KENT MCFARLAND	62 LINCOLN ST	20	24.53.11	
02	WATER	10/01/2021	Cubic	1900.00000	0.00000	1900.00000
02	WATER	01/01/2022	Cubic	1100.00000	0.00000	1100.00000
02	WATER	04/01/2022	Cubic	1300.00000	0.00000	1300.00000
02	WATER	07/01/2022	Cubic	1300.00000	0.00000	1300.00000
				5600.00000	0.00000	5600.00000
20-00090001	20-00090001	FREDERICK POTTER	530 LINCOLN ST	20	24.53.08	
02	WATER	10/01/2021	Cubic	1100.00000	0.00000	1100.00000
02	WATER	01/01/2022	Cubic	300.00000	0.00000	300.00000
02	WATER	04/01/2022	Cubic	100.00000	0.00000	100.00000
02	WATER	07/01/2022	Cubic	800.00000	0.00000	800.00000
				2300.00000	0.00000	2300.00000
20-00092501	20-00092501	MICHAEL BRANDS	55 LINCOLN ST	20	24.53.12.001	
02	WATER	10/01/2021	Cubic	2570.00000	0.00000	2570.00000
02	WATER	01/01/2022	Cubic	1405.00000	0.00000	1405.00000

Woodstock Aqueduct

Usage Report

Through 10/01/2021 to 07/01/2022

Service ID	Account No.	Name	Service Address	Route	Parcel #	
Service	Tran Date	Measure	Actual Usage	Adj Usage	Billed Usage	
02	WATER	04/01/2022	Cubic	1905.00000	0.00000	1905.00000
02	WATER	07/01/2022	Cubic	1670.00000	0.00000	1670.00000
				7550.00000	0.00000	7550.00000
20-00095001	20-00095001	KEITH & JENNIFER	43 ATWOOD AVE	20	24.51.53	
02	WATER	10/01/2021	Cubic	1300.00000	0.00000	1300.00000
02	WATER	01/01/2022	Cubic	900.00000	0.00000	900.00000
02	WATER	04/01/2022	Cubic	1100.00000	0.00000	1100.00000
02	WATER	07/01/2022	Cubic	800.00000	0.00000	800.00000
				4100.00000	0.00000	4100.00000
20-00100001	20-00100001	NANCY STOCKWELL	159 ATWOOD AVE	20	24.53.04	
02	WATER	10/01/2021	Cubic	297.00000	0.00000	297.00000
02	WATER	10/01/2021	Cubic	112.00000	0.00000	112.00000
02	WATER	01/01/2022	Cubic	1.00000	0.00000	1.00000
02	WATER	04/01/2022	Cubic	1.00000	0.00000	1.00000
02	WATER	07/01/2022	Cubic	1.00000	0.00000	1.00000
				412.00000	0.00000	412.00000
20-00105001	20-00105001	JAMES BURNS III	129 ATWOOD AVE	20	24.53.03	
02	WATER	10/01/2021	Cubic	1616.00000	0.00000	1616.00000
02	WATER	10/01/2021	Cubic	300.00000	0.00000	300.00000
02	WATER	01/01/2022	Cubic	1763.00000	0.00000	1763.00000
02	WATER	04/01/2022	Cubic	1924.00000	0.00000	1924.00000
02	WATER	07/01/2022	Cubic	1795.00000	0.00000	1795.00000
				7398.00000	0.00000	7398.00000
20-00110001	20-00110001	SCOTT GORDON	100 ATWOOD AVE	20	24.53.02	
02	WATER	10/01/2021	Cubic	1555.00000	0.00000	1555.00000
02	WATER	01/01/2022	Cubic	1490.00000	0.00000	1490.00000
02	WATER	04/01/2022	Cubic	1730.00000	0.00000	1730.00000
02	WATER	07/01/2022	Cubic	1385.00000	0.00000	1385.00000
				6160.00000	0.00000	6160.00000
20-00112501	20-00112501	KENNETH &	44 ATWOOD AVE	20	21.53.27	
02	WATER	10/01/2021	Cubic	4700.00000	0.00000	4700.00000
02	WATER	01/01/2022	Cubic	2300.00000	0.00000	2300.00000
02	WATER	04/01/2022	Cubic	2900.00000	0.00000	2900.00000
02	WATER	07/01/2022	Cubic	3100.00000	0.00000	3100.00000
				13000.00000	0.00000	13000.00000
20-00115001	20-00115001	CATHERINE HARWOOD	37 ATWOOD AVE	20	24.51.22	
02	WATER	10/01/2021	Cubic	400.00000	0.00000	400.00000
02	WATER	01/01/2022	Cubic	1.00000	0.00000	1.00000
02	WATER	04/01/2022	Cubic	1.00000	0.00000	1.00000
02	WATER	07/01/2022	Cubic	1.00000	0.00000	1.00000
				403.00000	0.00000	403.00000
20-00120001	20-00120001	SAM DINATALE	34 ATWOOD AVE	20	21.53.28	
02	WATER	10/01/2021	Cubic	1800.00000	0.00000	1800.00000
02	WATER	01/01/2022	Cubic	1300.00000	0.00000	1300.00000
02	WATER	04/01/2022	Cubic	1800.00000	0.00000	1800.00000
02	WATER	07/01/2022	Cubic	1500.00000	0.00000	1500.00000
				6400.00000	0.00000	6400.00000
20-00125001	20-00125001	CAROL CUNNINGHAM	33 ATWOOD AVE	20	24.51.20	
02	WATER	10/01/2021	Cubic	900.00000	0.00000	900.00000

Woodstock Aqueduct

Usage Report

Through 10/01/2021 to 07/01/2022

Service ID	Account No.	Name	Service Address	Route	Parcel #		
Service	Tran Date	Measure	Actual Usage	Adj Usage	Billed Usage		
02		WATER	01/01/2022	Cubic	700.00000	0.00000	700.00000
02		WATER	04/01/2022	Cubic	900.00000	0.00000	900.00000
02		WATER	07/01/2022	Cubic	700.00000	0.00000	700.00000
					3200.00000	0.00000	3200.00000
20-00130001	20-00130001	CLARENCE LAVANWAY	31 ATWOOD AVE	20	24.51.19.MH1		
02		WATER	10/01/2021	Cubic	1295.00000	0.00000	1295.00000
02		WATER	01/01/2022	Cubic	975.00000	0.00000	975.00000
02		WATER	04/01/2022	Cubic	1190.00000	0.00000	1190.00000
02		WATER	07/01/2022	Cubic	1025.00000	0.00000	1025.00000
					4485.00000	0.00000	4485.00000
20-00135001	20-00135001	JEAN LAROQUE	9 ATWOOD AVE	20	24.51.19		
02		WATER	10/01/2021	Cubic	600.00000	0.00000	600.00000
02		WATER	01/01/2022	Cubic	500.00000	0.00000	500.00000
02		WATER	04/01/2022	Cubic	500.00000	0.00000	500.00000
02		WATER	07/01/2022	Cubic	500.00000	0.00000	500.00000
					2100.00000	0.00000	2100.00000
20-00140001	20-00140001	CHAD & KARA DOOLEY	3 CHARLES ST	20	24.51.18		
02		WATER	10/01/2021	Cubic	380.00000	0.00000	380.00000
02		WATER	01/01/2022	Cubic	140.00000	0.00000	140.00000
02		WATER	04/01/2022	Cubic	450.00000	0.00000	450.00000
02		WATER	07/01/2022	Cubic	290.00000	0.00000	290.00000
					1260.00000	0.00000	1260.00000
20-00142501	20-00142501	DANIEL	1 THOMAS AVENUE	20	24.51.22.001		
02		WATER	10/01/2021	Cubic	1800.00000	0.00000	1800.00000
02		WATER	01/01/2022	Cubic	1000.00000	0.00000	1000.00000
02		WATER	04/01/2022	Cubic	1100.00000	0.00000	1100.00000
02		WATER	07/01/2022	Cubic	1100.00000	0.00000	1100.00000
					5000.00000	0.00000	5000.00000
20-00145001	20-00145001	LELAND MAHOOD	4 THOMAS AVE.	20	24.53.06		
02		WATER	10/01/2021	Cubic	528.00000	0.00000	528.00000
02		WATER	01/01/2022	Cubic	1386.00000	0.00000	1386.00000
02		WATER	04/01/2022	Cubic	845.00000	0.00000	845.00000
02		WATER	07/01/2022	Cubic	1.00000	0.00000	1.00000
					2760.00000	0.00000	2760.00000
20-00147501	20-00147501	DANIEL & MOIRA	3 THOMAS AVE	20	24.51.22.002		
02		WATER	10/01/2021	Cubic	1400.00000	0.00000	1400.00000
02		WATER	01/01/2022	Cubic	1600.00000	0.00000	1600.00000
02		WATER	04/01/2022	Cubic	1900.00000	0.00000	1900.00000
02		WATER	07/01/2022	Cubic	1500.00000	0.00000	1500.00000
					6400.00000	0.00000	6400.00000
20-00152501	20-00152501	LISA PAPAIZIAN	52 LINCOLN STREET	20	24.51.22.004		
02		WATER	10/01/2021	Cubic	198.00000	0.00000	198.00000
02		WATER	01/01/2022	Cubic	400.00000	0.00000	400.00000
02		WATER	04/01/2022	Cubic	300.00000	0.00000	300.00000
02		WATER	07/01/2022	Cubic	100.00000	0.00000	100.00000
					998.00000	0.00000	998.00000
20-00155001	20-00155001	SANDRA MORGAN	48 LINCOLN ST EXT	20	24.51.21.001		
02		WATER	10/01/2021	Cubic	1500.00000	0.00000	1500.00000
02		WATER	01/01/2022	Cubic	1000.00000	0.00000	1000.00000

Woodstock Aqueduct

Usage Report

Through 10/01/2021 to 07/01/2022

Service ID	Account No.	Name	Service Address	Route	Parcel #	
Service	Tran Date	Measure	Actual Usage	Adj Usage	Billed Usage	
02	WATER	04/01/2022	Cubic	1200.00000	0.00000	1200.00000
02	WATER	07/01/2022	Cubic	1100.00000	0.00000	1100.00000
				4800.00000	0.00000	4800.00000
20-00156001	20-00156001	SANDRA MORGAN	48 LINCOLN ST	20	24.51.21	
02	WATER	10/01/2021	Cubic	900.00000	0.00000	900.00000
02	WATER	01/01/2022	Cubic	700.00000	0.00000	700.00000
02	WATER	04/01/2022	Cubic	1500.00000	0.00000	1500.00000
02	WATER	07/01/2022	Cubic	700.00000	0.00000	700.00000
				3800.00000	0.00000	3800.00000
20-00158001	20-00158001	TOM AVELLINO	45 LINCOLN ST	20	24.51.24	
02	WATER	10/01/2021	Cubic	1100.00000	0.00000	1100.00000
02	WATER	01/01/2022	Cubic	700.00000	0.00000	700.00000
02	WATER	04/01/2022	Cubic	540.00000	0.00000	540.00000
02	WATER	07/01/2022	Cubic	1360.00000	0.00000	1360.00000
				3700.00000	0.00000	3700.00000
20-00160001	20-00160001	BRUCE COFFIN	43 LINCOLN ST	20	24.51.26	
02	WATER	10/01/2021	Cubic	1000.00000	0.00000	1000.00000
02	WATER	01/01/2022	Cubic	200.00000	0.00000	200.00000
02	WATER	04/01/2022	Cubic	600.00000	0.00000	600.00000
02	WATER	07/01/2022	Cubic	200.00000	0.00000	200.00000
				2000.00000	0.00000	2000.00000
20-00165001	20-00165001	PATTY WILSON	41 LINCOLN ST	20	24.51.16	
02	WATER	10/01/2021	Cubic	1300.00000	0.00000	1300.00000
02	WATER	01/01/2022	Cubic	800.00000	0.00000	800.00000
02	WATER	04/01/2022	Cubic	1100.00000	0.00000	1100.00000
02	WATER	07/01/2022	Cubic	1100.00000	0.00000	1100.00000
				4300.00000	0.00000	4300.00000
20-00170001	20-00170001	GINA VANDERLOOP	27 LINCOLN ST	20	24.51.15	
02	WATER	10/01/2021	Cubic	300.00000	0.00000	300.00000
02	WATER	01/01/2022	Cubic	200.00000	0.00000	200.00000
02	WATER	04/01/2022	Cubic	500.00000	0.00000	500.00000
02	WATER	07/01/2022	Cubic	200.00000	0.00000	200.00000
				1200.00000	0.00000	1200.00000
20-00172501	20-00172501	STEPHEN & BETH ANN	26 LINCOLN ST	20	21.53.32.001	
02	WATER	10/01/2021	Cubic	830.00000	0.00000	830.00000
02	WATER	01/01/2022	Cubic	350.00000	0.00000	350.00000
02	WATER	04/01/2022	Cubic	315.00000	0.00000	315.00000
02	WATER	07/01/2022	Cubic	620.00000	0.00000	620.00000
				2115.00000	0.00000	2115.00000
20-00175001	20-00175001	MARY HOUGHTON	24 LINCOLN ST	20	21.53.34	
02	WATER	10/01/2021	Cubic	1000.00000	0.00000	1000.00000
02	WATER	01/01/2022	Cubic	800.00000	0.00000	800.00000
02	WATER	04/01/2022	Cubic	900.00000	0.00000	900.00000
02	WATER	07/01/2022	Cubic	800.00000	0.00000	800.00000
				3500.00000	0.00000	3500.00000
20-00177501	20-00177501	ERIC WENGENROTH	20 LINCOLN ST	20	21.52.22	
02	WATER	10/01/2021	Cubic	1400.00000	0.00000	1400.00000
02	WATER	01/01/2022	Cubic	600.00000	0.00000	600.00000
02	WATER	04/01/2022	Cubic	1100.00000	0.00000	1100.00000

Woodstock Aqueduct

Usage Report

Through 10/01/2021 to 07/01/2022

Service ID	Account No.	Name	Service Address	Route	Parcel #	
Service	Tran Date	Measure	Actual Usage	Adj Usage	Billed Usage	
02	WATER	07/01/2022	Cubic	900.00000	0.00000	900.00000
				4000.00000	0.00000	4000.00000
20-00180001	20-00180001	JASON & ALISA	8 STANTON ST	20	21.53.33	
02	WATER	10/01/2021	Cubic	900.00000	0.00000	900.00000
02	WATER	01/01/2022	Cubic	700.00000	0.00000	700.00000
02	WATER	04/01/2022	Cubic	700.00000	0.00000	700.00000
02	WATER	07/01/2022	Cubic	200.00000	0.00000	200.00000
				2500.00000	0.00000	2500.00000
20-00182501	20-00182501	CHRISTOPHER LLOYD	25A LINCOLN ST	20	24.51.14-001	
02	WATER	10/01/2021	Cubic	1100.00000	0.00000	1100.00000
02	WATER	01/01/2022	Cubic	700.00000	0.00000	700.00000
02	WATER	04/01/2022	Cubic	800.00000	0.00000	800.00000
02	WATER	07/01/2022	Cubic	800.00000	0.00000	800.00000
				3400.00000	0.00000	3400.00000
20-00185001	20-00185001	JOHN KING	34 WATKINS WAY	20	24.51.14	
02	WATER	10/01/2021	Cubic	1000.00000	0.00000	1000.00000
02	WATER	01/01/2022	Cubic	1.00000	0.00000	1.00000
02	WATER	04/01/2022	Cubic	1.00000	0.00000	1.00000
02	WATER	07/01/2022	Cubic	1.00000	0.00000	1.00000
				1003.00000	0.00000	1003.00000
20-00186001	20-00186001	LIZ NICKERSON	27 WATKINS WAY	20		
02	WATER	04/01/2022	Cubic	1.00000	0.00000	1.00000
02	WATER	07/01/2022	Cubic	1.00000	0.00000	1.00000
				2.00000	0.00000	2.00000
20-00187001	20-00187001	MEGAN & CHRIS	27 WATKINS WAY	20		
02	WATER	04/01/2022	Cubic	1.00000	0.00000	1.00000
02	WATER	07/01/2022	Cubic	1.00000	0.00000	1.00000
				2.00000	0.00000	2.00000
20-00188001	20-00188001	WARREN HILTON	51 WATKINS WAY	20		
02	WATER	04/01/2022	Cubic	1.00000	0.00000	1.00000
02	WATER	07/01/2022	Cubic	1.00000	0.00000	1.00000
				2.00000	0.00000	2.00000
20-00189001	20-00189001	JOHN KING	51 WATKINS WAY	20		
02	WATER	04/01/2022	Cubic	1.00000	0.00000	1.00000
02	WATER	07/01/2022	Cubic	1.00000	0.00000	1.00000
				2.00000	0.00000	2.00000
20-00190001	20-00190001	JAMES HULING	16 LINCOLN ST	20	21.52.24	
02	WATER	10/01/2021	Cubic	2000.00000	0.00000	2000.00000
02	WATER	01/01/2022	Cubic	1400.00000	0.00000	1400.00000
02	WATER	04/01/2022	Cubic	1600.00000	0.00000	1600.00000
02	WATER	07/01/2022	Cubic	1500.00000	0.00000	1500.00000
				6500.00000	0.00000	6500.00000
20-00195001	20-00195001	RONALD BAKER	14 LINCOLN ST	20	21.52.26	
02	WATER	10/01/2021	Cubic	900.00000	0.00000	900.00000
02	WATER	01/01/2022	Cubic	600.00000	0.00000	600.00000
02	WATER	04/01/2022	Cubic	300.00000	0.00000	300.00000
02	WATER	07/01/2022	Cubic	300.00000	0.00000	300.00000
				2100.00000	0.00000	2100.00000
20-00200001	20-00200001	RODES HARRISON	29 SLAYTON TERRACE	20	24.51.13	
02	WATER	10/01/2021	Cubic	475.00000	0.00000	475.00000

Woodstock Aqueduct

Usage Report

Through 10/01/2021 to 07/01/2022

Service ID	Account No.	Name	Service Address	Route	Parcel #	
Service	Tran Date	Measure	Actual Usage	Adj Usage	Billed Usage	
02	WATER	01/01/2022	Cubic	330.00000	0.00000	330.00000
02	WATER	04/01/2022	Cubic	500.00000	0.00000	500.00000
02	WATER	07/01/2022	Cubic	20.00000	0.00000	20.00000
				1325.00000	0.00000	1325.00000
20-00205001	20-00205001	JONATHAN HUSSEY	27 SLAYTON TERRACE	20	21.52.46	
02	WATER	10/01/2021	Cubic	2600.00000	0.00000	2600.00000
02	WATER	01/01/2022	Cubic	1600.00000	0.00000	1600.00000
02	WATER	04/01/2022	Cubic	2000.00000	0.00000	2000.00000
02	WATER	07/01/2022	Cubic	1900.00000	0.00000	1900.00000
				8100.00000	0.00000	8100.00000
20-00210001	20-00210001	ANN TORAN	25 SLAYTON TERRACE	20	21.52.45	
02	WATER	10/01/2021	Cubic	10.00000	0.00000	10.00000
02	WATER	01/01/2022	Cubic	1.00000	0.00000	1.00000
02	WATER	04/01/2022	Cubic	1.00000	0.00000	1.00000
02	WATER	07/01/2022	Cubic	1.00000	0.00000	1.00000
				13.00000	0.00000	13.00000
20-00215004	20-00215004	KATHY CONNOR	23 SLAYTON TERRACE	20	24.51.10	
02	WATER	10/01/2021	Cubic	2500.00000	0.00000	2500.00000
02	WATER	01/01/2022	Cubic	1600.00000	0.00000	1600.00000
02	WATER	04/01/2022	Cubic	2400.00000	0.00000	2400.00000
02	WATER	07/01/2022	Cubic	1400.00000	0.00000	1400.00000
				7900.00000	0.00000	7900.00000
20-00220001	20-00220001	JUAN FLORIN	19 SLAYTON TERRACE	20	24.51.09	
02	WATER	10/01/2021	Cubic	410.00000	0.00000	410.00000
02	WATER	01/01/2022	Cubic	540.00000	0.00000	540.00000
02	WATER	04/01/2022	Cubic	635.00000	0.00000	635.00000
02	WATER	07/01/2022	Cubic	555.00000	0.00000	555.00000
				2140.00000	0.00000	2140.00000
20-00225001	20-00225001	CELIA QUINONES	17 SLAYTON TERRACE	20	24.51.08	
02	WATER	10/01/2021	Cubic	900.00000	0.00000	900.00000
02	WATER	01/01/2022	Cubic	600.00000	0.00000	600.00000
02	WATER	04/01/2022	Cubic	700.00000	0.00000	700.00000
02	WATER	07/01/2022	Cubic	200.00000	0.00000	200.00000
				2400.00000	0.00000	2400.00000
20-00230001	20-00230001	LINDLEY JR	15 SLAYTON TERRACE	20	21.52.41	
02	WATER	10/01/2021	Cubic	1400.00000	0.00000	1400.00000
02	WATER	01/01/2022	Cubic	1100.00000	0.00000	1100.00000
02	WATER	04/01/2022	Cubic	700.00000	0.00000	700.00000
02	WATER	07/01/2022	Cubic	500.00000	0.00000	500.00000
				3700.00000	0.00000	3700.00000
20-00235001	20-00235001	JUNE S WILSON	13 SLAYTON TERRACE	20	21.52.40	
02	WATER	10/01/2021	Cubic	500.00000	0.00000	500.00000
02	WATER	01/01/2022	Cubic	400.00000	0.00000	400.00000
02	WATER	04/01/2022	Cubic	500.00000	0.00000	500.00000
02	WATER	07/01/2022	Cubic	400.00000	0.00000	400.00000
				1800.00000	0.00000	1800.00000
20-00240001	20-00240001	BJORN SCHULTZ	11 SLAYTON TERRACE	20	21.52.39	
02	WATER	10/01/2021	Cubic	1880.00000	0.00000	1880.00000
02	WATER	01/01/2022	Cubic	1245.00000	0.00000	1245.00000

Woodstock Aqueduct

Usage Report

Through 10/01/2021 to 07/01/2022

Service ID	Account No.	Name	Service Address	Route	Parcel #	
Service	Tran Date	Measure	Actual Usage	Adj Usage	Billed Usage	
02	WATER	04/01/2022	Cubic	1510.00000	0.00000	1510.00000
02	WATER	07/01/2022	Cubic	1520.00000	0.00000	1520.00000
				6155.00000	0.00000	6155.00000
20-00245002	20-00245002	JOSHUA PAULY	1 MT PEG RD	20	24.51.37	
02	WATER	10/01/2021	Cubic	1.00000	0.00000	1.00000
02	WATER	01/01/2022	Cubic	1.00000	0.00000	1.00000
02	WATER	04/01/2022	Cubic	6.00000	0.00000	6.00000
02	WATER	07/01/2022	Cubic	1.00000	0.00000	1.00000
				9.00000	0.00000	9.00000
20-00250001	20-00250001	JOSHUA EARN	7 SLAYTON TERRACE	20	24.51.03	
02	WATER	10/01/2021	Cubic	200.00000	0.00000	200.00000
02	WATER	01/01/2022	Cubic	100.00000	0.00000	100.00000
02	WATER	04/01/2022	Cubic	400.00000	0.00000	400.00000
02	WATER	07/01/2022	Cubic	200.00000	0.00000	200.00000
				900.00000	0.00000	900.00000
20-00252501	20-00252501	MARIAN E KOETSIER	9 SLAYTON TERRACE	20	21.52.38	
02	WATER	10/01/2021	Cubic	1200.00000	0.00000	1200.00000
02	WATER	01/01/2022	Cubic	600.00000	0.00000	600.00000
02	WATER	04/01/2022	Cubic	700.00000	0.00000	700.00000
02	WATER	07/01/2022	Cubic	700.00000	0.00000	700.00000
				3200.00000	0.00000	3200.00000
20-00260002	20-00260002	PAUL WILDASIN	3 HIGHLAND AVE	20	24.51.05	
02	WATER	10/01/2021	Cubic	900.00000	0.00000	900.00000
02	WATER	01/01/2022	Cubic	100.00000	0.00000	100.00000
02	WATER	04/01/2022	Cubic	1.00000	0.00000	1.00000
02	WATER	07/01/2022	Cubic	1.00000	0.00000	1.00000
				1002.00000	0.00000	1002.00000
20-00265001	20-00265001	PRESTON BRISTOW	1 HIGHLAND AVE	20	24.51.04	
02	WATER	10/01/2021	Cubic	1900.00000	0.00000	1900.00000
02	WATER	01/01/2022	Cubic	1500.00000	0.00000	1500.00000
02	WATER	04/01/2022	Cubic	2100.00000	0.00000	2100.00000
02	WATER	07/01/2022	Cubic	2160.00000	0.00000	2160.00000
				7660.00000	0.00000	7660.00000
20-00270001	20-00270001	SUSAN & WILLIAM	4 HIGHLAND AVE	20	24.51.06	
02	WATER	10/01/2021	Cubic	500.00000	0.00000	500.00000
02	WATER	01/01/2022	Cubic	300.00000	0.00000	300.00000
02	WATER	04/01/2022	Cubic	100.00000	0.00000	100.00000
02	WATER	07/01/2022	Cubic	600.00000	0.00000	600.00000
				1500.00000	0.00000	1500.00000
20-00275001	20-00275001	KAREN WHITE	5 HIGHLAND AVE	20	24.51.32	
02	WATER	10/01/2021	Cubic	1310.00000	0.00000	1310.00000
02	WATER	01/01/2022	Cubic	860.00000	0.00000	860.00000
02	WATER	04/01/2022	Cubic	1025.00000	0.00000	1025.00000
02	WATER	07/01/2022	Cubic	1045.00000	0.00000	1045.00000
				4240.00000	0.00000	4240.00000
20-00280001	20-00280001	ROBERT BEHRING	6 HIGHLAND AVE	20	24.51.30	
02	WATER	10/01/2021	Cubic	1.00000	0.00000	1.00000
02	WATER	01/01/2022	Cubic	1.00000	0.00000	1.00000
02	WATER	04/01/2022	Cubic	1.00000	0.00000	1.00000

Woodstock Aqueduct

Usage Report

Through 10/01/2021 to 07/01/2022

Service ID	Account No.	Name	Service Address	Route	Parcel #	
Service	Tran Date	Measure	Actual Usage	Adj Usage	Billed Usage	
02	WATER	07/01/2022	Cubic	1.00000	0.00000	1.00000
				4.00000	0.00000	4.00000
20-00285001	20-00285001	MARK HARRIS	1 HIGHLAND AVE EXT	20	24.51.41	
02	WATER	10/01/2021	Cubic	1100.00000	0.00000	1100.00000
02	WATER	01/01/2022	Cubic	900.00000	0.00000	900.00000
02	WATER	04/01/2022	Cubic	1100.00000	0.00000	1100.00000
02	WATER	07/01/2022	Cubic	900.00000	0.00000	900.00000
				4000.00000	0.00000	4000.00000
20-00290001	20-00290001	BRIAN EARN	8 HIGHLAND AVE	20	24.51.40	
02	WATER	10/01/2021	Cubic	3300.00000	0.00000	3300.00000
02	WATER	01/01/2022	Cubic	1800.00000	0.00000	1800.00000
02	WATER	04/01/2022	Cubic	2000.00000	0.00000	2000.00000
02	WATER	07/01/2022	Cubic	2400.00000	0.00000	2400.00000
				9500.00000	0.00000	9500.00000
20-00295001	20-00295001	MATTHEW STOUT	10 HIGHLAND AVE	20	24.51.39	
02	WATER	10/01/2021	Cubic	1000.00000	0.00000	1000.00000
02	WATER	01/01/2022	Cubic	500.00000	0.00000	500.00000
02	WATER	04/01/2022	Cubic	1.00000	0.00000	1.00000
02	WATER	07/01/2022	Cubic	1.00000	0.00000	1.00000
				1502.00000	0.00000	1502.00000
20-00300001	20-00300001	THOMAS RYAN	12 HIGHLAND AVE	20	24.51.38	
02	WATER	10/01/2021	Cubic	1876.00000	0.00000	1876.00000
02	WATER	01/01/2022	Cubic	1024.00000	0.00000	1024.00000
02	WATER	04/01/2022	Cubic	1.00000	0.00000	1.00000
02	WATER	07/01/2022	Cubic	1.00000	0.00000	1.00000
				2902.00000	0.00000	2902.00000
20-00305002	20-00305002	NICI ZUBA-VIRGIN	8 FORD ST	20	21.52.27	
02	WATER	10/01/2021	Cubic	3235.00000	0.00000	3235.00000
02	WATER	01/01/2022	Cubic	3065.00000	0.00000	3065.00000
02	WATER	04/01/2022	Cubic	2705.00000	0.00000	2705.00000
02	WATER	07/01/2022	Cubic	5.00000	0.00000	5.00000
				9010.00000	0.00000	9010.00000
20-00310001	20-00310001	CLAYTON VIGRASS	10 LINCOLN ST	20	21.52.42	
02	WATER	10/01/2021	Cubic	1375.00000	0.00000	1375.00000
02	WATER	01/01/2022	Cubic	615.00000	0.00000	615.00000
02	WATER	04/01/2022	Cubic	990.00000	0.00000	990.00000
02	WATER	07/01/2022	Cubic	210.00000	0.00000	210.00000
				3190.00000	0.00000	3190.00000
20-00315001	20-00315001	ANDREA M GREGORY	8 LINCOLN ST	20	21.52.29	
02	WATER	10/01/2021	Cubic	2300.00000	0.00000	2300.00000
02	WATER	01/01/2022	Cubic	1600.00000	0.00000	1600.00000
02	WATER	04/01/2022	Cubic	2000.00000	0.00000	2000.00000
02	WATER	07/01/2022	Cubic	1900.00000	0.00000	1900.00000
				7800.00000	0.00000	7800.00000
20-00320001	20-00320001	JANICE STANDISH	6 LINCOLN ST	20	21.52.30	
02	WATER	10/01/2021	Cubic	2200.00000	0.00000	2200.00000
02	WATER	01/01/2022	Cubic	1000.00000	0.00000	1000.00000
02	WATER	04/01/2022	Cubic	1300.00000	0.00000	1300.00000
02	WATER	07/01/2022	Cubic	1900.00000	0.00000	1900.00000

Woodstock Aqueduct

Usage Report

Through 10/01/2021 to 07/01/2022

Service ID	Account No.	Name	Service Address	Route	Parcel #			
Service	Tran Date	Measure	Actual Usage	Adj Usage	Billed Usage			
						6400.00000	0.00000	6400.00000
20-00325001	20-00325001	CHRIS MILLER	4 LINCOLN ST	20	21.52.31.000			
02		WATER	10/01/2021	Cubic	700.00000	0.00000	700.00000	
02		WATER	01/01/2022	Cubic	500.00000	0.00000	500.00000	
02		WATER	04/01/2022	Cubic	400.00000	0.00000	400.00000	
02		WATER	07/01/2022	Cubic	500.00000	0.00000	500.00000	
						2100.00000	0.00000	2100.00000
20-00330001	20-00330001	JOHN HUNTER	4 STANTON ST	20	21.53.32			
02		WATER	10/01/2021	Cubic	1.00000	0.00000	1.00000	
02		WATER	01/01/2022	Cubic	1.00000	0.00000	1.00000	
02		WATER	04/01/2022	Cubic	1.00000	0.00000	1.00000	
02		WATER	07/01/2022	Cubic	1.00000	0.00000	1.00000	
						4.00000	0.00000	4.00000
20-00335001	20-00335001	ALEX & SOPHIE	5 STANTON ST	20	21.52.20			
02		WATER	10/01/2021	Cubic	2149.00000	0.00000	2149.00000	
02		WATER	01/01/2022	Cubic	2079.00000	0.00000	2079.00000	
02		WATER	04/01/2022	Cubic	2903.00000	0.00000	2903.00000	
02		WATER	07/01/2022	Cubic	2135.00000	0.00000	2135.00000	
						9266.00000	0.00000	9266.00000
20-00345001	20-00345001	KEVIN CLARK	3 STANTON AVE	20	21.52.19			
02		WATER	10/01/2021	Cubic	1600.00000	0.00000	1600.00000	
02		WATER	01/01/2022	Cubic	1200.00000	0.00000	1200.00000	
02		WATER	04/01/2022	Cubic	1500.00000	0.00000	1500.00000	
02		WATER	07/01/2022	Cubic	1400.00000	0.00000	1400.00000	
						5700.00000	0.00000	5700.00000
20-00350001	20-00350001	R.L. VALLEE INC	65 PLEASANT ST	20	21.53.11			
02		WATER	10/01/2021	Cubic	1.00000	0.00000	1.00000	
02		WATER	01/01/2022	Cubic	1.00000	0.00000	1.00000	
02		WATER	04/01/2022	Cubic	1.00000	0.00000	1.00000	
02		WATER	07/01/2022	Cubic	1.00000	0.00000	1.00000	
						4.00000	0.00000	4.00000
20-00355004	20-00355004	JAYNES AND BERGE	63 PLEASANT ST	20	21.53.10			
02		WATER	10/01/2021	Cubic	4993.00000	0.00000	4993.00000	
02		WATER	01/01/2022	Cubic	3495.00000	0.00000	3495.00000	
02		WATER	04/01/2022	Cubic	3965.00000	0.00000	3965.00000	
02		WATER	07/01/2022	Cubic	4150.00000	0.00000	4150.00000	
						16603.00000	0.00000	16603.00000
20-00360001	20-00360001	JAYNES & BERGE	61 PLEASANT ST	20	21.53.09.00C			
02		WATER	10/01/2021	Cubic	3000.00000	0.00000	3000.00000	
02		WATER	01/01/2022	Cubic	1900.00000	0.00000	1900.00000	
02		WATER	04/01/2022	Cubic	2200.00000	0.00000	2200.00000	
02		WATER	07/01/2022	Cubic	2100.00000	0.00000	2100.00000	
						9200.00000	0.00000	9200.00000
20-00365001	20-00365001	JAYNES & BERGE	61 PLEASANT ST	20	21.53.09.00B			
02		WATER	10/01/2021	Cubic	600.00000	0.00000	600.00000	
02		WATER	01/01/2022	Cubic	500.00000	0.00000	500.00000	
02		WATER	04/01/2022	Cubic	500.00000	0.00000	500.00000	
02		WATER	07/01/2022	Cubic	500.00000	0.00000	500.00000	
						2100.00000	0.00000	2100.00000

Woodstock Aqueduct

Usage Report

Through 10/01/2021 to 07/01/2022

Service ID	Account No.	Name	Service Address	Route	Parcel #	
Service	Tran Date	Measure	Actual Usage	Adj Usage	Billed Usage	
20-00370001	20-00370001	JAYNES & BERGE	61 PLEASANT ST	20	21.53.09	
02	WATER	10/01/2021	Cubic	2100.00000	0.00000	2100.00000
02	WATER	01/01/2022	Cubic	1400.00000	0.00000	1400.00000
02	WATER	04/01/2022	Cubic	900.00000	0.00000	900.00000
02	WATER	07/01/2022	Cubic	1800.00000	0.00000	1800.00000
				6200.00000	0.00000	6200.00000
20-00375001	20-00375001	WOODSTOCK	59 PLEASANT ST	20	21.53.08	
02	WATER	10/01/2021	Cubic	700.00000	0.00000	700.00000
02	WATER	01/01/2022	Cubic	700.00000	0.00000	700.00000
02	WATER	04/01/2022	Cubic	800.00000	0.00000	800.00000
02	WATER	07/01/2022	Cubic	600.00000	0.00000	600.00000
				2800.00000	0.00000	2800.00000
20-00380001	20-00380001	JOHN WORTH	55 PLEASANT ST	20	21.53.07.000	
02	WATER	10/01/2021	Cubic	1.00000	0.00000	1.00000
02	WATER	10/01/2021	Cubic	1.00000	0.00000	1.00000
02	WATER	01/01/2022	Cubic	1.00000	0.00000	1.00000
02	WATER	04/01/2022	Cubic	1.00000	0.00000	1.00000
02	WATER	07/01/2022	Cubic	1.00000	0.00000	1.00000
				5.00000	0.00000	5.00000
20-00385001	20-00385001	MATTHEW & LAUREN	53 PLEASANT ST	20	21.53.06	
02	WATER	10/01/2021	Cubic	300.00000	0.00000	300.00000
02	WATER	01/01/2022	Cubic	135.00000	0.00000	135.00000
02	WATER	04/01/2022	Cubic	70.00000	0.00000	70.00000
02	WATER	07/01/2022	Cubic	50.00000	0.00000	50.00000
				555.00000	0.00000	555.00000
20-00386001	20-00386001	MATTHEW WELLS	53A PLEASANT ST (REAR)	20	21.53.06.001	
02	WATER	10/01/2021	Cubic	1.00000	0.00000	1.00000
02	WATER	01/01/2022	Cubic	1.00000	0.00000	1.00000
02	WATER	04/01/2022	Cubic	1.00000	0.00000	1.00000
02	WATER	07/01/2022	Cubic	1.00000	0.00000	1.00000
				4.00000	0.00000	4.00000
20-00389001	20-00389001	DEREK DEMAS	49 PLEASANT ST	20	21.53.05.001	
02	WATER	10/01/2021	Cubic	400.00000	0.00000	400.00000
02	WATER	01/01/2022	Cubic	300.00000	0.00000	300.00000
02	WATER	04/01/2022	Cubic	300.00000	0.00000	300.00000
02	WATER	07/01/2022	Cubic	400.00000	0.00000	400.00000
				1400.00000	0.00000	1400.00000
20-00390002	20-00390002	DEREK DEMAS	51 PLEASANT ST	20	21.53.05	
02	WATER	10/01/2021	Cubic	4980.00000	0.00000	4980.00000
02	WATER	01/01/2022	Cubic	2800.00000	0.00000	2800.00000
02	WATER	04/01/2022	Cubic	2300.00000	0.00000	2300.00000
02	WATER	07/01/2022	Cubic	1800.00000	0.00000	1800.00000
				11880.00000	0.00000	11880.00000
20-00392501	20-00392501	MICHAEL RUTTO	47A PLEASANT ST	20	21.53.03.01A	
02	WATER	10/01/2021	Cubic	6000.00000	0.00000	6000.00000
02	WATER	01/01/2022	Cubic	3500.00000	0.00000	3500.00000
02	WATER	04/01/2022	Cubic	2500.00000	0.00000	2500.00000
02	WATER	07/01/2022	Cubic	2800.00000	0.00000	2800.00000
				14800.00000	0.00000	14800.00000

Woodstock Aqueduct

Usage Report

Through 10/01/2021 to 07/01/2022

Service ID	Account No.	Name	Service Address	Route	Parcel #
Service	Tran Date	Measure	Actual Usage	Adj Usage	Billed Usage
20-00395002	20-00395002	MICHAEL MALIK	47 PLEASANT ST	20	21.53.04
02	10/01/2021	Cubic	3800.00000	0.00000	3800.00000
02	01/01/2022	Cubic	1400.00000	0.00000	1400.00000
02	04/01/2022	Cubic	2000.00000	0.00000	2000.00000
02	07/01/2022	Cubic	2000.00000	0.00000	2000.00000
			9200.00000	0.00000	9200.00000
20-00397501	20-00397501	MICHAEL RUTTO	47B PLEASANT ST	20	21.53.04.001
02	10/01/2021	Cubic	1.00000	0.00000	1.00000
02	01/01/2022	Cubic	1.00000	0.00000	1.00000
02	04/01/2022	Cubic	1.00000	0.00000	1.00000
02	07/01/2022	Cubic	1.00000	0.00000	1.00000
			4.00000	0.00000	4.00000
20-00400001	20-00400001	JOHN CURTIS	45 PLEASANT ST	20	21.53.02.000
02	10/01/2021	Cubic	4267.00000	0.00000	4267.00000
02	01/01/2022	Cubic	8.00000	0.00000	8.00000
02	04/01/2022	Cubic	1.00000	0.00000	1.00000
02	07/01/2022	Cubic	1.00000	0.00000	1.00000
			4277.00000	0.00000	4277.00000
20-00405001	20-00405001	MATT DEPRIZIO	43 PLEASANT ST	20	21.53.01
02	10/01/2021	Cubic	2900.00000	0.00000	2900.00000
02	01/01/2022	Cubic	1900.00000	0.00000	1900.00000
02	04/01/2022	Cubic	2600.00000	0.00000	2600.00000
02	07/01/2022	Cubic	4600.00000	0.00000	4600.00000
			12000.00000	0.00000	12000.00000
20-00410001	20-00410001	MY VILLAGE INN LLC	41 PLEASANT ST	20	21.52.18
02	10/01/2021	Cubic	9000.00000	0.00000	9000.00000
02	01/01/2022	Cubic	8000.00000	0.00000	8000.00000
02	04/01/2022	Cubic	34000.00000	0.00000	34000.00000
02	07/01/2022	Cubic	7000.00000	0.00000	7000.00000
NO SIZE	10/01/2021	Gallons	0.00000	0.00000	0.00000
NO SIZE	01/01/2022	Gallons	0.00000	0.00000	0.00000
NO SIZE	04/01/2022	Gallons	0.00000	0.00000	0.00000
NO SIZE	07/01/2022	Gallons	0.00000	0.00000	0.00000
			58000.00000	0.00000	58000.00000
20-00415001	20-00415001	SHERMAN ALLEN, INC	37 PLEASANT ST	20	21.52.17
02	10/01/2021	Cubic	7283.00000	0.00000	7283.00000
02	01/01/2022	Cubic	4974.00000	0.00000	4974.00000
02	04/01/2022	Cubic	5766.00000	0.00000	5766.00000
02	07/01/2022	Cubic	4707.00000	0.00000	4707.00000
			22730.00000	0.00000	22730.00000
20-00420001	20-00420001	GERARD MURPHY	35 PLEASANT ST	20	21.52.23
02	10/01/2021	Cubic	1200.00000	0.00000	1200.00000
02	01/01/2022	Cubic	800.00000	0.00000	800.00000
02	04/01/2022	Cubic	900.00000	0.00000	900.00000
02	07/01/2022	Cubic	500.00000	0.00000	500.00000
			3400.00000	0.00000	3400.00000
20-00425001	20-00425001	NFP PROPERTY &	35A PLEASANT ST	20	21.52.16
02	10/01/2021	Cubic	98.00000	0.00000	98.00000
02	01/01/2022	Cubic	1.00000	0.00000	1.00000
02	04/01/2022	Cubic	1.00000	0.00000	1.00000

Woodstock Aqueduct

Usage Report

Through 10/01/2021 to 07/01/2022

Service ID	Account No.	Name	Service Address	Route	Parcel #	
Service	Tran Date	Measure	Actual Usage	Adj Usage	Billed Usage	
02	WATER	07/01/2022	Cubic	1.00000	0.00000	1.00000
				101.00000	0.00000	101.00000
20-00430002	20-00430002	ERIC NESBITT	33 PLEASANT ST	20	21.52.15	
02	WATER	10/01/2021	Cubic	1100.00000	0.00000	1100.00000
02	WATER	01/01/2022	Cubic	600.00000	0.00000	600.00000
02	WATER	04/01/2022	Cubic	900.00000	0.00000	900.00000
02	WATER	07/01/2022	Cubic	800.00000	0.00000	800.00000
				3400.00000	0.00000	3400.00000
20-00435001	20-00435001	WIGREN & BARLOW	29 PLEASANT ST	20	21.52.14.000	
02	WATER	10/01/2021	Cubic	400.00000	0.00000	400.00000
02	WATER	01/01/2022	Cubic	100.00000	0.00000	100.00000
02	WATER	04/01/2022	Cubic	2400.00000	0.00000	2400.00000
02	WATER	07/01/2022	Cubic	300.00000	0.00000	300.00000
				3200.00000	0.00000	3200.00000
20-00440001	20-00440001	MARK & AMY	5 FORD ST	20	21.52.28	
02	WATER	10/01/2021	Cubic	1700.00000	0.00000	1700.00000
02	WATER	01/01/2022	Cubic	1200.00000	0.00000	1200.00000
02	WATER	04/01/2022	Cubic	1400.00000	0.00000	1400.00000
02	WATER	07/01/2022	Cubic	1400.00000	0.00000	1400.00000
				5700.00000	0.00000	5700.00000
20-00445001	20-00445001	STEPHANIE	3 FORD ST	20	21.52.13.000	
02	WATER	10/01/2021	Cubic	1400.00000	0.00000	1400.00000
02	WATER	01/01/2022	Cubic	1100.00000	0.00000	1100.00000
02	WATER	04/01/2022	Cubic	4800.00000	0.00000	4800.00000
02	WATER	07/01/2022	Cubic	10100.00000	0.00000	10100.00000
				17400.00000	0.00000	17400.00000
20-00450001	20-00450001	ROBERT GILSTAD	4 FORD ST	20	21.52.25	
02	WATER	10/01/2021	Cubic	1100.00000	0.00000	1100.00000
02	WATER	01/01/2022	Cubic	3100.00000	0.00000	3100.00000
02	WATER	04/01/2022	Cubic	2200.00000	0.00000	2200.00000
02	WATER	07/01/2022	Cubic	2500.00000	0.00000	2500.00000
				8900.00000	0.00000	8900.00000
20-00455001	20-00455001	MARY ANNE FLYNN	27 PLEASANT ST	20	21.52.12.	
02	WATER	10/01/2021	Cubic	1000.00000	0.00000	1000.00000
02	WATER	01/01/2022	Cubic	2000.00000	0.00000	2000.00000
02	WATER	04/01/2022	Cubic	1.00000	0.00000	1.00000
02	WATER	07/01/2022	Cubic	3999.00000	0.00000	3999.00000
NO SIZE	WATER 2	10/01/2021	Gallons	0.00000	0.00000	0.00000
NO SIZE	WATER 2	01/01/2022	Gallons	0.00000	0.00000	0.00000
NO SIZE	WATER 2	04/01/2022	Gallons	0.00000	0.00000	0.00000
NO SIZE	WATER 2	07/01/2022	Gallons	0.00000	0.00000	0.00000
				7000.00000	0.00000	7000.00000
20-00460001	20-00460001	LILY MITCHELL	25 PLEASANT ST	20	21.52.11	
02	WATER	10/01/2021	Cubic	1825.00000	0.00000	1825.00000
02	WATER	01/01/2022	Cubic	1210.00000	0.00000	1210.00000
02	WATER	04/01/2022	Cubic	1270.00000	0.00000	1270.00000
02	WATER	07/01/2022	Cubic	1665.00000	0.00000	1665.00000
				5970.00000	0.00000	5970.00000

Woodstock Aqueduct

Usage Report

Through 10/01/2021 to 07/01/2022

Service ID	Account No.	Name	Service Address	Route	Parcel #		
	Service	Tran Date	Measure	Actual Usage	Adj Usage	Billed Usage	
20-00465001	20-00465001	CARY & CHARL	23 PLEASANT ST		20	21.52.10	
02	WATER	10/01/2021	Cubic	2700.00000	0.00000	2700.00000	
02	WATER	01/01/2022	Cubic	1800.00000	0.00000	1800.00000	
02	WATER	04/01/2022	Cubic	1800.00000	0.00000	1800.00000	
02	WATER	07/01/2022	Cubic	2100.00000	0.00000	2100.00000	
				8400.00000	0.00000	8400.00000	
20-00470001	20-00470001	VESPER WOODSTOCK,	21 PLEASANT ST		20	21.52.09	
02	WATER	10/01/2021	Cubic	7000.00000	0.00000	7000.00000	
02	WATER	01/01/2022	Cubic	5000.00000	0.00000	5000.00000	
02	WATER	04/01/2022	Cubic	3000.00000	0.00000	3000.00000	
02	WATER	07/01/2022	Cubic	4000.00000	0.00000	4000.00000	
NO SIZE	WATER 2	10/01/2021	Gallons	0.00000	0.00000	0.00000	
NO SIZE	WATER 2	01/01/2022	Gallons	0.00000	0.00000	0.00000	
NO SIZE	WATER 2	04/01/2022	Gallons	0.00000	0.00000	0.00000	
NO SIZE	WATER 2	07/01/2022	Gallons	0.00000	0.00000	0.00000	
				19000.00000	0.00000	19000.00000	
Grand Totals	WATER	//	Cubic	547740.00000	0.00000	547740.00000	
	WATER 2	//	Gallons	0.00000	0.00000	0.00000	
				547740.00000	0.00000	547740.00000	
Totals:					1095480.00000		

Woodstock Aqueduct

Usage Report

Through 11/01/2021 to 08/01/2022

Service ID	Account No.	Name	Service Address	Route	Parcel #
Service	Tran Date	Measure	Actual Usage	Adj Usage	Billed Usage
30-0005001	30-0005001	TODD & ANGELA	2 HIGH ST	30	21.52.01
02	11/01/2021	Cubic	1600.00000	0.00000	1600.00000
02	02/01/2022	Cubic	1500.00000	0.00000	1500.00000
02	05/01/2022	Cubic	1700.00000	0.00000	1700.00000
02	08/01/2022	Cubic	1187.00000	0.00000	1187.00000
			5987.00000	0.00000	5987.00000
30-00010001	30-00010001	MELINDA H ADAMS	4 HIGH ST	30	21.52.36
02	11/01/2021	Cubic	300.00000	0.00000	300.00000
02	02/01/2022	Cubic	700.00000	0.00000	700.00000
02	05/01/2022	Cubic	500.00000	0.00000	500.00000
02	08/01/2022	Cubic	500.00000	0.00000	500.00000
			2000.00000	0.00000	2000.00000
30-00015001	30-00015001	STEVEN THOMAS	6 HIGH STREET	30	24.51.01
02	11/01/2021	Cubic	915.00000	0.00000	915.00000
02	02/01/2022	Cubic	445.00000	0.00000	445.00000
02	05/01/2022	Cubic	315.00000	0.00000	315.00000
02	08/01/2022	Cubic	940.00000	0.00000	940.00000
			2615.00000	0.00000	2615.00000
30-00020001	30-00020001	RONALD & CYNTHIA P.	10 HIGH STREET	30	24.51.02
02	11/01/2021	Cubic	2400.00000	0.00000	2400.00000
02	02/01/2022	Cubic	1600.00000	0.00000	1600.00000
02	05/01/2022	Cubic	1700.00000	0.00000	1700.00000
02	08/01/2022	Cubic	1400.00000	0.00000	1400.00000
			7100.00000	0.00000	7100.00000
30-00025002	30-00025002	MILTON & ROBERTA E	1 HIGH STREET	30	23.56.11
02	11/01/2021	Cubic	220.00000	0.00000	220.00000
02	02/01/2022	Cubic	1268.00000	0.00000	1268.00000
02	05/01/2022	Cubic	1476.00000	0.00000	1476.00000
02	08/01/2022	Cubic	1106.00000	0.00000	1106.00000
			4070.00000	0.00000	4070.00000
30-00030001	30-00030001	HILLARY MEEKEN	12 HIGH STREET	30	24.51.34
02	11/01/2021	Cubic	600.00000	0.00000	600.00000
02	02/01/2022	Cubic	300.00000	0.00000	300.00000
02	05/01/2022	Cubic	300.00000	0.00000	300.00000
02	08/01/2022	Cubic	600.00000	0.00000	600.00000
			1800.00000	0.00000	1800.00000
30-00035001	30-00035001	NANCY HOBLIN	3 HIGH STREET	30	23.56.18
02	11/01/2021	Cubic	1200.00000	0.00000	1200.00000
02	02/01/2022	Cubic	800.00000	0.00000	800.00000
02	05/01/2022	Cubic	1100.00000	0.00000	1100.00000
02	08/01/2022	Cubic	1200.00000	0.00000	1200.00000
			4300.00000	0.00000	4300.00000
30-00040003	30-00040003	ANNAMAIRA KAUSZ	14 HIGH STREET	30	24.51.33
02	11/01/2021	Cubic	1100.00000	0.00000	1100.00000
02	02/01/2022	Cubic	700.00000	0.00000	700.00000
02	05/01/2022	Cubic	1400.00000	0.00000	1400.00000
02	08/01/2022	Cubic	1700.00000	0.00000	1700.00000
			4900.00000	0.00000	4900.00000
30-00045001	30-00045001	KEN MACDONALD	16 HIGH STREET	30	24.51.35
02	11/01/2021	Cubic	1700.00000	0.00000	1700.00000

Woodstock Aqueduct

Usage Report

Through 11/01/2021 to 08/01/2022

Service ID	Account No.	Name	Service Address	Route	Parcel #	
Service	Tran Date	Measure	Actual Usage	Adj Usage	Billed Usage	
02	WATER	02/01/2022	Cubic	700.00000	0.00000	700.00000
02	WATER	05/01/2022	Cubic	1900.00000	0.00000	1900.00000
02	WATER	08/01/2022	Cubic	1000.00000	0.00000	1000.00000
				5300.00000	0.00000	5300.00000
30-00047501	30-00047501	ANNE MASILLO	13 HIGH STREET	30	23.56.19	
02	WATER	11/01/2021	Cubic	1000.00000	0.00000	1000.00000
02	WATER	02/01/2022	Cubic	300.00000	0.00000	300.00000
02	WATER	05/01/2022	Cubic	3200.00000	0.00000	3200.00000
02	WATER	08/01/2022	Cubic	2300.00000	0.00000	2300.00000
				6800.00000	0.00000	6800.00000
30-00049501	30-00049501	ROBERT SAND	18 HIGH STREET	30	24.51.52.004	
02	WATER	11/01/2021	Cubic	1100.00000	0.00000	1100.00000
02	WATER	02/01/2022	Cubic	900.00000	0.00000	900.00000
02	WATER	05/01/2022	Cubic	300.00000	0.00000	300.00000
02	WATER	08/01/2022	Cubic	1300.00000	0.00000	1300.00000
				3600.00000	0.00000	3600.00000
30-00055001	30-00055001	MARK PERKINS	20 HIGH STREET	30	24.51.52.003	
02	WATER	11/01/2021	Cubic	500.00000	0.00000	500.00000
02	WATER	02/01/2022	Cubic	900.00000	0.00000	900.00000
02	WATER	05/01/2022	Cubic	700.00000	0.00000	700.00000
02	WATER	08/01/2022	Cubic	400.00000	0.00000	400.00000
				2500.00000	0.00000	2500.00000
30-00060005	30-00060005	17 HIGH ST CONDO	17 HIGH STREET	30	23.56.20.002	
02	WATER	11/01/2021	Cubic	3000.00000	0.00000	3000.00000
02	WATER	02/01/2022	Cubic	2500.00000	0.00000	2500.00000
02	WATER	05/01/2022	Cubic	3000.00000	0.00000	3000.00000
02	WATER	08/01/2022	Cubic	4600.00000	0.00000	4600.00000
				13100.00000	0.00000	13100.00000
30-00065002	30-00065002	THOMAS CMEJLA	24 HIGH STREET	30	24.51.52.002	
02	WATER	11/01/2021	Cubic	1100.00000	0.00000	1100.00000
02	WATER	02/01/2022	Cubic	1000.00000	0.00000	1000.00000
02	WATER	05/01/2022	Cubic	900.00000	0.00000	900.00000
02	WATER	08/01/2022	Cubic	1000.00000	0.00000	1000.00000
				4000.00000	0.00000	4000.00000
30-00070001	30-00070001	CHARITY & CHARLES	19 HIGH STREET	30	23.56.29	
02	WATER	11/01/2021	Cubic	1400.00000	0.00000	1400.00000
02	WATER	02/01/2022	Cubic	1300.00000	0.00000	1300.00000
02	WATER	05/01/2022	Cubic	1200.00000	0.00000	1200.00000
02	WATER	08/01/2022	Cubic	1500.00000	0.00000	1500.00000
				5400.00000	0.00000	5400.00000
30-00075001	30-00075001	RONALD BEHRNS	21 HIGH STREET	30	23.56.30	
02	WATER	11/01/2021	Cubic	1900.00000	0.00000	1900.00000
02	WATER	02/01/2022	Cubic	1900.00000	0.00000	1900.00000
02	WATER	05/01/2022	Cubic	1500.00000	0.00000	1500.00000
02	WATER	08/01/2022	Cubic	2400.00000	0.00000	2400.00000
				7700.00000	0.00000	7700.00000
30-00080002	30-00080002	SUSAN D'ANNA	28A HIGH STREET	30	24.51.52.0A1	
02	WATER	11/01/2021	Cubic	800.00000	0.00000	800.00000
02	WATER	02/01/2022	Cubic	800.00000	0.00000	800.00000

Woodstock Aqueduct

Usage Report

Through 11/01/2021 to 08/01/2022

Service ID	Account No.	Name	Service Address	Route	Parcel #	
Service	Tran Date	Measure	Actual Usage	Adj Usage	Billed Usage	
02	WATER	05/01/2022	Cubic	500.00000	0.00000	500.00000
02	WATER	08/01/2022	Cubic	800.00000	0.00000	800.00000
				2900.00000	0.00000	2900.00000
30-00085001	30-00085001	JEFFERSON ATKINS	28B HIGH STREET	30	24.51.52.OB1	
02	WATER	11/01/2021	Cubic	1200.00000	0.00000	1200.00000
02	WATER	02/01/2022	Cubic	700.00000	0.00000	700.00000
02	WATER	05/01/2022	Cubic	800.00000	0.00000	800.00000
02	WATER	08/01/2022	Cubic	900.00000	0.00000	900.00000
				3600.00000	0.00000	3600.00000
30-00090001	30-00090001	ALAN LEWIS	30 HIGH STREET	30	24.51.52	
02	WATER	11/01/2021	Cubic	1100.00000	0.00000	1100.00000
02	WATER	02/01/2022	Cubic	800.00000	0.00000	800.00000
02	WATER	05/01/2022	Cubic	800.00000	0.00000	800.00000
02	WATER	08/01/2022	Cubic	800.00000	0.00000	800.00000
				3500.00000	0.00000	3500.00000
30-00095002	30-00095002	ROBERT PEAR	23 HIGH STREET	30	23.56.32	
02	WATER	11/01/2021	Cubic	1300.00000	0.00000	1300.00000
02	WATER	02/01/2022	Cubic	300.00000	0.00000	300.00000
02	WATER	05/01/2022	Cubic	1.00000	0.00000	1.00000
02	WATER	08/01/2022	Cubic	999.00000	0.00000	999.00000
				2600.00000	0.00000	2600.00000
30-00100001	30-00100001	TIMOTHY MAINES	25 HIGH STREET	30	23.56.35	
02	WATER	11/01/2021	Cubic	99.00000	0.00000	99.00000
02	WATER	02/01/2022	Cubic	77.00000	0.00000	77.00000
02	WATER	05/01/2022	Cubic	105.00000	0.00000	105.00000
02	WATER	08/01/2022	Cubic	1110.00000	0.00000	1110.00000
				1391.00000	0.00000	1391.00000
30-00105002	30-00105002	CHRISTOPHER	34 HIGH ST	30	24.51.51.00A	
02	WATER	11/01/2021	Cubic	2200.00000	0.00000	2200.00000
02	WATER	02/01/2022	Cubic	1500.00000	0.00000	1500.00000
02	WATER	05/01/2022	Cubic	1700.00000	0.00000	1700.00000
02	WATER	08/01/2022	Cubic	4000.00000	0.00000	4000.00000
				9400.00000	0.00000	9400.00000
30-00110001	30-00110001	JOSEPH BOYD	27 HIGH STREET	30	23.56.36	
02	WATER	11/01/2021	Cubic	1100.00000	0.00000	1100.00000
02	WATER	02/01/2022	Cubic	2600.00000	0.00000	2600.00000
02	WATER	05/01/2022	Cubic	1600.00000	0.00000	1600.00000
02	WATER	08/01/2022	Cubic	1400.00000	0.00000	1400.00000
				6700.00000	0.00000	6700.00000
30-00115001	30-00115001	BIANCA ZLATEA	36 HIGH STREET	30	24.51.50	
02	WATER	11/01/2021	Cubic	300.00000	0.00000	300.00000
02	WATER	02/01/2022	Cubic	1.00000	0.00000	1.00000
02	WATER	05/01/2022	Cubic	199.00000	0.00000	199.00000
02	WATER	08/01/2022	Cubic	1100.00000	0.00000	1100.00000
				1600.00000	0.00000	1600.00000
30-00120001	30-00120001	TIERNEY VAUGHAN	29 HIGH STREET	30	23.56.40	
02	WATER	11/01/2021	Cubic	900.00000	0.00000	900.00000
02	WATER	02/01/2022	Cubic	1300.00000	0.00000	1300.00000
02	WATER	05/01/2022	Cubic	500.00000	0.00000	500.00000

Woodstock Aqueduct

Usage Report

Through 11/01/2021 to 08/01/2022

Service ID	Account No.	Name	Service Address	Route	Parcel #	
Service	Tran Date	Measure	Actual Usage	Adj Usage	Billed Usage	
02	WATER	08/01/2022	Cubic	900.00000	0.00000	900.00000
				3600.00000	0.00000	3600.00000
30-00125001	30-00125001	CYNDY KOZARA	38 HIGH STREET	30	24.51.49	
02	WATER	11/01/2021	Cubic	300.00000	0.00000	300.00000
02	WATER	02/01/2022	Cubic	1900.00000	0.00000	1900.00000
02	WATER	05/01/2022	Cubic	400.00000	0.00000	400.00000
02	WATER	08/01/2022	Cubic	600.00000	0.00000	600.00000
				3200.00000	0.00000	3200.00000
30-00130001	30-00130001	ANTHEA LAVALLEE	40 HIGH STREET	30	24.51.48	
02	WATER	11/01/2021	Cubic	1200.00000	0.00000	1200.00000
02	WATER	02/01/2022	Cubic	733.00000	0.00000	733.00000
02	WATER	05/01/2022	Cubic	2651.00000	0.00000	2651.00000
02	WATER	05/01/2022	Cubic	0.00000	0.00000	0.00000
02	WATER	08/01/2022	Cubic	1010.00000	0.00000	1010.00000
				5594.00000	0.00000	5594.00000
30-00132501	30-00132501	BLAKE FABRIKANT	44 HIGH STREET	30	24.51.47	
02	WATER	11/01/2021	Cubic	1000.00000	0.00000	1000.00000
02	WATER	02/01/2022	Cubic	900.00000	0.00000	900.00000
02	WATER	05/01/2022	Cubic	1000.00000	0.00000	1000.00000
02	WATER	08/01/2022	Cubic	1300.00000	0.00000	1300.00000
				4200.00000	0.00000	4200.00000
30-00135001	30-00135001	GINNY EAMES	42A HIGH STREET	30	24.51.47.001	
02	WATER	11/01/2021	Cubic	1300.00000	0.00000	1300.00000
02	WATER	02/01/2022	Cubic	1100.00000	0.00000	1100.00000
02	WATER	05/01/2022	Cubic	1300.00000	0.00000	1300.00000
02	WATER	08/01/2022	Cubic	1400.00000	0.00000	1400.00000
				5100.00000	0.00000	5100.00000
30-00140001	30-00140001	GINNY EAMES	42B HIGH ST	30	24.51.47.002	
02	WATER	11/01/2021	Cubic	1800.00000	0.00000	1800.00000
02	WATER	02/01/2022	Cubic	1100.00000	0.00000	1100.00000
02	WATER	05/01/2022	Cubic	1100.00000	0.00000	1100.00000
02	WATER	08/01/2022	Cubic	1400.00000	0.00000	1400.00000
				5400.00000	0.00000	5400.00000
30-00145001	30-00145001	STEVE STUNTZ	1 GOLF AVE	30	24.52.02.000	
02	WATER	11/01/2021	Cubic	1050.00000	0.00000	1050.00000
02	WATER	02/01/2022	Cubic	1010.00000	0.00000	1010.00000
02	WATER	05/01/2022	Cubic	1145.00000	0.00000	1145.00000
02	WATER	08/01/2022	Cubic	1590.00000	0.00000	1590.00000
				4795.00000	0.00000	4795.00000
30-00150002	30-00150002	ARTHUR SKERKER	3-5 GOLF AVE	30	24.52.03	
02	WATER	11/01/2021	Cubic	1400.00000	0.00000	1400.00000
02	WATER	02/01/2022	Cubic	1000.00000	0.00000	1000.00000
02	WATER	05/01/2022	Cubic	1000.00000	0.00000	1000.00000
02	WATER	08/01/2022	Cubic	2200.00000	0.00000	2200.00000
				5600.00000	0.00000	5600.00000
30-00155002	30-00155002	DAVID EDSALL	7 GOLF AVE	30	24.52.04	
02	WATER	11/01/2021	Cubic	400.00000	0.00000	400.00000
02	WATER	02/01/2022	Cubic	500.00000	0.00000	500.00000
02	WATER	05/01/2022	Cubic	600.00000	0.00000	600.00000

Woodstock Aqueduct

Usage Report

Through 11/01/2021 to 08/01/2022

Service ID	Account No.	Name	Service Address	Route	Parcel #	
Service	Tran Date	Measure	Actual Usage	Adj Usage	Billed Usage	
02	WATER	08/01/2022	Cubic	600.00000	0.00000	600.00000
				2100.00000	0.00000	2100.00000
30-00160001	30-00160001	CONSOLIDATED	9 GOLF AVE	30	24.52.05	
02	WATER	11/01/2021	Cubic	100.00000	0.00000	100.00000
02	WATER	02/01/2022	Cubic	1.00000	0.00000	1.00000
02	WATER	05/01/2022	Cubic	1.00000	0.00000	1.00000
02	WATER	08/01/2022	Cubic	1.00000	0.00000	1.00000
NO SIZE	WATER 2	11/01/2021	Gallons	0.00000	0.00000	0.00000
NO SIZE	WATER 2	02/01/2022	Gallons	0.00000	0.00000	0.00000
NO SIZE	WATER 2	05/01/2022	Gallons	0.00000	0.00000	0.00000
NO SIZE	WATER 2	08/01/2022	Gallons	0.00000	0.00000	0.00000
				103.00000	0.00000	103.00000
30-00165002	30-00165002	ROBERT WALLACE	11 GOLF AVE	30	24.52.08	
02	WATER	11/01/2021	Cubic	1600.00000	0.00000	1600.00000
02	WATER	02/01/2022	Cubic	1300.00000	0.00000	1300.00000
02	WATER	05/01/2022	Cubic	1500.00000	0.00000	1500.00000
02	WATER	08/01/2022	Cubic	1300.00000	0.00000	1300.00000
				5700.00000	0.00000	5700.00000
30-00170001	30-00170001	LINA TANS	3 MAPLE ST	30	24.52.07	
02	WATER	11/01/2021	Cubic	1200.00000	0.00000	1200.00000
02	WATER	02/01/2022	Cubic	1100.00000	0.00000	1100.00000
02	WATER	05/01/2022	Cubic	1100.00000	0.00000	1100.00000
02	WATER	08/01/2022	Cubic	1100.00000	0.00000	1100.00000
				4500.00000	0.00000	4500.00000
30-00175002	30-00175002	EMILY DUKE	7 MAPLE ST	30	24.52.06	
02	WATER	11/01/2021	Cubic	1200.00000	0.00000	1200.00000
02	WATER	02/01/2022	Cubic	400.00000	0.00000	400.00000
02	WATER	05/01/2022	Cubic	100.00000	0.00000	100.00000
02	WATER	08/01/2022	Cubic	600.00000	0.00000	600.00000
				2300.00000	0.00000	2300.00000
30-00180002	30-00180002	RICK BATES	11 MAPLE ST	30	24.52.09	
02	WATER	11/01/2021	Cubic	3100.00000	0.00000	3100.00000
02	WATER	02/01/2022	Cubic	1900.00000	0.00000	1900.00000
02	WATER	05/01/2022	Cubic	3100.00000	0.00000	3100.00000
02	WATER	08/01/2022	Cubic	2300.00000	0.00000	2300.00000
				10400.00000	0.00000	10400.00000
30-00185002	30-00185002	MARY HAWKINS	15A MAPLE ST	30	24.52.14	
02	WATER	11/01/2021	Cubic	1400.00000	0.00000	1400.00000
02	WATER	02/01/2022	Cubic	1000.00000	0.00000	1000.00000
02	WATER	05/01/2022	Cubic	1200.00000	0.00000	1200.00000
02	WATER	08/01/2022	Cubic	1300.00000	0.00000	1300.00000
				4900.00000	0.00000	4900.00000
30-00186001	30-00186001	MARY HAWKINS	15B MAPLE ST	30	24.52.14	
02	WATER	11/01/2021	Cubic	389.00000	0.00000	389.00000
02	WATER	02/01/2022	Cubic	368.00000	0.00000	368.00000
02	WATER	05/01/2022	Cubic	456.00000	0.00000	456.00000
02	WATER	08/01/2022	Cubic	369.00000	0.00000	369.00000
				1582.00000	0.00000	1582.00000

Woodstock Aqueduct

Usage Report

Through 11/01/2021 to 08/01/2022

Service ID	Account No.	Name	Service Address	Route	Parcel #	
Service	Tran Date	Measure	Actual Usage	Adj Usage	Billed Usage	
30-00190001	30-00190001	BERNARD STRONG	17 MAPLE ST	30	24.52.15	
02	WATER	11/01/2021	Cubic	2800.00000	0.00000	2800.00000
02	WATER	02/01/2022	Cubic	2400.00000	0.00000	2400.00000
02	WATER	05/01/2022	Cubic	2600.00000	0.00000	2600.00000
02	WATER	08/01/2022	Cubic	2600.00000	0.00000	2600.00000
				10400.00000	0.00000	10400.00000
30-00195001	30-00195001	ANN & DAN JONES	21 MAPLE ST	30	24.52.20	
02	WATER	11/01/2021	Cubic	2000.00000	0.00000	2000.00000
02	WATER	02/01/2022	Cubic	2000.00000	0.00000	2000.00000
02	WATER	05/01/2022	Cubic	1900.00000	0.00000	1900.00000
02	WATER	08/01/2022	Cubic	1100.00000	0.00000	1100.00000
				7000.00000	0.00000	7000.00000
30-00200001	30-00200001	ANDREW & CHRISTINE	27 MAPLE ST	30	24.52.21	
02	WATER	11/01/2021	Cubic	1000.00000	0.00000	1000.00000
02	WATER	02/01/2022	Cubic	900.00000	0.00000	900.00000
02	WATER	05/01/2022	Cubic	800.00000	0.00000	800.00000
02	WATER	08/01/2022	Cubic	1100.00000	0.00000	1100.00000
				3800.00000	0.00000	3800.00000
30-00205001	30-00205001	DAVID STEELE	33 MAPLE ST	30	24.52.31	
02	WATER	11/01/2021	Cubic	3300.00000	0.00000	3300.00000
02	WATER	02/01/2022	Cubic	2800.00000	0.00000	2800.00000
02	WATER	05/01/2022	Cubic	2800.00000	0.00000	2800.00000
02	WATER	08/01/2022	Cubic	3200.00000	0.00000	3200.00000
				12100.00000	0.00000	12100.00000
30-00210001	30-00210001	THOMAS PEARSONS	39 MAPLE ST	30	24.52.26	
02	WATER	11/01/2021	Cubic	115.00000	0.00000	115.00000
02	WATER	02/01/2022	Cubic	170.00000	0.00000	170.00000
02	WATER	05/01/2022	Cubic	240.00000	0.00000	240.00000
02	WATER	08/01/2022	Cubic	105.00000	0.00000	105.00000
				630.00000	0.00000	630.00000
30-00215001	30-00215001	WOODSTOCK RESORT	41 MAPLE ST	30	24.52.27	
02	WATER	11/01/2021	Cubic	300.00000	0.00000	300.00000
02	WATER	02/01/2022	Cubic	400.00000	0.00000	400.00000
02	WATER	05/01/2022	Cubic	500.00000	0.00000	500.00000
02	WATER	08/01/2022	Cubic	600.00000	0.00000	600.00000
				1800.00000	0.00000	1800.00000
30-00220001	30-00220001	WOODSTOCK RESORT	38 MAPLE ST	30	24.52.29	
02	WATER	11/01/2021	Cubic	900.00000	0.00000	900.00000
02	WATER	02/01/2022	Cubic	600.00000	0.00000	600.00000
02	WATER	05/01/2022	Cubic	700.00000	0.00000	700.00000
02	WATER	08/01/2022	Cubic	2000.00000	0.00000	2000.00000
				4200.00000	0.00000	4200.00000
30-00230001	30-00230001	PADRAIC MAHONEY	20 MAPLE ST	30	24.52.23	
02	WATER	11/01/2021	Cubic	1400.00000	0.00000	1400.00000
02	WATER	02/01/2022	Cubic	1400.00000	0.00000	1400.00000
02	WATER	05/01/2022	Cubic	1500.00000	0.00000	1500.00000
02	WATER	08/01/2022	Cubic	1400.00000	0.00000	1400.00000
				5700.00000	0.00000	5700.00000
30-00235001	30-00235001	LISA LAWLOR	16 MAPLE ST	30	24.52.22	
02	WATER	11/01/2021	Cubic	4200.00000	0.00000	4200.00000

Woodstock Aqueduct

Usage Report

Through 11/01/2021 to 08/01/2022

Service ID	Account No.	Name	Service Address	Route	Parcel #	
Service	Tran Date	Measure	Actual Usage	Adj Usage	Billed Usage	
02	WATER	02/01/2022	Cubic	3200.00000	0.00000	3200.00000
02	WATER	05/01/2022	Cubic	3600.00000	0.00000	3600.00000
02	WATER	08/01/2022	Cubic	3800.00000	0.00000	3800.00000
				14800.00000	0.00000	14800.00000
30-00240002	30-00240002	GRAHAM SCOTT	12 MAPLE ST	30	24.52.19	
02	WATER	11/01/2021	Cubic	1000.00000	0.00000	1000.00000
02	WATER	02/01/2022	Cubic	1.00000	0.00000	1.00000
02	WATER	05/01/2022	Cubic	999.00000	0.00000	999.00000
02	WATER	08/01/2022	Cubic	700.00000	0.00000	700.00000
				2700.00000	0.00000	2700.00000
30-00245002	30-00245002	JEREMY FREYER	10 MAPLE ST	30	24.52.18	
02	WATER	11/01/2021	Cubic	2200.00000	0.00000	2200.00000
02	WATER	02/01/2022	Cubic	3200.00000	0.00000	3200.00000
02	WATER	05/01/2022	Cubic	2600.00000	0.00000	2600.00000
02	WATER	08/01/2022	Cubic	2800.00000	0.00000	2800.00000
				10800.00000	0.00000	10800.00000
30-00250001	30-00250001	MICHAEL PEARSALL	8 MAPLE ST	30	24.52.16	
02	WATER	11/01/2021	Cubic	1800.00000	0.00000	1800.00000
02	WATER	02/01/2022	Cubic	1600.00000	0.00000	1600.00000
02	WATER	05/01/2022	Cubic	1900.00000	0.00000	1900.00000
02	WATER	08/01/2022	Cubic	1800.00000	0.00000	1800.00000
				7100.00000	0.00000	7100.00000
30-00255001	30-00255001	MEGAN FISHER	4 MAPLE ST	30	24.52.10.000	
02	WATER	11/01/2021	Cubic	1300.00000	0.00000	1300.00000
02	WATER	02/01/2022	Cubic	1000.00000	0.00000	1000.00000
02	WATER	05/01/2022	Cubic	800.00000	0.00000	800.00000
02	WATER	08/01/2022	Cubic	900.00000	0.00000	900.00000
				4000.00000	0.00000	4000.00000
30-00260001	30-00260001	BRETT & MARIANNE	2 MAPLE ST	30	24.52.11	
02	WATER	11/01/2021	Cubic	1000.00000	0.00000	1000.00000
02	WATER	02/01/2022	Cubic	1.00000	0.00000	1.00000
02	WATER	05/01/2022	Cubic	1.00000	0.00000	1.00000
02	WATER	08/01/2022	Cubic	1.00000	0.00000	1.00000
				1003.00000	0.00000	1003.00000
30-00265001	30-00265001	KENNETH E LINDAUER	13 GOLF AVE	30	24.52.12	
02	WATER	11/01/2021	Cubic	500.00000	0.00000	500.00000
02	WATER	02/01/2022	Cubic	600.00000	0.00000	600.00000
02	WATER	05/01/2022	Cubic	1100.00000	0.00000	1100.00000
02	WATER	08/01/2022	Cubic	1400.00000	0.00000	1400.00000
				3600.00000	0.00000	3600.00000
30-00270001	30-00270001	WILLIAM J. WILLIS	GOLF AVE	30	24.52.17.001	
02	WATER	11/01/2021	Cubic	100.00000	0.00000	100.00000
02	WATER	02/01/2022	Cubic	900.00000	0.00000	900.00000
02	WATER	05/01/2022	Cubic	400.00000	0.00000	400.00000
02	WATER	08/01/2022	Cubic	300.00000	0.00000	300.00000
				1700.00000	0.00000	1700.00000
30-00275001	30-00275001	SUSAN CHAMBERLAIN	19 GOLF AVE	30	24.52.17.003	
02	WATER	11/01/2021	Cubic	1415.00000	0.00000	1415.00000
02	WATER	02/01/2022	Cubic	755.00000	0.00000	755.00000

Woodstock Aqueduct

Usage Report

Through 11/01/2021 to 08/01/2022

Service ID	Account No.	Name	Service Address	Route	Parcel #	
Service	Tran Date	Measure	Actual Usage	Adj Usage	Billed Usage	
02	WATER	05/01/2022	Cubic	560.00000	0.00000	560.00000
02	WATER	08/01/2022	Cubic	2495.00000	0.00000	2495.00000
				5225.00000	0.00000	5225.00000
30-00280001	30-00280001	GRETCHEN RUSSELL	17 GOLF AVE	30	24.52.17.002	
02	WATER	11/01/2021	Cubic	600.00000	0.00000	600.00000
02	WATER	02/01/2022	Cubic	400.00000	0.00000	400.00000
02	WATER	05/01/2022	Cubic	700.00000	0.00000	700.00000
02	WATER	08/01/2022	Cubic	500.00000	0.00000	500.00000
				2200.00000	0.00000	2200.00000
30-00285001	30-00285001	MATT HORVITZ	21 GOLF AVE	30	24.52.17.004	
02	WATER	11/01/2021	Cubic	100.00000	0.00000	100.00000
02	WATER	02/01/2022	Cubic	500.00000	0.00000	500.00000
02	WATER	05/01/2022	Cubic	200.00000	0.00000	200.00000
02	WATER	08/01/2022	Cubic	800.00000	0.00000	800.00000
				1600.00000	0.00000	1600.00000
30-00290001	30-00290001	ALLEN BUSWELL	22 GOLF AVE	30	24.51.42	
02	WATER	11/01/2021	Cubic	300.00000	0.00000	300.00000
02	WATER	02/01/2022	Cubic	300.00000	0.00000	300.00000
02	WATER	05/01/2022	Cubic	400.00000	0.00000	400.00000
02	WATER	08/01/2022	Cubic	400.00000	0.00000	400.00000
				1400.00000	0.00000	1400.00000
30-00295001	30-00295001	OLIVER GOODENOUGH	18 GOLF AVE	30	24.51.43	
02	WATER	11/01/2021	Cubic	1000.00000	0.00000	1000.00000
02	WATER	02/01/2022	Cubic	1200.00000	0.00000	1200.00000
02	WATER	05/01/2022	Cubic	1100.00000	0.00000	1100.00000
02	WATER	08/01/2022	Cubic	1800.00000	0.00000	1800.00000
				5100.00000	0.00000	5100.00000
30-00300001	30-00300001	JANE SOULE	12 GOLF AVE	30	24.51.44	
02	WATER	11/01/2021	Cubic	999.00000	0.00000	999.00000
02	WATER	02/01/2022	Cubic	1.00000	0.00000	1.00000
02	WATER	05/01/2022	Cubic	999.00000	0.00000	999.00000
02	WATER	08/01/2022	Cubic	1200.00000	0.00000	1200.00000
				3199.00000	0.00000	3199.00000
30-00305001	30-00305001	RUTH	8 GOLF AVE	30	24.51.45	
02	WATER	11/01/2021	Cubic	300.00000	0.00000	300.00000
02	WATER	02/01/2022	Cubic	100.00000	0.00000	100.00000
02	WATER	05/01/2022	Cubic	1200.00000	0.00000	1200.00000
02	WATER	08/01/2022	Cubic	200.00000	0.00000	200.00000
				1800.00000	0.00000	1800.00000
30-00310001	30-00310001	MARISA TRANIELLO	4 GOLF AVE	30	24.51.46.001	
02	WATER	11/01/2021	Cubic	730.00000	0.00000	730.00000
02	WATER	02/01/2022	Cubic	640.00000	0.00000	640.00000
02	WATER	05/01/2022	Cubic	630.00000	0.00000	630.00000
02	WATER	08/01/2022	Cubic	967.00000	0.00000	967.00000
				2967.00000	0.00000	2967.00000
30-00315001	30-00315001	THOMAS HOPEWELL	6 GOLF AVE	30	24.51.46.002	
02	WATER	11/01/2021	Cubic	1700.00000	0.00000	1700.00000
02	WATER	02/01/2022	Cubic	1600.00000	0.00000	1600.00000
02	WATER	05/01/2022	Cubic	1200.00000	0.00000	1200.00000

Woodstock Aqueduct

Usage Report

Through 11/01/2021 to 08/01/2022

Service ID	Account No.	Name	Service Address	Route	Parcel #	
Service	Tran Date	Measure	Actual Usage	Adj Usage	Billed Usage	
02	WATER	08/01/2022	Cubic	1841.00000	0.00000	1841.00000
				6341.00000	0.00000	6341.00000
30-00320001	30-00320001	CORWIN SHARP	11 CROSS STREET	30	23.56.41	
02	WATER	11/01/2021	Cubic	1300.00000	0.00000	1300.00000
02	WATER	02/01/2022	Cubic	1000.00000	0.00000	1000.00000
02	WATER	05/01/2022	Cubic	1100.00000	0.00000	1100.00000
02	WATER	08/01/2022	Cubic	1100.00000	0.00000	1100.00000
				4500.00000	0.00000	4500.00000
30-00325001	30-00325001	LIESA	12 CROSS ST	30	23.56.39	
02	WATER	11/01/2021	Cubic	1100.00000	0.00000	1100.00000
02	WATER	02/01/2022	Cubic	500.00000	0.00000	500.00000
02	WATER	05/01/2022	Cubic	300.00000	0.00000	300.00000
02	WATER	08/01/2022	Cubic	200.00000	0.00000	200.00000
				2100.00000	0.00000	2100.00000
30-00330004	30-00330004	WOODSTOCK RESORT	10 COURT STREET	30	23.56.31	
02	WATER	11/01/2021	Cubic	3900.00000	0.00000	3900.00000
02	WATER	02/01/2022	Cubic	1900.00000	0.00000	1900.00000
02	WATER	05/01/2022	Cubic	2600.00000	0.00000	2600.00000
02	WATER	08/01/2022	Cubic	2500.00000	0.00000	2500.00000
				10900.00000	0.00000	10900.00000
30-00335002	30-00335002	WOODSTOCK RESORT	8 COURT STREET	30	23.56.27	
02	WATER	11/01/2021	Cubic	3200.00000	0.00000	3200.00000
02	WATER	02/01/2022	Cubic	1100.00000	0.00000	1100.00000
02	WATER	05/01/2022	Cubic	2000.00000	0.00000	2000.00000
02	WATER	08/01/2022	Cubic	3200.00000	0.00000	3200.00000
				9500.00000	0.00000	9500.00000
30-00340001	30-00340001	WOODSTOCK RESORT	6 COURT STREET	30	23.56.25	
02	WATER	11/01/2021	Cubic	3200.00000	0.00000	3200.00000
02	WATER	02/01/2022	Cubic	2000.00000	0.00000	2000.00000
02	WATER	05/01/2022	Cubic	1800.00000	0.00000	1800.00000
02	WATER	08/01/2022	Cubic	2200.00000	0.00000	2200.00000
				9200.00000	0.00000	9200.00000
30-00345001	30-00345001	WOODSTOCK RESORT	MECHANIC STREET	30	23.56.23	
02	WATER	11/01/2021	Cubic	125.00000	0.00000	125.00000
02	WATER	02/01/2022	Cubic	90.00000	0.00000	90.00000
02	WATER	05/01/2022	Cubic	50.00000	0.00000	50.00000
02	WATER	08/01/2022	Cubic	135.00000	0.00000	135.00000
				400.00000	0.00000	400.00000
30-00350001	30-00350001	WOODSTOCK	10 MECHANIC STREET	30	23.56.12	
02	WATER	11/01/2021	Cubic	400.00000	0.00000	400.00000
02	WATER	02/01/2022	Cubic	100.00000	0.00000	100.00000
02	WATER	05/01/2022	Cubic	200.00000	0.00000	200.00000
02	WATER	08/01/2022	Cubic	200.00000	0.00000	200.00000
				900.00000	0.00000	900.00000
30-00355001	30-00355001	RENEE JOHANNENSEN	6 MECHANIC STREET	30	23.56.14-00A	
02	WATER	11/01/2021	Cubic	1500.00000	0.00000	1500.00000
02	WATER	02/01/2022	Cubic	1000.00000	0.00000	1000.00000
02	WATER	05/01/2022	Cubic	1300.00000	0.00000	1300.00000
02	WATER	08/01/2022	Cubic	1400.00000	0.00000	1400.00000

Woodstock Aqueduct

Usage Report

Through 11/01/2021 to 08/01/2022

Service ID	Account No.	Name	Service Address	Route	Parcel #
Service	Tran Date	Measure	Actual Usage	Adj Usage	Billed Usage
			5200.00000	0.00000	5200.00000
30-00365001	30-00365001	WOODSTOCK RESORT	14 THE GREEN	30	23.56.26.000
02		WATER	11/01/2021	Cubic	896140.00000
02		WATER	02/01/2022	Cubic	151000.00000
02		WATER	05/01/2022	Cubic	236815.00000
02		WATER	08/01/2022	Cubic	178382.00000
NO SIZE		WATER 2	11/01/2021	Gallons	0.00000
NO SIZE		WATER 2	02/01/2022	Gallons	0.00000
NO SIZE		WATER 2	05/01/2022	Gallons	0.00000
NO SIZE		WATER 2	08/01/2022	Gallons	0.00000
			1462337.00000	0.00000	1462337.00000
30-00370001	30-00370001	WOODSTOCK RESORT	CROSS STREET	30	23.56.42
02		WATER	11/01/2021	Cubic	1873.00000
02		WATER	02/01/2022	Cubic	1758.00000
02		WATER	05/01/2022	Cubic	2115.00000
02		WATER	08/01/2022	Cubic	2351.00000
			8097.00000	0.00000	8097.00000
30-00375002	30-00375002	WOODSTOCK RESORT	8 CROSS STREET	30	23.56.26.000
02		WATER	11/01/2021	Cubic	13000.00000
02		WATER	02/01/2022	Cubic	8000.00000
02		WATER	05/01/2022	Cubic	10000.00000
02		WATER	08/01/2022	Cubic	12000.00000
NO SIZE		WATER 2	11/01/2021	Gallons	0.00000
NO SIZE		WATER 2	02/01/2022	Gallons	0.00000
NO SIZE		WATER 2	05/01/2022	Gallons	0.00000
NO SIZE		WATER 2	08/01/2022	Gallons	0.00000
			43000.00000	0.00000	43000.00000
30-00385002	30-00385002	EDMUND PAIGE	5 CROSS STREET	30	23.56.43.000
02		WATER	11/01/2021	Cubic	1400.00000
02		WATER	02/01/2022	Cubic	800.00000
02		WATER	05/01/2022	Cubic	1000.00000
02		WATER	08/01/2022	Cubic	1300.00000
			4500.00000	0.00000	4500.00000
30-00395002	30-00395002	WOODSTOCK RESORT	3A CROSS STREET	30	23.56.44
02		WATER	11/01/2021	Cubic	1620.00000
02		WATER	02/01/2022	Cubic	685.00000
02		WATER	05/01/2022	Cubic	1375.00000
02		WATER	08/01/2022	Cubic	110.00000
			3790.00000	0.00000	3790.00000
30-00396001	30-00396001	WOODSTOCK RESORT	3B CROSS STREET	30	23.56.44
02		WATER	11/01/2021	Cubic	300.00000
02		WATER	02/01/2022	Cubic	300.00000
02		WATER	05/01/2022	Cubic	500.00000
02		WATER	08/01/2022	Cubic	700.00000
			1800.00000	0.00000	1800.00000
30-00405002	30-00405002	WOODSTOCK RESORT	1 CROSS STREET	30	23.56.45
02		WATER	11/01/2021	Cubic	5500.00000
02		WATER	02/01/2022	Cubic	3400.00000
02		WATER	05/01/2022	Cubic	3900.00000

Woodstock Aqueduct

Usage Report

Through 11/01/2021 to 08/01/2022

Service ID	Account No.	Name	Service Address	Route	Parcel #	
Service	Tran Date	Measure	Actual Usage	Adj Usage	Billed Usage	
02	WATER	08/01/2022	Cubic	5200.00000	0.00000	5200.00000
				18000.00000	0.00000	18000.00000
30-00410001	30-00410001	WOODSTOCK RESORT	20 SOUTH STREET	30	23.56.46	
02	WATER	11/01/2021	Cubic	2000.00000	0.00000	2000.00000
02	WATER	02/01/2022	Cubic	1200.00000	0.00000	1200.00000
02	WATER	05/01/2022	Cubic	1700.00000	0.00000	1700.00000
02	WATER	08/01/2022	Cubic	1100.00000	0.00000	1100.00000
				6000.00000	0.00000	6000.00000
30-00420001	30-00420001	WOODSTOCK RESORT	24 SOUTH ST	30	23.56.48	
02	WATER	11/01/2021	Cubic	700.00000	0.00000	700.00000
02	WATER	02/01/2022	Cubic	2300.00000	0.00000	2300.00000
02	WATER	05/01/2022	Cubic	1100.00000	0.00000	1100.00000
02	WATER	08/01/2022	Cubic	1700.00000	0.00000	1700.00000
				5800.00000	0.00000	5800.00000
30-00425002	30-00425002	WOODSTOCK RESORT	26 SOUTH ST	30	23.56.52.000	
02	WATER	11/01/2021	Cubic	15600.00000	0.00000	15600.00000
02	WATER	02/01/2022	Cubic	16500.00000	0.00000	16500.00000
02	WATER	05/01/2022	Cubic	11300.00000	0.00000	11300.00000
02	WATER	08/01/2022	Cubic	2300.00000	0.00000	2300.00000
				45700.00000	0.00000	45700.00000
30-00435001	30-00435001	WOODSTOCK COM.	SOUTH ST	30	23.56.53	
02	WATER	11/01/2021	Cubic	1000.00000	0.00000	1000.00000
02	WATER	02/01/2022	Cubic	1.00000	0.00000	1.00000
02	WATER	05/01/2022	Cubic	1.00000	0.00000	1.00000
02	WATER	08/01/2022	Cubic	1998.00000	0.00000	1998.00000
NO SIZE	WATER 2	11/01/2021	Gallons	0.00000	0.00000	0.00000
NO SIZE	WATER 2	02/01/2022	Gallons	0.00000	0.00000	0.00000
NO SIZE	WATER 2	05/01/2022	Gallons	0.00000	0.00000	0.00000
NO SIZE	WATER 2	08/01/2022	Gallons	0.00000	0.00000	0.00000
				3000.00000	0.00000	3000.00000
30-00437501	30-00437501	CLEVELAND GARDNER	9 SCHOOL STREET	30	23.55.10	
02	WATER	11/01/2021	Cubic	1.00000	0.00000	1.00000
02	WATER	02/01/2022	Cubic	1.00000	0.00000	1.00000
02	WATER	05/01/2022	Cubic	1.00000	0.00000	1.00000
02	WATER	08/01/2022	Cubic	1497.00000	0.00000	1497.00000
				1500.00000	0.00000	1500.00000
30-00440001	30-00440001	WOODSTOCK GOLF	SOUTH ST	30	26.52.01	
02	WATER	11/01/2021	Cubic	6000.00000	0.00000	6000.00000
02	WATER	02/01/2022	Cubic	23920.00000	0.00000	23920.00000
02	WATER	05/01/2022	Cubic	2130.00000	0.00000	2130.00000
02	WATER	08/01/2022	Cubic	7780.00000	0.00000	7780.00000
NO SIZE	WATER 2	11/01/2021	Gallons	0.00000	0.00000	0.00000
NO SIZE	WATER 2	02/01/2022	Gallons	0.00000	0.00000	0.00000
NO SIZE	WATER 2	05/01/2022	Gallons	0.00000	0.00000	0.00000
NO SIZE	WATER 2	08/01/2022	Gallons	0.00000	0.00000	0.00000
				39830.00000	0.00000	39830.00000
30-00445001	30-00445001	WOODSTOCK GOLF	SOUTH STREET	30	26.52.01.00A	
02	WATER	11/01/2021	Cubic	2700.00000	0.00000	2700.00000
02	WATER	02/01/2022	Cubic	3200.00000	0.00000	3200.00000

Woodstock Aqueduct

Usage Report

Through 11/01/2021 to 08/01/2022

Service ID	Account No.	Name	Service Address	Route	Parcel #	
Service	Tran Date	Measure	Actual Usage	Adj Usage	Billed Usage	
02	WATER	05/01/2022	Cubic	1400.00000	0.00000	1400.00000
02	WATER	08/01/2022	Cubic	2100.00000	0.00000	2100.00000
				9400.00000	0.00000	9400.00000
30-00450001	30-00450001	WOODSTOCK GOLF	SOUTH STREET	30	26.52.01.000	
02	WATER	11/01/2021	Cubic	1200.00000	0.00000	1200.00000
02	WATER	02/01/2022	Cubic	400.00000	0.00000	400.00000
02	WATER	05/01/2022	Cubic	600.00000	0.00000	600.00000
02	WATER	08/01/2022	Cubic	1100.00000	0.00000	1100.00000
				3300.00000	0.00000	3300.00000
30-00455001	30-00455001	ASHTON FAMILY	75 SOUTH STREET	30	25.51.22	
02	WATER	11/01/2021	Cubic	800.00000	0.00000	800.00000
02	WATER	02/01/2022	Cubic	700.00000	0.00000	700.00000
02	WATER	05/01/2022	Cubic	800.00000	0.00000	800.00000
02	WATER	08/01/2022	Cubic	800.00000	0.00000	800.00000
				3100.00000	0.00000	3100.00000
30-00460001	30-00460001	GEORGE & DAWN	73 SOUTH STREET	30	23.55.39	
02	WATER	11/01/2021	Cubic	2000.00000	0.00000	2000.00000
02	WATER	02/01/2022	Cubic	1800.00000	0.00000	1800.00000
02	WATER	05/01/2022	Cubic	1800.00000	0.00000	1800.00000
02	WATER	08/01/2022	Cubic	1800.00000	0.00000	1800.00000
				7400.00000	0.00000	7400.00000
30-00465001	30-00465001	CHRISTINE GOULD	71 SOUTH STREET	30	23.55.36.003	
02	WATER	11/01/2021	Cubic	1500.00000	0.00000	1500.00000
02	WATER	02/01/2022	Cubic	1100.00000	0.00000	1100.00000
02	WATER	05/01/2022	Cubic	1000.00000	0.00000	1000.00000
02	WATER	08/01/2022	Cubic	1200.00000	0.00000	1200.00000
				4800.00000	0.00000	4800.00000
30-00470002	30-00470002	KATHERINE & COLTON	69 SOUTH STREET	30	23.55.38	
02	WATER	11/01/2021	Cubic	500.00000	0.00000	500.00000
02	WATER	02/01/2022	Cubic	1000.00000	0.00000	1000.00000
02	WATER	05/01/2022	Cubic	2000.00000	0.00000	2000.00000
02	WATER	08/01/2022	Cubic	1000.00000	0.00000	1000.00000
				4500.00000	0.00000	4500.00000
30-00475001	30-00475001	BILL FLOWER JR	67 SOUTH STREET	30	23.55.37	
02	WATER	11/01/2021	Cubic	1100.00000	0.00000	1100.00000
02	WATER	02/01/2022	Cubic	900.00000	0.00000	900.00000
02	WATER	05/01/2022	Cubic	800.00000	0.00000	800.00000
02	WATER	08/01/2022	Cubic	1200.00000	0.00000	1200.00000
				4000.00000	0.00000	4000.00000
30-00480001	30-00480001	WCDP 65 SOUTH ST.	65 SOUTH STREET	30	23.55.34	
02	WATER	11/01/2021	Cubic	1000.00000	0.00000	1000.00000
02	WATER	02/01/2022	Cubic	2100.00000	0.00000	2100.00000
02	WATER	05/01/2022	Cubic	2500.00000	0.00000	2500.00000
02	WATER	08/01/2022	Cubic	200.00000	0.00000	200.00000
				5800.00000	0.00000	5800.00000
30-00485001	30-00485001	TIM STEVENSON	63 SOUTH STREET	30	23.55.33	
02	WATER	11/01/2021	Cubic	51.00000	0.00000	51.00000
02	WATER	02/01/2022	Cubic	27.00000	0.00000	27.00000
02	WATER	05/01/2022	Cubic	122.00000	0.00000	122.00000

Woodstock Aqueduct

Usage Report

Through 11/01/2021 to 08/01/2022

Service ID	Account No.	Name	Service Address	Route	Parcel #	
Service	Tran Date	Measure	Actual Usage	Adj Usage	Billed Usage	
02	WATER	08/01/2022	Cubic	300.00000	0.00000	300.00000
				500.00000	0.00000	500.00000
30-00490001	30-00490001	ANNA DINATALE	61 SOUTH STREET	30	23.55.32	
02	WATER	11/01/2021	Cubic	900.00000	0.00000	900.00000
02	WATER	02/01/2022	Cubic	800.00000	0.00000	800.00000
02	WATER	05/01/2022	Cubic	900.00000	0.00000	900.00000
02	WATER	08/01/2022	Cubic	1100.00000	0.00000	1100.00000
				3700.00000	0.00000	3700.00000
30-00505001	30-00505001	TINA LEVENGOOD	53 TERRACE STREET	30	23.55.29	
02	WATER	11/01/2021	Cubic	1250.00000	0.00000	1250.00000
02	WATER	02/01/2022	Cubic	385.00000	0.00000	385.00000
02	WATER	05/01/2022	Cubic	625.00000	0.00000	625.00000
02	WATER	08/01/2022	Cubic	1.00000	0.00000	1.00000
				2261.00000	0.00000	2261.00000
30-00510001	30-00510001	CATHLEEN A SHAY	51 TERRACE ST	30	23.55.28.000A	
02	WATER	11/01/2021	Cubic	565.00000	0.00000	565.00000
02	WATER	02/01/2022	Cubic	540.00000	0.00000	540.00000
02	WATER	05/01/2022	Cubic	735.00000	0.00000	735.00000
02	WATER	08/01/2022	Cubic	330.00000	0.00000	330.00000
				2170.00000	0.00000	2170.00000
30-00515001	30-00515001	CYNTHIA LIST	49 TERRACE ST	30	23.55.28	
02	WATER	11/01/2021	Cubic	900.00000	0.00000	900.00000
02	WATER	02/01/2022	Cubic	800.00000	0.00000	800.00000
02	WATER	05/01/2022	Cubic	1000.00000	0.00000	1000.00000
02	WATER	08/01/2022	Cubic	1100.00000	0.00000	1100.00000
				3800.00000	0.00000	3800.00000
30-00520001	30-00520001	CHRISTOPHER	47 TERRACE ST	30	23.55.27	
02	WATER	11/01/2021	Cubic	1050.00000	0.00000	1050.00000
02	WATER	02/01/2022	Cubic	945.00000	0.00000	945.00000
02	WATER	05/01/2022	Cubic	730.00000	0.00000	730.00000
02	WATER	08/01/2022	Cubic	1065.00000	0.00000	1065.00000
				3790.00000	0.00000	3790.00000
30-00525001	30-00525001	ROBERT PAUL	43 TERRACE ST	30	23.55.25	
02	WATER	11/01/2021	Cubic	3181.00000	0.00000	3181.00000
02	WATER	02/01/2022	Cubic	19.00000	0.00000	19.00000
02	WATER	05/01/2022	Cubic	100.00000	0.00000	100.00000
02	WATER	08/01/2022	Cubic	1.00000	0.00000	1.00000
				3301.00000	0.00000	3301.00000
30-00530001	30-00530001	HEDWIG WENNINGER	41 SOUTH STREET	30	23.55.24	
02	WATER	11/01/2021	Cubic	600.00000	0.00000	600.00000
02	WATER	02/01/2022	Cubic	600.00000	0.00000	600.00000
02	WATER	05/01/2022	Cubic	400.00000	0.00000	400.00000
02	WATER	08/01/2022	Cubic	700.00000	0.00000	700.00000
				2300.00000	0.00000	2300.00000
30-00535001	30-00535001	BENJAMIN KOGAN	39 SOUTH STREET	30	23.55.22	
02	WATER	11/01/2021	Cubic	1.00000	0.00000	1.00000
02	WATER	11/01/2021	Cubic	0.00000	0.00000	0.00000
02	WATER	02/01/2022	Cubic	206.00000	0.00000	206.00000
02	WATER	05/01/2022	Cubic	418.00000	0.00000	418.00000

Woodstock Aqueduct

Usage Report

Through 11/01/2021 to 08/01/2022

Service ID	Account No.	Name	Service Address	Route	Parcel #	
Service	Tran Date	Measure	Actual Usage	Adj Usage	Billed Usage	
02	WATER	08/01/2022	Cubic	1162.00000	0.00000	1162.00000
				1787.00000	0.00000	1787.00000
30-00540001	30-00540001	JULIE & TERRANCE	37 SOUTH STREET	30	23.55.20	
02	WATER	11/01/2021	Cubic	1400.00000	0.00000	1400.00000
02	WATER	02/01/2022	Cubic	1100.00000	0.00000	1100.00000
02	WATER	05/01/2022	Cubic	500.00000	0.00000	500.00000
02	WATER	08/01/2022	Cubic	100.00000	0.00000	100.00000
				3100.00000	0.00000	3100.00000
30-00545003	30-00545003	RYAN SCANLON	35 SOUTH STREET	30	23.55.17	
02	WATER	11/01/2021	Cubic	1700.00000	0.00000	1700.00000
02	WATER	02/01/2022	Cubic	1500.00000	0.00000	1500.00000
02	WATER	05/01/2022	Cubic	2100.00000	0.00000	2100.00000
02	WATER	08/01/2022	Cubic	2000.00000	0.00000	2000.00000
				7300.00000	0.00000	7300.00000
30-00550002	30-00550002	LAURA & JOHN	31 SOUTH STREET	30	23.55.16.000	
02	WATER	11/01/2021	Cubic	600.00000	0.00000	600.00000
02	WATER	02/01/2022	Cubic	800.00000	0.00000	800.00000
02	WATER	05/01/2022	Cubic	1600.00000	0.00000	1600.00000
02	WATER	08/01/2022	Cubic	2700.00000	0.00000	2700.00000
				5700.00000	0.00000	5700.00000
30-00555002	30-00555002	DAVID BROWN	25 SOUTH STREET	30	23.55.15.001	
02	WATER	11/01/2021	Cubic	555.00000	0.00000	555.00000
02	WATER	02/01/2022	Cubic	430.00000	0.00000	430.00000
02	WATER	05/01/2022	Cubic	510.00000	0.00000	510.00000
02	WATER	08/01/2022	Cubic	1930.00000	0.00000	1930.00000
				3425.00000	0.00000	3425.00000
30-00556001	30-00556001	JEFFREY KAHN	25 SOUTH ST	30	23.55.15	
02	WATER	11/01/2021	Cubic	2145.00000	0.00000	2145.00000
02	WATER	02/01/2022	Cubic	1320.00000	0.00000	1320.00000
02	WATER	05/01/2022	Cubic	1390.00000	0.00000	1390.00000
02	WATER	08/01/2022	Cubic	2445.00000	0.00000	2445.00000
				7300.00000	0.00000	7300.00000
30-00560001	30-00560001	TOWN OF	15 SOUTH STREET	30	23.55.13	
02	WATER	11/01/2021	Cubic	20000.00000	0.00000	20000.00000
02	WATER	02/01/2022	Cubic	14000.00000	0.00000	14000.00000
02	WATER	05/01/2022	Cubic	13000.00000	0.00000	13000.00000
02	WATER	08/01/2022	Cubic	9000.00000	0.00000	9000.00000
NO SIZE	WATER 2	11/01/2021	Gallons	0.00000	0.00000	0.00000
NO SIZE	WATER 2	02/01/2022	Gallons	0.00000	0.00000	0.00000
NO SIZE	WATER 2	05/01/2022	Gallons	0.00000	0.00000	0.00000
NO SIZE	WATER 2	08/01/2022	Gallons	0.00000	0.00000	0.00000
				56000.00000	0.00000	56000.00000
30-00567501	30-00567501	WOODSTOCK RESORT	SOUTH STREET	30	23.56.26.00F	
02	WATER	11/01/2021	Cubic	43440.00000	0.00000	43440.00000
02	WATER	02/01/2022	Cubic	1.00000	0.00000	1.00000
02	WATER	05/01/2022	Cubic	30649.00000	0.00000	30649.00000
02	WATER	08/01/2022	Cubic	33180.00000	0.00000	33180.00000
NO SIZE	WATER 2	11/01/2021	Gallons	0.00000	0.00000	0.00000
NO SIZE	WATER 2	02/01/2022	Gallons	0.00000	0.00000	0.00000

Woodstock Aqueduct

Usage Report

Through 11/01/2021 to 08/01/2022

Service ID	Account No.	Name	Service Address	Route	Parcel #
Service	Tran Date	Measure	Actual Usage	Adj Usage	Billed Usage
NO SIZE	WATER 2	05/01/2022	Gallons	0.00000	0.00000
NO SIZE	WATER 2	08/01/2022	Gallons	0.00000	0.00000
				107270.00000	107270.00000
30-00570001	30-00570001	OUR LADY OF THE	7 SOUTH STREET	30	23.55.09.00A
02	WATER	11/01/2021	Cubic	100.00000	100.00000
02	WATER	02/01/2022	Cubic	1.00000	1.00000
02	WATER	05/01/2022	Cubic	299.00000	299.00000
02	WATER	08/01/2022	Cubic	100.00000	100.00000
				500.00000	500.00000
30-00575001	30-00575001	OUR LADY OF THE	7 SOUTH STREET	30	23.55.09
02	WATER	11/01/2021	Cubic	822.00000	822.00000
02	WATER	02/01/2022	Cubic	631.00000	631.00000
02	WATER	05/01/2022	Cubic	600.00000	600.00000
02	WATER	08/01/2022	Cubic	800.00000	800.00000
				2853.00000	2853.00000
30-00580001	30-00580001	JONATHON SPECTOR	16 THE GREEN	30	23.55.08
02	WATER	11/01/2021	Cubic	2000.00000	2000.00000
02	WATER	02/01/2022	Cubic	1700.00000	1700.00000
02	WATER	05/01/2022	Cubic	2400.00000	2400.00000
02	WATER	08/01/2022	Cubic	3800.00000	3800.00000
				9900.00000	9900.00000
30-00585001	30-00585001	MARK STICKNEY	18 THE GREEN	30	23.55.07
02	WATER	11/01/2021	Cubic	4782.00000	4782.00000
02	WATER	02/01/2022	Cubic	1958.00000	1958.00000
02	WATER	05/01/2022	Cubic	1998.00000	1998.00000
02	WATER	08/01/2022	Cubic	4357.00000	4357.00000
				13095.00000	13095.00000
30-00590001	30-00590001	JENNIFER BROCK	20 THE GREEN	30	23.55.06
02	WATER	11/01/2021	Cubic	1100.00000	1100.00000
02	WATER	02/01/2022	Cubic	400.00000	400.00000
02	WATER	05/01/2022	Cubic	1000.00000	1000.00000
02	WATER	08/01/2022	Cubic	1500.00000	1500.00000
				4000.00000	4000.00000
30-00595003	30-00595003	ROBERT HAGER	22 THE GREEN	30	23.55.05
02	WATER	11/01/2021	Cubic	1000.00000	1000.00000
02	WATER	02/01/2022	Cubic	1500.00000	1500.00000
02	WATER	05/01/2022	Cubic	800.00000	800.00000
02	WATER	08/01/2022	Cubic	2000.00000	2000.00000
				5300.00000	5300.00000
30-00600001	30-00600001	WILLIAM COLSON	26 THE GREEN	30	23.55.04
02	WATER	11/01/2021	Cubic	700.00000	700.00000
02	WATER	02/01/2022	Cubic	400.00000	400.00000
02	WATER	05/01/2022	Cubic	300.00000	300.00000
02	WATER	08/01/2022	Cubic	1100.00000	1100.00000
				2500.00000	2500.00000
30-00605001	30-00605001	GIT FINANCIAL	28 THE GREEN	30	23.55.03
02	WATER	11/01/2021	Cubic	1.00000	1.00000
02	WATER	02/01/2022	Cubic	2399.00000	2399.00000
02	WATER	05/01/2022	Cubic	2700.00000	2700.00000

Woodstock Aqueduct

Usage Report

Through 11/01/2021 to 08/01/2022

Service ID	Account No.	Name	Service Address	Route	Parcel #	
Service	Tran Date	Measure	Actual Usage	Adj Usage	Billed Usage	
02	WATER	08/01/2022	Cubic	4200.00000	0.00000	4200.00000
				9300.00000	0.00000	9300.00000
30-00610003	30-00610003	GIT FINANCIAL	30 THE GREEN	30	23.55.03-00A	
02	WATER	11/01/2021	Cubic	1.00000	0.00000	1.00000
02	WATER	02/01/2022	Cubic	1.00000	0.00000	1.00000
02	WATER	05/01/2022	Cubic	97.00000	0.00000	97.00000
02	WATER	08/01/2022	Cubic	1.00000	0.00000	1.00000
				100.00000	0.00000	100.00000
30-00615001	30-00615001	PATRICK MCKEE	32 THE GREEN	30	23.55.01	
02	WATER	11/01/2021	Cubic	3400.00000	0.00000	3400.00000
02	WATER	02/01/2022	Cubic	2800.00000	0.00000	2800.00000
02	WATER	05/01/2022	Cubic	2200.00000	0.00000	2200.00000
02	WATER	08/01/2022	Cubic	1.00000	0.00000	1.00000
				8401.00000	0.00000	8401.00000
30-00620001	30-00620001	MICHAEL FRANCO	5 SCHOOL STREET	30	23.55.12	
02	WATER	11/01/2021	Cubic	1900.00000	0.00000	1900.00000
02	WATER	02/01/2022	Cubic	800.00000	0.00000	800.00000
02	WATER	05/01/2022	Cubic	600.00000	0.00000	600.00000
02	WATER	08/01/2022	Cubic	1300.00000	0.00000	1300.00000
				4600.00000	0.00000	4600.00000
30-00625001	30-00625001	BETSY DAVID	7 SCHOOL STREET	30	23.55.11	
02	WATER	11/01/2021	Cubic	700.00000	0.00000	700.00000
02	WATER	02/01/2022	Cubic	800.00000	0.00000	800.00000
02	WATER	05/01/2022	Cubic	800.00000	0.00000	800.00000
02	WATER	08/01/2022	Cubic	1600.00000	0.00000	1600.00000
				3900.00000	0.00000	3900.00000
30-00630001	30-00630001	GIAN & STEPH	3 LINDEN HILL	30	23.54.41	
02	WATER	11/01/2021	Cubic	1000.00000	0.00000	1000.00000
02	WATER	02/01/2022	Cubic	1.00000	0.00000	1.00000
02	WATER	05/01/2022	Cubic	1.00000	0.00000	1.00000
02	WATER	08/01/2022	Cubic	1.00000	0.00000	1.00000
				1003.00000	0.00000	1003.00000
30-00635001	30-00635001	ERIC & ALEXANDRA	5 LINDEN HILL	30	23.54.42	
02	WATER	11/01/2021	Cubic	2128.00000	0.00000	2128.00000
02	WATER	11/01/2021	Cubic	644.00000	0.00000	644.00000
02	WATER	02/01/2022	Cubic	2010.00000	0.00000	2010.00000
02	WATER	05/01/2022	Cubic	1922.00000	0.00000	1922.00000
02	WATER	08/01/2022	Cubic	2341.00000	0.00000	2341.00000
				9045.00000	0.00000	9045.00000
30-00640001	30-00640001	KENNETH COSTELLO	11 LINDEN HILL	30	23.54.47	
02	WATER	11/01/2021	Cubic	2000.00000	0.00000	2000.00000
02	WATER	02/01/2022	Cubic	1600.00000	0.00000	1600.00000
02	WATER	05/01/2022	Cubic	1700.00000	0.00000	1700.00000
02	WATER	08/01/2022	Cubic	1800.00000	0.00000	1800.00000
				7100.00000	0.00000	7100.00000
30-00645001	30-00645001	TODD SNELL	1 SWAIN ST.	30	23.54.43	
02	WATER	11/01/2021	Cubic	1323.00000	0.00000	1323.00000
02	WATER	02/01/2022	Cubic	1208.00000	0.00000	1208.00000
02	WATER	05/01/2022	Cubic	1106.00000	0.00000	1106.00000

Woodstock Aqueduct

Usage Report

Through 11/01/2021 to 08/01/2022

Service ID	Account No.	Name	Service Address	Route	Parcel #	
Service	Tran Date	Measure	Actual Usage	Adj Usage	Billed Usage	
02	WATER	08/01/2022	Cubic	1908.00000	0.00000	1908.00000
				5545.00000	0.00000	5545.00000
30-00650001	30-00650001	CECILIA NEWMAN	15 LINDEN HILL	30	23.54.48	
02	WATER	11/01/2021	Cubic	800.00000	0.00000	800.00000
02	WATER	02/01/2022	Cubic	3900.00000	0.00000	3900.00000
02	WATER	05/01/2022	Cubic	2200.00000	0.00000	2200.00000
02	WATER	08/01/2022	Cubic	3800.00000	0.00000	3800.00000
				10700.00000	0.00000	10700.00000
30-00655001	30-00655001	ANN BRAGDON	17 LINDEN HILL	30	23.54.49	
02	WATER	11/01/2021	Cubic	3700.00000	0.00000	3700.00000
02	WATER	02/01/2022	Cubic	2100.00000	0.00000	2100.00000
02	WATER	05/01/2022	Cubic	2600.00000	0.00000	2600.00000
02	WATER	08/01/2022	Cubic	3500.00000	0.00000	3500.00000
				11900.00000	0.00000	11900.00000
30-00657501	30-00657501	MARK & MAURA	19 LINDEN HILL	30	23.54.49.001	
02	WATER	11/01/2021	Cubic	2400.00000	0.00000	2400.00000
02	WATER	02/01/2022	Cubic	2096.00000	0.00000	2096.00000
02	WATER	05/01/2022	Cubic	1804.00000	0.00000	1804.00000
02	WATER	08/01/2022	Cubic	2300.00000	0.00000	2300.00000
				8600.00000	0.00000	8600.00000
30-00660001	30-00660001	ERIC & RENE	21 LINDEN HILL	30	23.54.59	
02	WATER	11/01/2021	Cubic	2400.00000	0.00000	2400.00000
02	WATER	02/01/2022	Cubic	2000.00000	0.00000	2000.00000
02	WATER	05/01/2022	Cubic	2100.00000	0.00000	2100.00000
02	WATER	08/01/2022	Cubic	3100.00000	0.00000	3100.00000
				9600.00000	0.00000	9600.00000
30-00665001	30-00665001	JOSEPH DINATALE	25 LINDEN HILL	30	23.54.58	
02	WATER	11/01/2021	Cubic	400.00000	0.00000	400.00000
02	WATER	02/01/2022	Cubic	300.00000	0.00000	300.00000
02	WATER	05/01/2022	Cubic	400.00000	0.00000	400.00000
02	WATER	08/01/2022	Cubic	300.00000	0.00000	300.00000
				1400.00000	0.00000	1400.00000
30-00670001	30-00670001	MICAH WATSON	27 LINDEN HILL	30	23.54.61	
02	WATER	11/01/2021	Cubic	1000.00000	0.00000	1000.00000
02	WATER	02/01/2022	Cubic	1.00000	0.00000	1.00000
02	WATER	05/01/2022	Cubic	1.00000	0.00000	1.00000
02	WATER	08/01/2022	Cubic	898.00000	0.00000	898.00000
				1900.00000	0.00000	1900.00000
30-00675001	30-00675001	JERI S HERMAN	1 HATHORN HILL	30	23.54.57.001	
02	WATER	11/01/2021	Cubic	1.00000	0.00000	1.00000
02	WATER	02/01/2022	Cubic	1.00000	0.00000	1.00000
02	WATER	05/01/2022	Cubic	1.00000	0.00000	1.00000
02	WATER	08/01/2022	Cubic	1.00000	0.00000	1.00000
				4.00000	0.00000	4.00000
30-00680001	30-00680001	REGINALD WOOLARD	2 HATHORN HILL	30	23.54.57.002	
02	WATER	11/01/2021	Cubic	400.00000	0.00000	400.00000
02	WATER	02/01/2022	Cubic	300.00000	0.00000	300.00000
02	WATER	05/01/2022	Cubic	400.00000	0.00000	400.00000
02	WATER	08/01/2022	Cubic	400.00000	0.00000	400.00000

Woodstock Aqueduct

Usage Report

Through 11/01/2021 to 08/01/2022

Service ID	Account No.	Name	Service Address	Route	Parcel #			
Service	Tran Date	Measure	Actual Usage	Adj Usage	Billed Usage			
						1500.00000	0.00000	1500.00000
30-00685001	30-00685001	MICHELE AND	3 HATHORN HILL	30	23.54.57.003			
02	WATER	11/01/2021	Cubic	152.00000	0.00000	152.00000		
02	WATER	02/01/2022	Cubic	446.00000	0.00000	446.00000		
02	WATER	05/01/2022	Cubic	455.00000	0.00000	455.00000		
02	WATER	08/01/2022	Cubic	1.00000	0.00000	1.00000		
						1054.00000	0.00000	1054.00000
30-00690001	30-00690001	ANN CONFORT	4 HATHORN HILL	30	23.54.57.004			
02	WATER	11/01/2021	Cubic	100.00000	0.00000	100.00000		
02	WATER	02/01/2022	Cubic	300.00000	0.00000	300.00000		
02	WATER	05/01/2022	Cubic	100.00000	0.00000	100.00000		
02	WATER	08/01/2022	Cubic	100.00000	0.00000	100.00000		
						600.00000	0.00000	600.00000
30-00695001	30-00695001	RODNEY ROSE	5 HATHORN HILL	30	23.54.57.005			
02	WATER	11/01/2021	Cubic	1.00000	0.00000	1.00000		
02	WATER	02/01/2022	Cubic	1.00000	0.00000	1.00000		
02	WATER	05/01/2022	Cubic	1.00000	0.00000	1.00000		
02	WATER	08/01/2022	Cubic	1.00000	0.00000	1.00000		
						4.00000	0.00000	4.00000
30-00700001	30-00700001	GONZALO FERRER	6 HATHORN HILL	30	23.54.57.006			
02	WATER	11/01/2021	Cubic	600.00000	0.00000	600.00000		
02	WATER	02/01/2022	Cubic	600.00000	0.00000	600.00000		
02	WATER	05/01/2022	Cubic	300.00000	0.00000	300.00000		
02	WATER	08/01/2022	Cubic	1400.00000	0.00000	1400.00000		
						2900.00000	0.00000	2900.00000
30-00705001	30-00705001	DARIN BLOOMQUIST	7 HATHORN HILL	30	23.54.57.007			
02	WATER	11/01/2021	Cubic	1500.00000	0.00000	1500.00000		
02	WATER	02/01/2022	Cubic	1800.00000	0.00000	1800.00000		
02	WATER	05/01/2022	Cubic	1400.00000	0.00000	1400.00000		
02	WATER	08/01/2022	Cubic	1700.00000	0.00000	1700.00000		
						6400.00000	0.00000	6400.00000
30-00710001	30-00710001	SYDNEY &	8 HATHORN HILL	30	23.54.57.008			
02	WATER	11/01/2021	Cubic	2500.00000	0.00000	2500.00000		
02	WATER	02/01/2022	Cubic	1400.00000	0.00000	1400.00000		
02	WATER	05/01/2022	Cubic	1100.00000	0.00000	1100.00000		
02	WATER	08/01/2022	Cubic	1400.00000	0.00000	1400.00000		
						6400.00000	0.00000	6400.00000
30-00712501	30-00712501	HATHORN HILL	HATHORN HILL	30	23.54.57			
02	WATER	11/01/2021	Cubic	4600.00000	0.00000	4600.00000		
02	WATER	02/01/2022	Cubic	1.00000	0.00000	1.00000		
02	WATER	05/01/2022	Cubic	1.00000	0.00000	1.00000		
02	WATER	08/01/2022	Cubic	6498.00000	0.00000	6498.00000		
						11100.00000	0.00000	11100.00000
30-00715001	30-00715001	DENNIS & TUESDAY	1 PINE ST	30	23.55.35.000			
02	WATER	11/01/2021	Cubic	775.00000	0.00000	775.00000		
02	WATER	02/01/2022	Cubic	185.00000	0.00000	185.00000		
02	WATER	05/01/2022	Cubic	1150.00000	0.00000	1150.00000		
02	WATER	08/01/2022	Cubic	805.00000	0.00000	805.00000		
						2915.00000	0.00000	2915.00000

Woodstock Aqueduct

Usage Report

Through 11/01/2021 to 08/01/2022

Service ID	Account No.	Name	Service Address	Route	Parcel #	
Service	Tran Date	Measure	Actual Usage	Adj Usage	Billed Usage	
30-00720001	30-00720001	WILLIAM MACDONALD	18 LINDEN HILL	30	23.55.26	
02	WATER	11/01/2021	Cubic	1500.00000	0.00000	1500.00000
02	WATER	02/01/2022	Cubic	1300.00000	0.00000	1300.00000
02	WATER	05/01/2022	Cubic	1600.00000	0.00000	1600.00000
02	WATER	08/01/2022	Cubic	1700.00000	0.00000	1700.00000
				6100.00000	0.00000	6100.00000
30-00725001	30-00725001	MICHAEL ZSOLDOS	22 LINDEN HILL	30	23.55.23	
02	WATER	11/01/2021	Cubic	1000.00000	0.00000	1000.00000
02	WATER	02/01/2022	Cubic	800.00000	0.00000	800.00000
02	WATER	05/01/2022	Cubic	1100.00000	0.00000	1100.00000
02	WATER	08/01/2022	Cubic	1001.00000	0.00000	1001.00000
				3901.00000	0.00000	3901.00000
30-00730001	30-00730001	GEORGE SCHULER	12 LINDEN HILL	30	23.55.21	
02	WATER	11/01/2021	Cubic	300.00000	0.00000	300.00000
02	WATER	02/01/2022	Cubic	400.00000	0.00000	400.00000
02	WATER	05/01/2022	Cubic	700.00000	0.00000	700.00000
02	WATER	08/01/2022	Cubic	400.00000	0.00000	400.00000
				1800.00000	0.00000	1800.00000
30-00735001	30-00735001	DAPHNE LOWE	10 LINDEN HILL	30	23.55.19	
02	WATER	11/01/2021	Cubic	1300.00000	0.00000	1300.00000
02	WATER	02/01/2022	Cubic	1400.00000	0.00000	1400.00000
02	WATER	05/01/2022	Cubic	1300.00000	0.00000	1300.00000
02	WATER	08/01/2022	Cubic	2000.00000	0.00000	2000.00000
				6000.00000	0.00000	6000.00000
30-00740001	30-00740001	ARTHUR E NORTON	8 LINDEN HILL	30	23.55.18	
02	WATER	11/01/2021	Cubic	1600.00000	0.00000	1600.00000
02	WATER	02/01/2022	Cubic	1300.00000	0.00000	1300.00000
02	WATER	05/01/2022	Cubic	1900.00000	0.00000	1900.00000
02	WATER	08/01/2022	Cubic	3400.00000	0.00000	3400.00000
				8200.00000	0.00000	8200.00000
30-00745001	30-00745001	BENJAMIN FORD	6 LINDEN HILL	30	23.55.14	
02	WATER	11/01/2021	Cubic	2400.00000	0.00000	2400.00000
02	WATER	02/01/2022	Cubic	1900.00000	0.00000	1900.00000
02	WATER	05/01/2022	Cubic	1500.00000	0.00000	1500.00000
02	WATER	08/01/2022	Cubic	1900.00000	0.00000	1900.00000
				7700.00000	0.00000	7700.00000
30-00750001	30-00750001	RYAN BECKER	558 CHURCH HILL RD	30	23.53.01	
02	WATER	11/01/2021	Cubic	1700.00000	0.00000	1700.00000
02	WATER	02/01/2022	Cubic	1400.00000	0.00000	1400.00000
02	WATER	05/01/2022	Cubic	1300.00000	0.00000	1300.00000
02	WATER	08/01/2022	Cubic	1.00000	0.00000	1.00000
				4401.00000	0.00000	4401.00000
30-00755001	30-00755001	BARBARA COUGHLIN	500 CHURCH HILL	30	23.54.28	
02	WATER	11/01/2021	Cubic	5.00000	0.00000	5.00000
02	WATER	02/01/2022	Cubic	1.00000	0.00000	1.00000
02	WATER	05/01/2022	Cubic	1.00000	0.00000	1.00000
02	WATER	08/01/2022	Cubic	1.00000	0.00000	1.00000
				8.00000	0.00000	8.00000
30-00760001	30-00760001	RON MILLER	509 CHURCH HILL	30	23.54.29	
02	WATER	11/01/2021	Cubic	3200.00000	0.00000	3200.00000

Woodstock Aqueduct

Usage Report

Through 11/01/2021 to 08/01/2022

Service ID	Account No.	Name	Service Address	Route	Parcel #	
Service	Tran Date	Measure	Actual Usage	Adj Usage	Billed Usage	
02	WATER	02/01/2022	Cubic	1000.00000	0.00000	1000.00000
02	WATER	05/01/2022	Cubic	1100.00000	0.00000	1100.00000
02	WATER	08/01/2022	Cubic	1200.00000	0.00000	1200.00000
				6500.00000	0.00000	6500.00000
30-00762501	30-00762501	ROBERT BELISLE	33 CHURCH HILL	30	23.54.27.001	
02	WATER	11/01/2021	Cubic	2100.00000	0.00000	2100.00000
02	WATER	02/01/2022	Cubic	1600.00000	0.00000	1600.00000
02	WATER	05/01/2022	Cubic	1400.00000	0.00000	1400.00000
02	WATER	08/01/2022	Cubic	1500.00000	0.00000	1500.00000
				6600.00000	0.00000	6600.00000
30-00765001	30-00765001	ALEXANDER	29 CHURCH HILL	30	23.54.27	
02	WATER	11/01/2021	Cubic	425.00000	0.00000	425.00000
02	WATER	02/01/2022	Cubic	245.00000	0.00000	245.00000
02	WATER	05/01/2022	Cubic	1.00000	0.00000	1.00000
02	WATER	08/01/2022	Cubic	739.00000	0.00000	739.00000
				1410.00000	0.00000	1410.00000
30-00770001	30-00770001	JODY LORING	1 BORDER LANE	30	23.54.30	
02	WATER	11/01/2021	Cubic	90.00000	0.00000	90.00000
02	WATER	02/01/2022	Cubic	65.00000	0.00000	65.00000
02	WATER	05/01/2022	Cubic	35.00000	0.00000	35.00000
02	WATER	08/01/2022	Cubic	30.00000	0.00000	30.00000
				220.00000	0.00000	220.00000
30-00772501	30-00772501	DIANA MARSH	25A PROSPECT STREET	30	23.54.26.000	
02	WATER	11/01/2021	Cubic	700.00000	0.00000	700.00000
02	WATER	02/01/2022	Cubic	300.00000	0.00000	300.00000
02	WATER	05/01/2022	Cubic	200.00000	0.00000	200.00000
02	WATER	08/01/2022	Cubic	700.00000	0.00000	700.00000
				1900.00000	0.00000	1900.00000
30-00775002	30-00775002	GREGORY LUTCHKO	25 PROSPECT STREET	30	23.54.25	
02	WATER	11/01/2021	Cubic	1100.00000	0.00000	1100.00000
02	WATER	02/01/2022	Cubic	800.00000	0.00000	800.00000
02	WATER	05/01/2022	Cubic	1000.00000	0.00000	1000.00000
02	WATER	08/01/2022	Cubic	1100.00000	0.00000	1100.00000
				4000.00000	0.00000	4000.00000
30-00780001	30-00780001	CLAYTON REED	16 PROSPECT STREET	30	23.54.34	
02	WATER	11/01/2021	Cubic	1100.00000	0.00000	1100.00000
02	WATER	02/01/2022	Cubic	900.00000	0.00000	900.00000
02	WATER	05/01/2022	Cubic	900.00000	0.00000	900.00000
02	WATER	08/01/2022	Cubic	1800.00000	0.00000	1800.00000
				4700.00000	0.00000	4700.00000
30-00785001	30-00785001	HELEN KIRKLIN	12 PROSPECT STREET	30	23.54.36	
02	WATER	11/01/2021	Cubic	2700.00000	0.00000	2700.00000
02	WATER	02/01/2022	Cubic	900.00000	0.00000	900.00000
02	WATER	05/01/2022	Cubic	400.00000	0.00000	400.00000
02	WATER	08/01/2022	Cubic	2200.00000	0.00000	2200.00000
				6200.00000	0.00000	6200.00000
30-00790001	30-00790001	JOSH & MEG	14 PROSPECT ST	30	23.54.35	
02	WATER	11/01/2021	Cubic	1800.00000	0.00000	1800.00000
02	WATER	02/01/2022	Cubic	1600.00000	0.00000	1600.00000

Woodstock Aqueduct

Usage Report

Through 11/01/2021 to 08/01/2022

Service ID	Account No.	Name	Service Address	Route	Parcel #	
Service	Tran Date	Measure	Actual Usage	Adj Usage	Billed Usage	
02	WATER	05/01/2022	Cubic	1500.00000	0.00000	1500.00000
02	WATER	08/01/2022	Cubic	1400.00000	0.00000	1400.00000
				6300.00000	0.00000	6300.00000
30-00795001	30-00795001	SUSAN SCIBETTA	23 PROSPECT STREET	30	23.54.24	
02	WATER	11/01/2021	Cubic	400.00000	0.00000	400.00000
02	WATER	02/01/2022	Cubic	1800.00000	0.00000	1800.00000
02	WATER	05/01/2022	Cubic	200.00000	0.00000	200.00000
02	WATER	08/01/2022	Cubic	1200.00000	0.00000	1200.00000
				3600.00000	0.00000	3600.00000
30-00800001	30-00800001	ROBERT HANSON	21 PROSPECT STREET	30	23.54.23	
02	WATER	11/01/2021	Cubic	2000.00000	0.00000	2000.00000
02	WATER	02/01/2022	Cubic	1600.00000	0.00000	1600.00000
02	WATER	05/01/2022	Cubic	1800.00000	0.00000	1800.00000
02	WATER	08/01/2022	Cubic	2000.00000	0.00000	2000.00000
				7400.00000	0.00000	7400.00000
30-00805001	30-00805001	KIM ZOE POTTER	19 PROSPECT STREET	30	23.54.22	
02	WATER	11/01/2021	Cubic	600.00000	0.00000	600.00000
02	WATER	02/01/2022	Cubic	600.00000	0.00000	600.00000
02	WATER	05/01/2022	Cubic	600.00000	0.00000	600.00000
02	WATER	08/01/2022	Cubic	1300.00000	0.00000	1300.00000
				3100.00000	0.00000	3100.00000
30-00810001	30-00810001	CHRISTOPHER &	8 PROSPECT ST	30	23.54.37	
02	WATER	11/01/2021	Cubic	640.00000	0.00000	640.00000
02	WATER	02/01/2022	Cubic	680.00000	0.00000	680.00000
02	WATER	05/01/2022	Cubic	350.00000	0.00000	350.00000
02	WATER	08/01/2022	Cubic	445.00000	0.00000	445.00000
				2115.00000	0.00000	2115.00000
30-00815001	30-00815001	LAUREL BOYD	17 PROSPECT ST	30	23.54.21.000	
02	WATER	11/01/2021	Cubic	1435.00000	0.00000	1435.00000
02	WATER	02/01/2022	Cubic	355.00000	0.00000	355.00000
02	WATER	05/01/2022	Cubic	160.00000	0.00000	160.00000
02	WATER	08/01/2022	Cubic	310.00000	0.00000	310.00000
				2260.00000	0.00000	2260.00000
30-00820001	30-00820001	BARBARA	15 PROSPECT ST	30	23.54.20	
02	WATER	11/01/2021	Cubic	400.00000	0.00000	400.00000
02	WATER	02/01/2022	Cubic	400.00000	0.00000	400.00000
02	WATER	05/01/2022	Cubic	400.00000	0.00000	400.00000
02	WATER	08/01/2022	Cubic	400.00000	0.00000	400.00000
				1600.00000	0.00000	1600.00000
30-00824001	30-00824001	COLLEEN O'CONNELL	11B PROSPECT ST	30	23.54.19.00A	
02	WATER	11/01/2021	Cubic	600.00000	0.00000	600.00000
02	WATER	02/01/2022	Cubic	600.00000	0.00000	600.00000
02	WATER	05/01/2022	Cubic	400.00000	0.00000	400.00000
02	WATER	08/01/2022	Cubic	600.00000	0.00000	600.00000
				2200.00000	0.00000	2200.00000
30-00825001	30-00825001	ELEANOR LOWENTHAL	11A PROSPECT ST	30	23.54.19	
02	WATER	11/01/2021	Cubic	1100.00000	0.00000	1100.00000
02	WATER	02/01/2022	Cubic	800.00000	0.00000	800.00000
02	WATER	05/01/2022	Cubic	700.00000	0.00000	700.00000

Woodstock Aqueduct

Usage Report

Through 11/01/2021 to 08/01/2022

Service ID	Account No.	Name	Service Address	Route	Parcel #	
Service	Tran Date	Measure	Actual Usage	Adj Usage	Billed Usage	
02	WATER	08/01/2022	Cubic	1200.00000	0.00000	1200.00000
				3800.00000	0.00000	3800.00000
30-00830001	30-00830001	RYAN COYNE	4 PROSPECT ST	30	23.54.38	
02	WATER	11/01/2021	Cubic	500.00000	0.00000	500.00000
02	WATER	02/01/2022	Cubic	41.00000	0.00000	41.00000
02	WATER	05/01/2022	Cubic	1.00000	0.00000	1.00000
02	WATER	08/01/2022	Cubic	1.00000	0.00000	1.00000
				543.00000	0.00000	543.00000
30-00835001	30-00835001	LAURA KLAUS	9 PROSPECT ST	30	23.54.18	
02	WATER	11/01/2021	Cubic	600.00000	0.00000	600.00000
02	WATER	02/01/2022	Cubic	700.00000	0.00000	700.00000
02	WATER	05/01/2022	Cubic	900.00000	0.00000	900.00000
02	WATER	08/01/2022	Cubic	600.00000	0.00000	600.00000
				2800.00000	0.00000	2800.00000
30-00840003	30-00840003	EMILY GEIGER	7 PROSPECT STREET	30	23.54.17	
02	WATER	11/01/2021	Cubic	1900.00000	0.00000	1900.00000
02	WATER	02/01/2022	Cubic	1800.00000	0.00000	1800.00000
02	WATER	05/01/2022	Cubic	2100.00000	0.00000	2100.00000
02	WATER	08/01/2022	Cubic	2100.00000	0.00000	2100.00000
				7900.00000	0.00000	7900.00000
30-00845001	30-00845001	HENRY HIGDON	2 PROSPECT ST	30	23.54.39	
02	WATER	11/01/2021	Cubic	300.00000	0.00000	300.00000
02	WATER	02/01/2022	Cubic	200.00000	0.00000	200.00000
02	WATER	05/01/2022	Cubic	400.00000	0.00000	400.00000
02	WATER	08/01/2022	Cubic	400.00000	0.00000	400.00000
				1300.00000	0.00000	1300.00000
30-00850002	30-00850002	WOODSTOCK TOWN	31 THE GREEN	30	23.52.21	
02	WATER	11/01/2021	Cubic	8500.00000	0.00000	8500.00000
02	WATER	02/01/2022	Cubic	1060.00000	0.00000	1060.00000
02	WATER	05/01/2022	Cubic	280.00000	0.00000	280.00000
02	WATER	08/01/2022	Cubic	1940.00000	0.00000	1940.00000
NO SIZE	WATER 2	11/01/2021	Gallons	0.00000	0.00000	0.00000
NO SIZE	WATER 2	02/01/2022	Gallons	0.00000	0.00000	0.00000
NO SIZE	WATER 2	05/01/2022	Gallons	0.00000	0.00000	0.00000
NO SIZE	WATER 2	08/01/2022	Gallons	0.00000	0.00000	0.00000
				11780.00000	0.00000	11780.00000
30-00855001	30-00855001	BLUE HORSE INN	3 CHURCH ST	30	23.52.22	
02	WATER	11/01/2021	Cubic	8000.00000	0.00000	8000.00000
02	WATER	02/01/2022	Cubic	4000.00000	0.00000	4000.00000
02	WATER	05/01/2022	Cubic	4000.00000	0.00000	4000.00000
02	WATER	08/01/2022	Cubic	8000.00000	0.00000	8000.00000
NO SIZE	WATER 2	11/01/2021	Gallons	0.00000	0.00000	0.00000
NO SIZE	WATER 2	02/01/2022	Gallons	0.00000	0.00000	0.00000
NO SIZE	WATER 2	05/01/2022	Gallons	0.00000	0.00000	0.00000
NO SIZE	WATER 2	08/01/2022	Gallons	0.00000	0.00000	0.00000
				24000.00000	0.00000	24000.00000
30-00856001	30-00856001	BLUE HORSE INN	3 CHURCH ST	30	23.52.22	
02	WATER	11/01/2021	Cubic	3000.00000	0.00000	3000.00000
02	WATER	02/01/2022	Cubic	2000.00000	0.00000	2000.00000

Woodstock Aqueduct

Usage Report

Through 11/01/2021 to 08/01/2022

Service ID	Account No.	Name	Service Address	Route	Parcel #	
Service	Tran Date	Measure	Actual Usage	Adj Usage	Billed Usage	
02	WATER	05/01/2022	Cubic	2000.00000	0.00000	2000.00000
02	WATER	08/01/2022	Cubic	3000.00000	0.00000	3000.00000
NO SIZE	WATER 2	11/01/2021	Gallons	0.00000	0.00000	0.00000
NO SIZE	WATER 2	02/01/2022	Gallons	0.00000	0.00000	0.00000
NO SIZE	WATER 2	05/01/2022	Gallons	0.00000	0.00000	0.00000
NO SIZE	WATER 2	08/01/2022	Gallons	0.00000	0.00000	0.00000
				10000.00000	0.00000	10000.00000
30-00860001	30-00860001	CLAYTON GILLETTE	5 CHURCH ST	30	23.52.23	
02	WATER	11/01/2021	Cubic	500.00000	0.00000	500.00000
02	WATER	02/01/2022	Cubic	400.00000	0.00000	400.00000
02	WATER	05/01/2022	Cubic	100.00000	0.00000	100.00000
02	WATER	08/01/2022	Cubic	900.00000	0.00000	900.00000
				1900.00000	0.00000	1900.00000
30-00865001	30-00865001	NO. UNIVERSALIST	7 CHURCH ST	30	23.52.24	
02	WATER	11/01/2021	Cubic	200.00000	0.00000	200.00000
02	WATER	02/01/2022	Cubic	100.00000	0.00000	100.00000
02	WATER	05/01/2022	Cubic	200.00000	0.00000	200.00000
02	WATER	08/01/2022	Cubic	200.00000	0.00000	200.00000
				700.00000	0.00000	700.00000
30-00870001	30-00870001	NO. UNIVERSALIST	9 CHURCH ST	30	23.52.25	
02	WATER	11/01/2021	Cubic	2800.00000	0.00000	2800.00000
02	WATER	02/01/2022	Cubic	1900.00000	0.00000	1900.00000
02	WATER	05/01/2022	Cubic	1900.00000	0.00000	1900.00000
02	WATER	08/01/2022	Cubic	2500.00000	0.00000	2500.00000
				9100.00000	0.00000	9100.00000
30-00875004	30-00875004	WOODSTOCK	11 CHURCH ST	30	23.52.26.002	
02	WATER	11/01/2021	Cubic	4300.00000	0.00000	4300.00000
02	WATER	02/01/2022	Cubic	2100.00000	0.00000	2100.00000
02	WATER	05/01/2022	Cubic	2700.00000	0.00000	2700.00000
02	WATER	08/01/2022	Cubic	2500.00000	0.00000	2500.00000
				11600.00000	0.00000	11600.00000
30-00880001	30-00880001	MICHAEL RICCI	13 CHURCH ST	30	23.52.27	
02	WATER	11/01/2021	Cubic	1200.00000	0.00000	1200.00000
02	WATER	02/01/2022	Cubic	1700.00000	0.00000	1700.00000
02	WATER	05/01/2022	Cubic	600.00000	0.00000	600.00000
02	WATER	08/01/2022	Cubic	300.00000	0.00000	300.00000
				3800.00000	0.00000	3800.00000
30-00885001	30-00885001	STEPHEN HALLEY	19 CHURCH ST	30	23.52.28	
02	WATER	11/01/2021	Cubic	1500.00000	0.00000	1500.00000
02	WATER	02/01/2022	Cubic	1100.00000	0.00000	1100.00000
02	WATER	05/01/2022	Cubic	1500.00000	0.00000	1500.00000
02	WATER	08/01/2022	Cubic	1300.00000	0.00000	1300.00000
				5400.00000	0.00000	5400.00000
30-00890001	30-00890001	JOSEPHINE THOMPSON	16 CHURCH ST	30	23.52.40	
02	WATER	11/01/2021	Cubic	1200.00000	0.00000	1200.00000
02	WATER	02/01/2022	Cubic	600.00000	0.00000	600.00000
02	WATER	05/01/2022	Cubic	1000.00000	0.00000	1000.00000
02	WATER	08/01/2022	Cubic	1100.00000	0.00000	1100.00000
				3900.00000	0.00000	3900.00000

Woodstock Aqueduct

Usage Report

Through 11/01/2021 to 08/01/2022

Service ID	Account No.	Name	Service Address	Route	Parcel #
Service	Tran Date	Measure	Actual Usage	Adj Usage	Billed Usage
30-00891501	30-00891501	RAY BOURGEOIS	125 SHURTLEFF LANE	30	23.53.01-001
02	11/01/2021	Cubic	3370.00000	0.00000	3370.00000
02	02/01/2022	Cubic	1130.00000	0.00000	1130.00000
02	05/01/2022	Cubic	1395.00000	0.00000	1395.00000
02	08/01/2022	Cubic	1.00000	0.00000	1.00000
			5896.00000	0.00000	5896.00000
30-00892001	30-00892001	CHRISTINA STUBBS	128 SHURTLEFF LANE	30	30.22.33.002
02	11/01/2021	Cubic	1400.00000	0.00000	1400.00000
02	02/01/2022	Cubic	1100.00000	0.00000	1100.00000
02	05/01/2022	Cubic	1100.00000	0.00000	1100.00000
02	08/01/2022	Cubic	1700.00000	0.00000	1700.00000
			5300.00000	0.00000	5300.00000
30-00892501	30-00892501	JEANNIE & STEVEN	132 SHURTLEFF LANE	30	30.22.33.001
02	11/01/2021	Cubic	1200.00000	0.00000	1200.00000
02	02/01/2022	Cubic	700.00000	0.00000	700.00000
02	05/01/2022	Cubic	800.00000	0.00000	800.00000
02	08/01/2022	Cubic	1100.00000	0.00000	1100.00000
			3800.00000	0.00000	3800.00000
30-00892601	30-00892601	PAT HESTERBERG	167 SHURTLEFF LANE	30	23.53.05-003
02	11/01/2021	Cubic	1065.00000	0.00000	1065.00000
02	02/01/2022	Cubic	750.00000	0.00000	750.00000
02	05/01/2022	Cubic	945.00000	0.00000	945.00000
02	08/01/2022	Cubic	1115.00000	0.00000	1115.00000
			3875.00000	0.00000	3875.00000
30-00892701	30-00892701	JAY & CAROL HOAG	201 SHURTLEFF LANE	30	
02	11/01/2021	Cubic	1457.00000	0.00000	1457.00000
02	02/01/2022	Cubic	964.00000	0.00000	964.00000
02	05/01/2022	Cubic	885.00000	0.00000	885.00000
02	08/01/2022	Cubic	1637.00000	0.00000	1637.00000
			4943.00000	0.00000	4943.00000
30-00892901	30-00892901	DANIELLE PETERSON	281 SHURTLEFF LANE	30	
02	11/01/2021	Cubic	1.00000	0.00000	1.00000
02	02/01/2022	Cubic	1.00000	0.00000	1.00000
02	05/01/2022	Cubic	95.00000	0.00000	95.00000
02	08/01/2022	Cubic	29.00000	0.00000	29.00000
			126.00000	0.00000	126.00000
30-00893001	30-00893001	MARK SCHELLHORN	587 COLLEGE HILL RD	30	31.03.07-003
02	11/01/2021	Cubic	1000.00000	0.00000	1000.00000
02	02/01/2022	Cubic	1.00000	0.00000	1.00000
02	05/01/2022	Cubic	999.00000	0.00000	999.00000
02	08/01/2022	Cubic	1.00000	0.00000	1.00000
			2001.00000	0.00000	2001.00000
30-00893101	30-00893101	TODD KARTEKAMP &	589 COLLEGE HILL	30	31.03.07-002
02	11/01/2021	Cubic	100.00000	0.00000	100.00000
02	02/01/2022	Cubic	1.00000	0.00000	1.00000
02	05/01/2022	Cubic	699.00000	0.00000	699.00000
02	08/01/2022	Cubic	1600.00000	0.00000	1600.00000
			2400.00000	0.00000	2400.00000
30-00894401	30-00894401	DAVID BOSTON	27 COLLEGE HILL	30	30.22.37-002
02	11/01/2021	Cubic	2971.00000	0.00000	2971.00000

Woodstock Aqueduct

Usage Report

Through 11/01/2021 to 08/01/2022

Service ID	Account No.	Name	Service Address	Route	Parcel #	
Service	Tran Date	Measure	Actual Usage	Adj Usage	Billed Usage	
02	WATER	02/01/2022	Cubic	229.00000	0.00000	229.00000
02	WATER	05/01/2022	Cubic	1700.00000	0.00000	1700.00000
02	WATER	08/01/2022	Cubic	1.00000	0.00000	1.00000
				4901.00000	0.00000	4901.00000
30-00894601	30-00894601	CAROLE GAUDET	498 COLLEGE HILL RD	30	30.22.36	
02	WATER	11/01/2021	Cubic	1500.00000	0.00000	1500.00000
02	WATER	02/01/2022	Cubic	1300.00000	0.00000	1300.00000
02	WATER	05/01/2022	Cubic	1400.00000	0.00000	1400.00000
02	WATER	08/01/2022	Cubic	1500.00000	0.00000	1500.00000
				5700.00000	0.00000	5700.00000
30-00894801	30-00894801	JOAN MCGEE	470 COLLEGE HILL RD	30	30.22.35	
02	WATER	11/01/2021	Cubic	900.00000	0.00000	900.00000
02	WATER	02/01/2022	Cubic	800.00000	0.00000	800.00000
02	WATER	05/01/2022	Cubic	1100.00000	0.00000	1100.00000
02	WATER	08/01/2022	Cubic	100.00000	0.00000	100.00000
				2900.00000	0.00000	2900.00000
30-00894901	30-00894901	JESSICA KIRBY	450 COLLEGE HILL	30	30.22.32	
02	WATER	11/01/2021	Cubic	1500.00000	0.00000	1500.00000
02	WATER	02/01/2022	Cubic	1600.00000	0.00000	1600.00000
02	WATER	05/01/2022	Cubic	2000.00000	0.00000	2000.00000
02	WATER	08/01/2022	Cubic	700.00000	0.00000	700.00000
				5800.00000	0.00000	5800.00000
30-00895001	30-00895001	STEPHANIE AMBROSE	445 COLLEGE HILL RD	30	30.22.33	
02	WATER	11/01/2021	Cubic	600.00000	0.00000	600.00000
02	WATER	02/01/2022	Cubic	1.00000	0.00000	1.00000
02	WATER	05/01/2022	Cubic	15699.00000	0.00000	15699.00000
02	WATER	08/01/2022	Cubic	1.00000	0.00000	1.00000
				16301.00000	0.00000	16301.00000
30-00896001	30-00896001	SCOTT DAVISON	114 EVERGREEN CT	30	30.22.29.001	
02	WATER	11/01/2021	Cubic	1850.00000	0.00000	1850.00000
02	WATER	02/01/2022	Cubic	1245.00000	0.00000	1245.00000
02	WATER	05/01/2022	Cubic	1330.00000	0.00000	1330.00000
02	WATER	08/01/2022	Cubic	1515.00000	0.00000	1515.00000
				5940.00000	0.00000	5940.00000
30-00897001	30-00897001	DEB HEIMANN	74 EVERGREEN COURT	30	30.22.29	
02	WATER	11/01/2021	Cubic	1295.00000	0.00000	1295.00000
02	WATER	02/01/2022	Cubic	1170.00000	0.00000	1170.00000
02	WATER	05/01/2022	Cubic	1225.00000	0.00000	1225.00000
02	WATER	08/01/2022	Cubic	1265.00000	0.00000	1265.00000
				4955.00000	0.00000	4955.00000
30-00900001	30-00900001	THOMAS	372 COLLEGE HILL RD	30	23.52.33	
02	WATER	11/01/2021	Cubic	1400.00000	0.00000	1400.00000
02	WATER	02/01/2022	Cubic	1.00000	0.00000	1.00000
02	WATER	05/01/2022	Cubic	499.00000	0.00000	499.00000
02	WATER	08/01/2022	Cubic	1200.00000	0.00000	1200.00000
				3100.00000	0.00000	3100.00000
30-00902501	30-00902501	MARILYN BAILEY	360 COLLEGE HILL RD	30	30.22.26.	
02	WATER	11/01/2021	Cubic	2800.00000	0.00000	2800.00000
02	WATER	02/01/2022	Cubic	2300.00000	0.00000	2300.00000

Woodstock Aqueduct

Usage Report

Through 11/01/2021 to 08/01/2022

Service ID	Account No.	Name	Service Address	Route	Parcel #	
Service	Tran Date	Measure	Actual Usage	Adj Usage	Billed Usage	
02	WATER	05/01/2022	Cubic	2700.00000	0.00000	2700.00000
02	WATER	08/01/2022	Cubic	3200.00000	0.00000	3200.00000
				11000.00000	0.00000	11000.00000
30-00905001	30-00905001	KARIN SILVERMAN	15 COLLEGE HILL	30	23.52.34	
02	WATER	11/01/2021	Cubic	1200.00000	0.00000	1200.00000
02	WATER	02/01/2022	Cubic	1100.00000	0.00000	1100.00000
02	WATER	05/01/2022	Cubic	1200.00000	0.00000	1200.00000
02	WATER	08/01/2022	Cubic	600.00000	0.00000	600.00000
				4100.00000	0.00000	4100.00000
30-00910001	30-00910001	RONALD LASKY	1 DARTMOUTH LANE	30	23.54.02.004	
02	WATER	11/01/2021	Cubic	1600.00000	0.00000	1600.00000
02	WATER	02/01/2022	Cubic	1500.00000	0.00000	1500.00000
02	WATER	05/01/2022	Cubic	1500.00000	0.00000	1500.00000
02	WATER	08/01/2022	Cubic	1600.00000	0.00000	1600.00000
				6200.00000	0.00000	6200.00000
30-00915001	30-00915001	NORMAN FRATES	2 DARTMOUTH LANE	30	23.54.03	
02	WATER	11/01/2021	Cubic	1100.00000	0.00000	1100.00000
02	WATER	02/01/2022	Cubic	1000.00000	0.00000	1000.00000
02	WATER	05/01/2022	Cubic	600.00000	0.00000	600.00000
02	WATER	08/01/2022	Cubic	1300.00000	0.00000	1300.00000
				4000.00000	0.00000	4000.00000
30-00917501	30-00917501	ROBERT SEELERT	13 COLLEGE HILL RD	30	23.52.36	
02	WATER	11/01/2021	Cubic	500.00000	0.00000	500.00000
02	WATER	02/01/2022	Cubic	1.00000	0.00000	1.00000
02	WATER	05/01/2022	Cubic	199.00000	0.00000	199.00000
02	WATER	08/01/2022	Cubic	1300.00000	0.00000	1300.00000
				2000.00000	0.00000	2000.00000
30-00918501	30-00918501	LINDA J. LYDON	11A COLLEGE HILL	30	23.52.38	
02	WATER	11/01/2021	Cubic	400.00000	0.00000	400.00000
02	WATER	02/01/2022	Cubic	100.00000	0.00000	100.00000
02	WATER	05/01/2022	Cubic	100.00000	0.00000	100.00000
02	WATER	08/01/2022	Cubic	1.00000	0.00000	1.00000
				601.00000	0.00000	601.00000
30-00918701	30-00918701	JOE KASHNER	11B COLLEGE HILL	30	23.52.37	
02	WATER	11/01/2021	Cubic	900.00000	0.00000	900.00000
02	WATER	02/01/2022	Cubic	400.00000	0.00000	400.00000
02	WATER	05/01/2022	Cubic	1.00000	0.00000	1.00000
02	WATER	08/01/2022	Cubic	1.00000	0.00000	1.00000
				1302.00000	0.00000	1302.00000
30-00919001	30-00919001	MARK LACKLEY	18 COLLEGE HILL RD	30	23.54.04	
02	WATER	11/01/2021	Cubic	1500.00000	0.00000	1500.00000
02	WATER	02/01/2022	Cubic	1400.00000	0.00000	1400.00000
02	WATER	05/01/2022	Cubic	1200.00000	0.00000	1200.00000
02	WATER	08/01/2022	Cubic	1300.00000	0.00000	1300.00000
				5400.00000	0.00000	5400.00000
30-00920001	30-00920001	KAREN PURVIANCE	16 COLLEGE HILL	30	23.54.05	
02	WATER	11/01/2021	Cubic	500.00000	0.00000	500.00000
02	WATER	02/01/2022	Cubic	1.00000	0.00000	1.00000
02	WATER	05/01/2022	Cubic	99.00000	0.00000	99.00000

Woodstock Aqueduct

Usage Report

Through 11/01/2021 to 08/01/2022

Service ID	Account No.	Name	Service Address	Route	Parcel #	
Service	Tran Date	Measure	Actual Usage	Adj Usage	Billed Usage	
02	WATER	08/01/2022	Cubic	700.00000	0.00000	700.00000
				1300.00000	0.00000	1300.00000
30-00925001	30-00925001	ANDRE MENARD	14 COLLEGE HILL	30	23.54.06	
02	WATER	11/01/2021	Cubic	700.00000	0.00000	700.00000
02	WATER	02/01/2022	Cubic	1.00000	0.00000	1.00000
02	WATER	05/01/2022	Cubic	299.00000	0.00000	299.00000
02	WATER	08/01/2022	Cubic	1.00000	0.00000	1.00000
				1001.00000	0.00000	1001.00000
30-00930001	30-00930001	GRACIE CAVNAR	11 COLLEGE HILL	30	23.52.41	
02	WATER	11/01/2021	Cubic	2227.00000	0.00000	2227.00000
02	WATER	02/01/2022	Cubic	62.00000	0.00000	62.00000
02	WATER	05/01/2022	Cubic	1.00000	0.00000	1.00000
02	WATER	08/01/2022	Cubic	1.00000	0.00000	1.00000
				2291.00000	0.00000	2291.00000
30-00935001	30-00935001	WILLIAM & ELAINE	12 COLLEGE HILL	30	23.54.07	
02	WATER	11/01/2021	Cubic	500.00000	0.00000	500.00000
02	WATER	02/01/2022	Cubic	400.00000	0.00000	400.00000
02	WATER	05/01/2022	Cubic	800.00000	0.00000	800.00000
02	WATER	08/01/2022	Cubic	2700.00000	0.00000	2700.00000
				4400.00000	0.00000	4400.00000
30-00940001	30-00940001	BRYON STAPLES	7 COLLEGE HILL	30	23.52.42	
02	WATER	11/01/2021	Cubic	1700.00000	0.00000	1700.00000
02	WATER	02/01/2022	Cubic	1600.00000	0.00000	1600.00000
02	WATER	05/01/2022	Cubic	1700.00000	0.00000	1700.00000
02	WATER	08/01/2022	Cubic	1400.00000	0.00000	1400.00000
				6400.00000	0.00000	6400.00000
30-00945001	30-00945001	LISA & MIKE PURVIS	3 COLLEGE HILL	30	23.52.43	
02	WATER	11/01/2021	Cubic	1100.00000	0.00000	1100.00000
02	WATER	02/01/2022	Cubic	900.00000	0.00000	900.00000
02	WATER	05/01/2022	Cubic	900.00000	0.00000	900.00000
02	WATER	08/01/2022	Cubic	800.00000	0.00000	800.00000
				3700.00000	0.00000	3700.00000
30-00950001	30-00950001	FULL360 CIRLCE LLC	10 COLLEGE HILL	30	23.54.08	
02	WATER	11/01/2021	Cubic	15000.00000	0.00000	15000.00000
02	WATER	02/01/2022	Cubic	1.00000	0.00000	1.00000
02	WATER	05/01/2022	Cubic	999.00000	0.00000	999.00000
02	WATER	08/01/2022	Cubic	33000.00000	0.00000	33000.00000
NO SIZE	WATER 2	11/01/2021	Gallons	0.00000	0.00000	0.00000
NO SIZE	WATER 2	02/01/2022	Gallons	0.00000	0.00000	0.00000
NO SIZE	WATER 2	05/01/2022	Gallons	0.00000	0.00000	0.00000
NO SIZE	WATER 2	08/01/2022	Gallons	0.00000	0.00000	0.00000
				49000.00000	0.00000	49000.00000
30-01000001	30-01000001	JAMES & MARTHA	8 COLLEGE HILL	30	23.54.09	
02	WATER	11/01/2021	Cubic	2100.00000	0.00000	2100.00000
02	WATER	02/01/2022	Cubic	900.00000	0.00000	900.00000
02	WATER	05/01/2022	Cubic	100.00000	0.00000	100.00000
02	WATER	08/01/2022	Cubic	2900.00000	0.00000	2900.00000
				6000.00000	0.00000	6000.00000

Woodstock Aqueduct

Usage Report

Through 11/01/2021 to 08/01/2022

Service ID	Account No.	Name	Service Address	Route	Parcel #
Service	Tran Date	Measure	Actual Usage	Adj Usage	Billed Usage
30-01005001	30-01005001	SALLY GARMON	6 COLLEGE HILL	30	23.54.10
02	11/01/2021	Cubic	1000.00000	0.00000	1000.00000
02	02/01/2022	Cubic	400.00000	0.00000	400.00000
02	05/01/2022	Cubic	400.00000	0.00000	400.00000
02	08/01/2022	Cubic	1100.00000	0.00000	1100.00000
			2900.00000	0.00000	2900.00000
30-01010003	30-01010003	DEBORAH WITTEN	4 COLLEGE HILL	30	23.54.11
02	11/01/2021	Cubic	1700.00000	0.00000	1700.00000
02	02/01/2022	Cubic	1600.00000	0.00000	1600.00000
02	05/01/2022	Cubic	1500.00000	0.00000	1500.00000
02	08/01/2022	Cubic	1600.00000	0.00000	1600.00000
			6400.00000	0.00000	6400.00000
30-01015002	30-01015002	WILLIAM FAHEY	6 CHURCH ST	30	23.54.13
02	11/01/2021	Cubic	1086.00000	0.00000	1086.00000
02	02/01/2022	Cubic	841.00000	0.00000	841.00000
02	05/01/2022	Cubic	850.00000	0.00000	850.00000
02	08/01/2022	Cubic	923.00000	0.00000	923.00000
			3700.00000	0.00000	3700.00000
30-01020001	30-01020001	PHILLIP NEUBERG	4 CHURCH ST	30	23.54.14
02	11/01/2021	Cubic	1000.00000	0.00000	1000.00000
02	02/01/2022	Cubic	1200.00000	0.00000	1200.00000
02	05/01/2022	Cubic	600.00000	0.00000	600.00000
02	08/01/2022	Cubic	2000.00000	0.00000	2000.00000
			4800.00000	0.00000	4800.00000
30-01025001	30-01025001	ST JAMES EPISCOPAL	2 CHURCH ST	30	23.54.15
02	11/01/2021	Cubic	800.00000	0.00000	800.00000
02	02/01/2022	Cubic	800.00000	0.00000	800.00000
02	05/01/2022	Cubic	700.00000	0.00000	700.00000
02	08/01/2022	Cubic	900.00000	0.00000	900.00000
			3200.00000	0.00000	3200.00000
30-01030001	30-01030001	ST JAMES CHURCH	0 CHURCH ST	30	23.54.16
02	11/01/2021	Cubic	1.00000	0.00000	1.00000
02	02/01/2022	Cubic	1384.00000	0.00000	1384.00000
02	05/01/2022	Cubic	1136.00000	0.00000	1136.00000
02	08/01/2022	Cubic	184.00000	0.00000	184.00000
			2705.00000	0.00000	2705.00000
30-01035001	30-01035001	DAVID AMENT	29 THE GREEN	30	23.52.20
02	11/01/2021	Cubic	2500.00000	0.00000	2500.00000
02	02/01/2022	Cubic	300.00000	0.00000	300.00000
02	05/01/2022	Cubic	300.00000	0.00000	300.00000
02	08/01/2022	Cubic	2400.00000	0.00000	2400.00000
			5500.00000	0.00000	5500.00000
30-01040003	30-01040003	MARK HALL	27 THE GREEN	30	23.52.19
02	11/01/2021	Cubic	2006.00000	0.00000	2006.00000
02	02/01/2022	Cubic	3194.00000	0.00000	3194.00000
02	05/01/2022	Cubic	3500.00000	0.00000	3500.00000
02	08/01/2022	Cubic	3000.00000	0.00000	3000.00000
			11700.00000	0.00000	11700.00000
30-01045001	30-01045001	ANDREW HEYWARD	23 THE GREEN	30	23.52.18
02	11/01/2021	Cubic	1432.00000	0.00000	1432.00000

Woodstock Aqueduct

Usage Report

Through 11/01/2021 to 08/01/2022

Service ID	Account No.	Name	Service Address	Route	Parcel #	
Service	Tran Date	Measure	Actual Usage	Adj Usage	Billed Usage	
02	WATER	02/01/2022	Cubic	940.00000	0.00000	940.00000
02	WATER	05/01/2022	Cubic	936.00000	0.00000	936.00000
02	WATER	08/01/2022	Cubic	1.00000	0.00000	1.00000
				3309.00000	0.00000	3309.00000
30-01050001	30-01050001	HENRY S HEALY	21 THE GREEN	30	23.52.17	
02	WATER	11/01/2021	Cubic	1000.00000	0.00000	1000.00000
02	WATER	02/01/2022	Cubic	1100.00000	0.00000	1100.00000
02	WATER	05/01/2022	Cubic	1100.00000	0.00000	1100.00000
02	WATER	08/01/2022	Cubic	800.00000	0.00000	800.00000
				4000.00000	0.00000	4000.00000
30-01055001	30-01055001	MARTIN & KAREN	19 THE GREEN	30	23.52.16	
02	WATER	11/01/2021	Cubic	1100.00000	0.00000	1100.00000
02	WATER	02/01/2022	Cubic	1100.00000	0.00000	1100.00000
02	WATER	05/01/2022	Cubic	700.00000	0.00000	700.00000
02	WATER	08/01/2022	Cubic	1100.00000	0.00000	1100.00000
				4000.00000	0.00000	4000.00000
30-01060001	30-01060001	CHARLES D'OMBROSIO	17 THE GREEN	30	23.52.44	
02	WATER	11/01/2021	Cubic	1200.00000	0.00000	1200.00000
02	WATER	02/01/2022	Cubic	900.00000	0.00000	900.00000
02	WATER	05/01/2022	Cubic	700.00000	0.00000	700.00000
02	WATER	08/01/2022	Cubic	900.00000	0.00000	900.00000
				3700.00000	0.00000	3700.00000
30-01065001	30-01065001	ANDREW CAFFREY	15 THE GREEN	30	23.52.15	
02	WATER	11/01/2021	Cubic	600.00000	0.00000	600.00000
02	WATER	02/01/2022	Cubic	500.00000	0.00000	500.00000
02	WATER	05/01/2022	Cubic	600.00000	0.00000	600.00000
02	WATER	08/01/2022	Cubic	1100.00000	0.00000	1100.00000
				2800.00000	0.00000	2800.00000
30-01070001	30-01070001	URBAN GUILD	13 THE GREEN	30	23.52.14	
02	WATER	11/01/2021	Cubic	1500.00000	0.00000	1500.00000
02	WATER	02/01/2022	Cubic	1000.00000	0.00000	1000.00000
02	WATER	05/01/2022	Cubic	1300.00000	0.00000	1300.00000
02	WATER	08/01/2022	Cubic	300.00000	0.00000	300.00000
				4100.00000	0.00000	4100.00000
30-01075001	30-01075001	11 THE GREEN LLC	11 THE GREEN	30	23.52.10	
02	WATER	11/01/2021	Cubic	268.00000	0.00000	268.00000
02	WATER	02/01/2022	Cubic	354.00000	0.00000	354.00000
02	WATER	05/01/2022	Cubic	184.00000	0.00000	184.00000
02	WATER	08/01/2022	Cubic	5932.00000	0.00000	5932.00000
				6738.00000	0.00000	6738.00000
30-01080001	30-01080001	KATE BALLOU	9 THE GREEN	30	23.52.11	
02	WATER	11/01/2021	Cubic	1400.00000	0.00000	1400.00000
02	WATER	02/01/2022	Cubic	600.00000	0.00000	600.00000
02	WATER	05/01/2022	Cubic	1.00000	0.00000	1.00000
02	WATER	08/01/2022	Cubic	1399.00000	0.00000	1399.00000
				3400.00000	0.00000	3400.00000
30-01085001	30-01085001	DON OLSON	7 THE GREEN	30	23.52.12	
02	WATER	11/01/2021	Cubic	400.00000	0.00000	400.00000
02	WATER	02/01/2022	Cubic	400.00000	0.00000	400.00000

Woodstock Aqueduct

Usage Report

Through 11/01/2021 to 08/01/2022

Service ID	Account No.	Name	Service Address	Route	Parcel #	
Service	Tran Date	Measure	Actual Usage	Adj Usage	Billed Usage	
02	WATER	05/01/2022	Cubic	400.00000	0.00000	400.00000
02	WATER	08/01/2022	Cubic	500.00000	0.00000	500.00000
				1700.00000	0.00000	1700.00000
30-01090007	30-01090007	HAROLD RINDER	1 & 5 THE GREEN	30	23.52.13	
02	WATER	11/01/2021	Cubic	200.00000	0.00000	200.00000
02	WATER	02/01/2022	Cubic	1.00000	0.00000	1.00000
02	WATER	05/01/2022	Cubic	199.00000	0.00000	199.00000
02	WATER	08/01/2022	Cubic	100.00000	0.00000	100.00000
NO SIZE	WATER 2	11/01/2021	Gallons	0.00000	0.00000	0.00000
NO SIZE	WATER 2	02/01/2022	Gallons	0.00000	0.00000	0.00000
NO SIZE	WATER 2	05/01/2022	Gallons	0.00000	0.00000	0.00000
NO SIZE	WATER 2	08/01/2022	Gallons	0.00000	0.00000	0.00000
				500.00000	0.00000	500.00000
30-01095001	30-01095001	WINDSOR COUNTY	12 THE GREEN	30	23.56.16	
02	WATER	11/01/2021	Cubic	2400.00000	0.00000	2400.00000
02	WATER	02/01/2022	Cubic	2400.00000	0.00000	2400.00000
02	WATER	05/01/2022	Cubic	1700.00000	0.00000	1700.00000
02	WATER	08/01/2022	Cubic	4000.00000	0.00000	4000.00000
NO SIZE	WATER 2	11/01/2021	Gallons	0.00000	0.00000	0.00000
NO SIZE	WATER 2	02/01/2022	Gallons	0.00000	0.00000	0.00000
NO SIZE	WATER 2	05/01/2022	Gallons	0.00000	0.00000	0.00000
NO SIZE	WATER 2	08/01/2022	Gallons	0.00000	0.00000	0.00000
				10500.00000	0.00000	10500.00000
30-01100001	30-01100001	NORMAN WILLIAMS	10 THE GREEN	30	23.56.15	
02	WATER	11/01/2021	Cubic	763.00000	0.00000	763.00000
02	WATER	02/01/2022	Cubic	601.00000	0.00000	601.00000
02	WATER	05/01/2022	Cubic	650.00000	0.00000	650.00000
02	WATER	08/01/2022	Cubic	804.00000	0.00000	804.00000
				2818.00000	0.00000	2818.00000
30-01105005	30-01105005	J ALLEN DOUGHERTY	8 THE GREEN	30	23.56.14	
02	WATER	11/01/2021	Cubic	5200.00000	0.00000	5200.00000
02	WATER	02/01/2022	Cubic	3800.00000	0.00000	3800.00000
02	WATER	05/01/2022	Cubic	3400.00000	0.00000	3400.00000
02	WATER	08/01/2022	Cubic	4800.00000	0.00000	4800.00000
				17200.00000	0.00000	17200.00000
30-01110005	30-01110005	T'OTHER HOUSE, LLC	4 THE GREEN	30	23.56.13	
02	WATER	11/01/2021	Cubic	1100.00000	0.00000	1100.00000
02	WATER	02/01/2022	Cubic	1000.00000	0.00000	1000.00000
02	WATER	05/01/2022	Cubic	2000.00000	0.00000	2000.00000
02	WATER	08/01/2022	Cubic	1400.00000	0.00000	1400.00000
				5500.00000	0.00000	5500.00000
Grand Totals	WATER	//	Cubic	2903820.00000	0.00000	2903820.00000
	WATER 2	//	Gallons	0.00000	0.00000	0.00000
				2903820.00000	0.00000	2903820.00000
				Totals:	5807640.00000	

Woodstock Aqueduct

Usage Report

Through 12/01/2021 to 09/01/2022

Service ID	Account No.	Name	Service Address	Route	Parcel #
Service	Tran Date	Measure	Actual Usage	Adj Usage	Billed Usage
40-0005001	40-0005001	GERARD E JONES	2 RIVER ST	40	20.52.01
02	12/01/2021	Cubic	1600.00000	0.00000	1600.00000
02	03/01/2022	Cubic	1200.00000	0.00000	1200.00000
02	06/01/2022	Cubic	1100.00000	0.00000	1100.00000
02	09/01/2022	Cubic	1700.00000	0.00000	1700.00000
			5600.00000	0.00000	5600.00000
40-00010001	40-00010001	ROLF DIAMANT	4 RIVER ST	40	20.52.07
02	12/01/2021	Cubic	700.00000	0.00000	700.00000
02	03/01/2022	Cubic	700.00000	0.00000	700.00000
02	06/01/2022	Cubic	700.00000	0.00000	700.00000
02	09/01/2022	Cubic	600.00000	0.00000	600.00000
			2700.00000	0.00000	2700.00000
40-00015001	40-00015001	WOODSTOCK RESORT	1 RIVER ST	40	20.51.07
02	12/01/2021	Cubic	1000.00000	0.00000	1000.00000
02	03/01/2022	Cubic	1200.00000	0.00000	1200.00000
02	06/01/2022	Cubic	800.00000	0.00000	800.00000
02	09/01/2022	Cubic	800.00000	0.00000	800.00000
			3800.00000	0.00000	3800.00000
40-00025001	40-00025001	JILL DAVIES	5 NORTH ST	40	20.51.06
02	12/01/2021	Cubic	2100.00000	0.00000	2100.00000
02	03/01/2022	Cubic	1600.00000	0.00000	1600.00000
02	06/01/2022	Cubic	1300.00000	0.00000	1300.00000
02	09/01/2022	Cubic	2300.00000	0.00000	2300.00000
			7300.00000	0.00000	7300.00000
40-00030001	40-00030001	RICHARD MCILROY	10 NORTH ST	40	20.51.12
02	12/01/2021	Cubic	1700.00000	0.00000	1700.00000
02	03/01/2022	Cubic	1700.00000	0.00000	1700.00000
02	06/01/2022	Cubic	1500.00000	0.00000	1500.00000
02	09/01/2022	Cubic	1700.00000	0.00000	1700.00000
			6600.00000	0.00000	6600.00000
40-00035001	40-00035001	RICK FRASER	8 NORTH ST	40	20.51.11
02	12/01/2021	Cubic	400.00000	0.00000	400.00000
02	03/01/2022	Cubic	400.00000	0.00000	400.00000
02	06/01/2022	Cubic	400.00000	0.00000	400.00000
02	09/01/2022	Cubic	400.00000	0.00000	400.00000
			1600.00000	0.00000	1600.00000
40-00040001	40-00040001	WOODSTOCK RESORT	3 NORTH ST	40	20.51.03.001
02	12/01/2021	Cubic	1155.00000	0.00000	1155.00000
02	03/01/2022	Cubic	970.00000	0.00000	970.00000
02	06/01/2022	Cubic	1100.00000	0.00000	1100.00000
02	09/01/2022	Cubic	1015.00000	0.00000	1015.00000
			4240.00000	0.00000	4240.00000
40-00045002	40-00045002	RANDALL F MAYHEW	4 NORTH ST	40	20.51.10
02	12/01/2021	Cubic	1100.00000	0.00000	1100.00000
02	03/01/2022	Cubic	908.00000	0.00000	908.00000
02	06/01/2022	Cubic	992.00000	0.00000	992.00000
02	09/01/2022	Cubic	1400.00000	0.00000	1400.00000
			4400.00000	0.00000	4400.00000
40-00050004	40-00050004	SUZANNE & DOUG	6 & 8 RIVER ST	40	20.52.08
02	12/01/2021	Cubic	2219.00000	0.00000	2219.00000

Woodstock Aqueduct

Usage Report

Through 12/01/2021 to 09/01/2022

Service ID	Account No.	Name	Service Address	Route	Parcel #	
Service	Tran Date	Measure	Actual Usage	Adj Usage	Billed Usage	
02	WATER	03/01/2022	Cubic	981.00000	0.00000	981.00000
02	WATER	06/01/2022	Cubic	1200.00000	0.00000	1200.00000
02	WATER	09/01/2022	Cubic	1.00000	0.00000	1.00000
				4401.00000	0.00000	4401.00000
40-00055001	40-00055001	MARK COHEN	3 RIVER ST	40	20.51.08	
02	WATER	12/01/2021	Cubic	1000.00000	0.00000	1000.00000
02	WATER	03/01/2022	Cubic	700.00000	0.00000	700.00000
02	WATER	06/01/2022	Cubic	1100.00000	0.00000	1100.00000
02	WATER	09/01/2022	Cubic	1800.00000	0.00000	1800.00000
				4600.00000	0.00000	4600.00000
40-00060002	40-00060002	AMY MURPHY	5 RIVER ST	40	20.51.09	
02	WATER	12/01/2021	Cubic	500.00000	0.00000	500.00000
02	WATER	03/01/2022	Cubic	300.00000	0.00000	300.00000
02	WATER	06/01/2022	Cubic	100.00000	0.00000	100.00000
02	WATER	09/01/2022	Cubic	3100.00000	0.00000	3100.00000
				4000.00000	0.00000	4000.00000
40-00065001	40-00065001	MAUREEN O'LEARY	9 RIVER ST	40	20.51.14	
02	WATER	12/01/2021	Cubic	300.00000	0.00000	300.00000
02	WATER	03/01/2022	Cubic	200.00000	0.00000	200.00000
02	WATER	06/01/2022	Cubic	300.00000	0.00000	300.00000
02	WATER	09/01/2022	Cubic	400.00000	0.00000	400.00000
				1200.00000	0.00000	1200.00000
40-00070001	40-00070001	MAUREEN O'LEARY	7 RIVER ST	40	20.51.13	
02	WATER	12/01/2021	Cubic	65.00000	0.00000	65.00000
02	WATER	03/01/2022	Cubic	40.00000	0.00000	40.00000
02	WATER	06/01/2022	Cubic	10.00000	0.00000	10.00000
02	WATER	09/01/2022	Cubic	1470.00000	0.00000	1470.00000
				1585.00000	0.00000	1585.00000
40-00075001	40-00075001	DONALD WHEELER	11 RIVER ST	40	20.51.15	
02	WATER	12/01/2021	Cubic	800.00000	0.00000	800.00000
02	WATER	03/01/2022	Cubic	700.00000	0.00000	700.00000
02	WATER	06/01/2022	Cubic	1000.00000	0.00000	1000.00000
02	WATER	09/01/2022	Cubic	1200.00000	0.00000	1200.00000
				3700.00000	0.00000	3700.00000
40-00075501	40-00075501	DONALD WHEELER	11 RIVER ST	40	20.51.15.00A	
02	WATER	12/01/2021	Cubic	1300.00000	0.00000	1300.00000
02	WATER	03/01/2022	Cubic	1100.00000	0.00000	1100.00000
02	WATER	06/01/2022	Cubic	1400.00000	0.00000	1400.00000
02	WATER	09/01/2022	Cubic	1400.00000	0.00000	1400.00000
				5200.00000	0.00000	5200.00000
40-00080001	40-00080001	SUSAN L DONEGAN	13 RIVER ST	40	20.51.16	
02	WATER	12/01/2021	Cubic	100.00000	0.00000	100.00000
02	WATER	03/01/2022	Cubic	1.00000	0.00000	1.00000
02	WATER	06/01/2022	Cubic	299.00000	0.00000	299.00000
02	WATER	09/01/2022	Cubic	1.00000	0.00000	1.00000
				401.00000	0.00000	401.00000
40-00081001	40-00081001	ALFONSE C	13 B RIVER ST	40	20.51.16.001	
02	WATER	12/01/2021	Cubic	1135.00000	0.00000	1135.00000
02	WATER	03/01/2022	Cubic	1165.00000	0.00000	1165.00000

Woodstock Aqueduct

Usage Report

Through 12/01/2021 to 09/01/2022

Service ID	Account No.	Name	Service Address	Route	Parcel #	
Service	Tran Date	Measure	Actual Usage	Adj Usage	Billed Usage	
02	WATER	06/01/2022	Cubic	1088.00000	0.00000	1088.00000
02	WATER	09/01/2022	Cubic	1531.00000	0.00000	1531.00000
				4919.00000	0.00000	4919.00000
40-00085001	40-00085001	KENNETH GALTON	10 RIVER ST	40	20.52.09	
02	WATER	12/01/2021	Cubic	100.00000	0.00000	100.00000
02	WATER	03/01/2022	Cubic	1000.00000	0.00000	1000.00000
02	WATER	06/01/2022	Cubic	200.00000	0.00000	200.00000
02	WATER	09/01/2022	Cubic	2000.00000	0.00000	2000.00000
				3300.00000	0.00000	3300.00000
40-00090001	40-00090001	SAMUEL L.	12 RIVER ST	40	20.52.15	
02	WATER	12/01/2021	Cubic	6081.00000	0.00000	6081.00000
02	WATER	03/01/2022	Cubic	870.00000	0.00000	870.00000
02	WATER	06/01/2022	Cubic	272.00000	0.00000	272.00000
02	WATER	09/01/2022	Cubic	456.00000	0.00000	456.00000
				7679.00000	0.00000	7679.00000
40-00095001	40-00095001	RAYMOND FAMILY	18 RIVER ST	40	20.52.23	
02	WATER	12/01/2021	Cubic	2000.00000	0.00000	2000.00000
02	WATER	03/01/2022	Cubic	9200.00000	0.00000	9200.00000
02	WATER	06/01/2022	Cubic	700.00000	0.00000	700.00000
02	WATER	09/01/2022	Cubic	1.00000	0.00000	1.00000
				11901.00000	0.00000	11901.00000
40-00100004	40-00100004	15 RIVER ST	15 RIVER ST	40	20.51.25.003	
02	WATER	12/01/2021	Cubic	3000.00000	0.00000	3000.00000
02	WATER	03/01/2022	Cubic	2600.00000	0.00000	2600.00000
02	WATER	06/01/2022	Cubic	3500.00000	0.00000	3500.00000
02	WATER	09/01/2022	Cubic	5100.00000	0.00000	5100.00000
				14200.00000	0.00000	14200.00000
40-00105001	40-00105001	JONATHAN BIELE	17 RIVER ST	40	20.51.26	
02	WATER	12/01/2021	Cubic	1200.00000	0.00000	1200.00000
02	WATER	03/01/2022	Cubic	1300.00000	0.00000	1300.00000
02	WATER	06/01/2022	Cubic	1300.00000	0.00000	1300.00000
02	WATER	09/01/2022	Cubic	3200.00000	0.00000	3200.00000
				7000.00000	0.00000	7000.00000
40-00110001	40-00110001	CHARLIE & CAROLYN	19 RIVER ST	40	20.51.27	
02	WATER	12/01/2021	Cubic	1400.00000	0.00000	1400.00000
02	WATER	03/01/2022	Cubic	1200.00000	0.00000	1200.00000
02	WATER	06/01/2022	Cubic	1900.00000	0.00000	1900.00000
02	WATER	09/01/2022	Cubic	3800.00000	0.00000	3800.00000
				8300.00000	0.00000	8300.00000
40-00115001	40-00115001	JED DICKINSON	21C RIVER ST	40	20.51.24.00B	
02	WATER	12/01/2021	Cubic	600.00000	0.00000	600.00000
02	WATER	03/01/2022	Cubic	400.00000	0.00000	400.00000
02	WATER	06/01/2022	Cubic	400.00000	0.00000	400.00000
02	WATER	09/01/2022	Cubic	800.00000	0.00000	800.00000
				2200.00000	0.00000	2200.00000
40-00120003	40-00120003	JED DICKINSON	21 RIVER ST	40	20.51.24	
02	WATER	12/01/2021	Cubic	2800.00000	0.00000	2800.00000
02	WATER	03/01/2022	Cubic	3200.00000	0.00000	3200.00000
02	WATER	06/01/2022	Cubic	2100.00000	0.00000	2100.00000

Woodstock Aqueduct

Usage Report

Through 12/01/2021 to 09/01/2022

Service ID	Account No.	Name	Service Address	Route	Parcel #	
Service	Tran Date	Measure	Actual Usage	Adj Usage	Billed Usage	
02	WATER	09/01/2022	Cubic	5100.00000	0.00000	5100.00000
				13200.00000	0.00000	13200.00000
40-00130001	40-00130001	ROBERT SOLLINGER	20 RIVER ST	40	20.52.48.00A	
02	WATER	12/01/2021	Cubic	1900.00000	0.00000	1900.00000
02	WATER	03/01/2022	Cubic	1870.00000	0.00000	1870.00000
02	WATER	06/01/2022	Cubic	925.00000	0.00000	925.00000
02	WATER	09/01/2022	Cubic	2910.00000	0.00000	2910.00000
				7605.00000	0.00000	7605.00000
40-00135001	40-00135001	TOM & SHELLY	24 RIVER ST	40	20.52.47	
02	WATER	12/01/2021	Cubic	1000.00000	0.00000	1000.00000
02	WATER	03/01/2022	Cubic	300.00000	0.00000	300.00000
02	WATER	06/01/2022	Cubic	400.00000	0.00000	400.00000
02	WATER	09/01/2022	Cubic	200.00000	0.00000	200.00000
				1900.00000	0.00000	1900.00000
40-00140001	40-00140001	NICHOLAS BYAM	26 RIVER ST	40	23.52.09	
02	WATER	12/01/2021	Cubic	175.00000	0.00000	175.00000
02	WATER	03/01/2022	Cubic	1.00000	0.00000	1.00000
02	WATER	06/01/2022	Cubic	799.00000	0.00000	799.00000
02	WATER	09/01/2022	Cubic	1900.00000	0.00000	1900.00000
				2875.00000	0.00000	2875.00000
40-00145001	40-00145001	WILLIAM DAVIS	9 MOUNTAIN AVE	40	20.51.29	
02	WATER	12/01/2021	Cubic	1400.00000	0.00000	1400.00000
02	WATER	03/01/2022	Cubic	200.00000	0.00000	200.00000
02	WATER	06/01/2022	Cubic	1900.00000	0.00000	1900.00000
02	WATER	09/01/2022	Cubic	17100.00000	0.00000	17100.00000
				20600.00000	0.00000	20600.00000
40-00150006	40-00150006	5 MOUNTAIN AVE	5 MOUNTAIN AVE	40	23.52.08	
02	WATER	12/01/2021	Cubic	2400.00000	0.00000	2400.00000
02	WATER	03/01/2022	Cubic	926.00000	0.00000	926.00000
02	WATER	06/01/2022	Cubic	300.00000	0.00000	300.00000
02	WATER	09/01/2022	Cubic	1.00000	0.00000	1.00000
NO SIZE	WATER 2	12/01/2021	Gallons	0.00000	0.00000	0.00000
NO SIZE	WATER 2	03/01/2022	Gallons	0.00000	0.00000	0.00000
NO SIZE	WATER 2	06/01/2022	Gallons	0.00000	0.00000	0.00000
NO SIZE	WATER 2	09/01/2022	Gallons	0.00000	0.00000	0.00000
				3627.00000	0.00000	3627.00000
40-00155001	40-00155001	MICHAEL & NANCY	4 MOUNTAIN AVE	40	23.52.07	
02	WATER	12/01/2021	Cubic	1.00000	0.00000	1.00000
02	WATER	03/01/2022	Cubic	99.00000	0.00000	99.00000
02	WATER	06/01/2022	Cubic	300.00000	0.00000	300.00000
02	WATER	09/01/2022	Cubic	6600.00000	0.00000	6600.00000
				7000.00000	0.00000	7000.00000
40-00160004	40-00160004	JEFFREY URSTADT	30 RIVER ST	40	23.52.06	
02	WATER	12/01/2021	Cubic	6000.00000	0.00000	6000.00000
02	WATER	03/01/2022	Cubic	4700.00000	0.00000	4700.00000
02	WATER	06/01/2022	Cubic	5700.00000	0.00000	5700.00000
02	WATER	09/01/2022	Cubic	7600.00000	0.00000	7600.00000
				24000.00000	0.00000	24000.00000

Woodstock Aqueduct

Usage Report

Through 12/01/2021 to 09/01/2022

Service ID	Account No.	Name	Service Address	Route	Parcel #
Service	Tran Date	Measure	Actual Usage	Adj Usage	Billed Usage
40-00162501	40-00162501	RANDLE RICHARDSON	34 RIVER ST	40	23.52.05
02	12/01/2021	Cubic	414.00000	0.00000	414.00000
02	03/01/2022	Cubic	346.00000	0.00000	346.00000
02	06/01/2022	Cubic	300.00000	0.00000	300.00000
02	09/01/2022	Cubic	1.00000	0.00000	1.00000
			1061.00000	0.00000	1061.00000
40-00165001	40-00165001	RANDLE RICHARDSON	36 RIVER ST	40	23.52.05
02	12/01/2021	Cubic	2220.00000	0.00000	2220.00000
02	03/01/2022	Cubic	1350.00000	0.00000	1350.00000
02	06/01/2022	Cubic	1300.00000	0.00000	1300.00000
02	09/01/2022	Cubic	1450.00000	0.00000	1450.00000
			6320.00000	0.00000	6320.00000
40-00170001	40-00170001	GRAHAM & ALISON	6 MOUNTAIN AVE	40	23.51.10
02	12/01/2021	Cubic	1900.00000	0.00000	1900.00000
02	03/01/2022	Cubic	1500.00000	0.00000	1500.00000
02	06/01/2022	Cubic	2100.00000	0.00000	2100.00000
02	09/01/2022	Cubic	4300.00000	0.00000	4300.00000
			9800.00000	0.00000	9800.00000
40-00175001	40-00175001	ANNE BOURNE	29 RIVER ST	40	23.51.11
02	12/01/2021	Cubic	500.00000	0.00000	500.00000
02	03/01/2022	Cubic	900.00000	0.00000	900.00000
02	06/01/2022	Cubic	900.00000	0.00000	900.00000
02	09/01/2022	Cubic	900.00000	0.00000	900.00000
			3200.00000	0.00000	3200.00000
40-00185003	40-00185003	LIZ NEILY	33 RIVER ST	40	23.51.12
02	12/01/2021	Cubic	1200.00000	0.00000	1200.00000
02	03/01/2022	Cubic	1000.00000	0.00000	1000.00000
02	06/01/2022	Cubic	1200.00000	0.00000	1200.00000
02	09/01/2022	Cubic	2100.00000	0.00000	2100.00000
			5500.00000	0.00000	5500.00000
40-00190001	40-00190001	ROGER & DEB AMATO	35 RIVER ST	40	23.51.13
02	12/01/2021	Cubic	500.00000	0.00000	500.00000
02	03/01/2022	Cubic	500.00000	0.00000	500.00000
02	06/01/2022	Cubic	1100.00000	0.00000	1100.00000
02	09/01/2022	Cubic	1000.00000	0.00000	1000.00000
			3100.00000	0.00000	3100.00000
40-00195001	40-00195001	HAVEN SPENCER	37 RIVER ST	40	23.51.17
02	12/01/2021	Cubic	1000.00000	0.00000	1000.00000
02	03/01/2022	Cubic	700.00000	0.00000	700.00000
02	06/01/2022	Cubic	1000.00000	0.00000	1000.00000
02	09/01/2022	Cubic	900.00000	0.00000	900.00000
			3600.00000	0.00000	3600.00000
40-00200001	40-00200001	FRANK HORNECK	39 RIVER ST	40	23.51.18
02	12/01/2021	Cubic	2600.00000	0.00000	2600.00000
02	03/01/2022	Cubic	2600.00000	0.00000	2600.00000
02	06/01/2022	Cubic	2300.00000	0.00000	2300.00000
02	09/01/2022	Cubic	2200.00000	0.00000	2200.00000
			9700.00000	0.00000	9700.00000
40-00205001	40-00205001	KRISTEN SULLIVAN	45 RIVER ST	40	23.51.21
02	12/01/2021	Cubic	1300.00000	0.00000	1300.00000

Woodstock Aqueduct

Usage Report

Through 12/01/2021 to 09/01/2022

Service ID	Account No.	Name	Service Address	Route	Parcel #	
Service	Tran Date	Measure	Actual Usage	Adj Usage	Billed Usage	
02	WATER	03/01/2022	Cubic	1100.00000	0.00000	1100.00000
02	WATER	06/01/2022	Cubic	1200.00000	0.00000	1200.00000
02	WATER	09/01/2022	Cubic	1400.00000	0.00000	1400.00000
				5000.00000	0.00000	5000.00000
40-00210001	40-00210001	RICHARD POZNYSZ	47 RIVER ST	40	23.51.23	
02	WATER	12/01/2021	Cubic	600.00000	0.00000	600.00000
02	WATER	03/01/2022	Cubic	100.00000	0.00000	100.00000
02	WATER	06/01/2022	Cubic	300.00000	0.00000	300.00000
02	WATER	09/01/2022	Cubic	500.00000	0.00000	500.00000
				1500.00000	0.00000	1500.00000
40-00215001	40-00215001	GEOFF & OLIVIA	51 RIVER ST	40	23.51.26	
02	WATER	12/01/2021	Cubic	900.00000	0.00000	900.00000
02	WATER	03/01/2022	Cubic	1079.00000	0.00000	1079.00000
02	WATER	03/01/2022	Cubic	13.00000	0.00000	13.00000
02	WATER	06/01/2022	Cubic	725.00000	0.00000	725.00000
02	WATER	09/01/2022	Cubic	1445.00000	0.00000	1445.00000
				4162.00000	0.00000	4162.00000
40-00220001	40-00220001	KEITH & ERIKA	49 RIVER ST	40	23.51.24	
02	WATER	12/01/2021	Cubic	1600.00000	0.00000	1600.00000
02	WATER	03/01/2022	Cubic	2400.00000	0.00000	2400.00000
02	WATER	06/01/2022	Cubic	2200.00000	0.00000	2200.00000
02	WATER	09/01/2022	Cubic	11600.00000	0.00000	11600.00000
				17800.00000	0.00000	17800.00000
40-00225001	40-00225001	DIANNE O'CONNOR	42 RIVER ST	40	23.52.03	
02	WATER	12/01/2021	Cubic	800.00000	0.00000	800.00000
02	WATER	03/01/2022	Cubic	3000.00000	0.00000	3000.00000
02	WATER	06/01/2022	Cubic	2900.00000	0.00000	2900.00000
02	WATER	09/01/2022	Cubic	1300.00000	0.00000	1300.00000
				8000.00000	0.00000	8000.00000
40-00230001	40-00230001	ASGHAR ALAM	44 RIVER ST	40	23.52.02	
02	WATER	12/01/2021	Cubic	200.00000	0.00000	200.00000
02	WATER	03/01/2022	Cubic	400.00000	0.00000	400.00000
02	WATER	06/01/2022	Cubic	200.00000	0.00000	200.00000
02	WATER	09/01/2022	Cubic	600.00000	0.00000	600.00000
				1400.00000	0.00000	1400.00000
40-00235003	40-00235003	GRETCHJEN SMITH	46 RIVER ST	40	23.52.01	
02	WATER	12/01/2021	Cubic	300.00000	0.00000	300.00000
02	WATER	03/01/2022	Cubic	100.00000	0.00000	100.00000
02	WATER	06/01/2022	Cubic	900.00000	0.00000	900.00000
02	WATER	09/01/2022	Cubic	13700.00000	0.00000	13700.00000
				15000.00000	0.00000	15000.00000
40-00240001	40-00240001	DAVID MCNEFF	57 RIVER ST	40	23.51.28	
02	WATER	12/01/2021	Cubic	200.00000	0.00000	200.00000
02	WATER	03/01/2022	Cubic	300.00000	0.00000	300.00000
02	WATER	06/01/2022	Cubic	100.00000	0.00000	100.00000
02	WATER	09/01/2022	Cubic	300.00000	0.00000	300.00000
				900.00000	0.00000	900.00000
40-00245001	40-00245001	TRINCA LLC	34 MOUNTAIN AVE	40	23.51.32	
02	WATER	12/01/2021	Cubic	900.00000	0.00000	900.00000

Woodstock Aqueduct

Usage Report

Through 12/01/2021 to 09/01/2022

Service ID	Account No.	Name	Service Address	Route	Parcel #	
Service	Tran Date	Measure	Actual Usage	Adj Usage	Billed Usage	
02	WATER	03/01/2022	Cubic	1800.00000	0.00000	1800.00000
02	WATER	06/01/2022	Cubic	1200.00000	0.00000	1200.00000
02	WATER	09/01/2022	Cubic	2800.00000	0.00000	2800.00000
				6700.00000	0.00000	6700.00000
40-00250001	40-00250001	TOMOKO LIGUORI	45 MOUNTAIN AVE	40	23.51.33	
02	WATER	12/01/2021	Cubic	7000.00000	0.00000	7000.00000
02	WATER	03/01/2022	Cubic	6500.00000	0.00000	6500.00000
02	WATER	06/01/2022	Cubic	7500.00000	0.00000	7500.00000
02	WATER	09/01/2022	Cubic	9400.00000	0.00000	9400.00000
				30400.00000	0.00000	30400.00000
40-00260001	40-00260001	KARISA, LLC	61 RIVER ST	40	23.51.35.000	
02	WATER	12/01/2021	Cubic	7721.00000	0.00000	7721.00000
02	WATER	03/01/2022	Cubic	7288.00000	0.00000	7288.00000
02	WATER	06/01/2022	Cubic	5610.00000	0.00000	5610.00000
02	WATER	09/01/2022	Cubic	7431.00000	0.00000	7431.00000
				28050.00000	0.00000	28050.00000
40-00270001	40-00270001	KARISA, LLC	61 RIVER ST	40	23.51.35.00B	
02	WATER	12/01/2021	Cubic	1155.00000	0.00000	1155.00000
02	WATER	03/01/2022	Cubic	1065.00000	0.00000	1065.00000
02	WATER	06/01/2022	Cubic	1075.00000	0.00000	1075.00000
02	WATER	09/01/2022	Cubic	1495.00000	0.00000	1495.00000
				4790.00000	0.00000	4790.00000
40-00275001	40-00275001	CHRISTIAN SCIENCE	71 RIVER ST	40	23.51.42	
02	WATER	12/01/2021	Cubic	25.00000	0.00000	25.00000
02	WATER	03/01/2022	Cubic	15.00000	0.00000	15.00000
02	WATER	06/01/2022	Cubic	25.00000	0.00000	25.00000
02	WATER	09/01/2022	Cubic	25.00000	0.00000	25.00000
				90.00000	0.00000	90.00000
40-00280001	40-00280001	DAVID & CYNTHIA	3 EATON PLACE	40	23.51.39	
02	WATER	12/01/2021	Cubic	300.00000	0.00000	300.00000
02	WATER	03/01/2022	Cubic	1.00000	0.00000	1.00000
02	WATER	06/01/2022	Cubic	299.00000	0.00000	299.00000
02	WATER	09/01/2022	Cubic	2400.00000	0.00000	2400.00000
				3000.00000	0.00000	3000.00000
40-00285002	40-00285002	BRADFORD CREVIER	2 EATON PLACE	40	23.51.40	
02	WATER	12/01/2021	Cubic	800.00000	0.00000	800.00000
02	WATER	03/01/2022	Cubic	300.00000	0.00000	300.00000
02	WATER	06/01/2022	Cubic	600.00000	0.00000	600.00000
02	WATER	09/01/2022	Cubic	1900.00000	0.00000	1900.00000
				3600.00000	0.00000	3600.00000
40-00290001	40-00290001	NANCY TAYLOR	4 EATON PLACE	40	23.51.38	
02	WATER	12/01/2021	Cubic	1000.00000	0.00000	1000.00000
02	WATER	03/01/2022	Cubic	900.00000	0.00000	900.00000
02	WATER	06/01/2022	Cubic	1200.00000	0.00000	1200.00000
02	WATER	09/01/2022	Cubic	1000.00000	0.00000	1000.00000
				4100.00000	0.00000	4100.00000
40-00295002	40-00295002	LUKE HANSON	43 EATON PLACE	40	23.57.11	
02	WATER	12/01/2021	Cubic	500.00000	0.00000	500.00000
02	WATER	03/01/2022	Cubic	400.00000	0.00000	400.00000

Woodstock Aqueduct

Usage Report

Through 12/01/2021 to 09/01/2022

Service ID	Account No.	Name	Service Address	Route	Parcel #	
Service	Tran Date	Measure	Actual Usage	Adj Usage	Billed Usage	
02	WATER	06/01/2022	Cubic	500.00000	0.00000	500.00000
02	WATER	09/01/2022	Cubic	200.00000	0.00000	200.00000
				1600.00000	0.00000	1600.00000
40-00296001	40-00296001	LUKE HANSON	43 EATON PLACE	40	23.57.11	
02	WATER	12/01/2021	Cubic	1100.00000	0.00000	1100.00000
02	WATER	03/01/2022	Cubic	900.00000	0.00000	900.00000
02	WATER	06/01/2022	Cubic	700.00000	0.00000	700.00000
02	WATER	09/01/2022	Cubic	500.00000	0.00000	500.00000
				3200.00000	0.00000	3200.00000
40-00300001	40-00300001	SUSAN CHIEFSKY	66 EATON PLACE	40	23.57.07	
02	WATER	12/01/2021	Cubic	1200.00000	0.00000	1200.00000
02	WATER	03/01/2022	Cubic	1000.00000	0.00000	1000.00000
02	WATER	06/01/2022	Cubic	1000.00000	0.00000	1000.00000
02	WATER	09/01/2022	Cubic	2200.00000	0.00000	2200.00000
				5400.00000	0.00000	5400.00000
40-00305001	40-00305001	THE HOMESTEAD	73 RIVER ST	40	23.51.43	
02	WATER	12/01/2021	Cubic	52461.00000	0.00000	52461.00000
02	WATER	03/01/2022	Cubic	29575.00000	0.00000	29575.00000
02	WATER	06/01/2022	Cubic	3022.00000	0.00000	3022.00000
02	WATER	09/01/2022	Cubic	96682.00000	0.00000	96682.00000
NO SIZE	WATER 2	12/01/2021	Gallons	0.00000	0.00000	0.00000
NO SIZE	WATER 2	03/01/2022	Gallons	0.00000	0.00000	0.00000
NO SIZE	WATER 2	06/01/2022	Gallons	0.00000	0.00000	0.00000
NO SIZE	WATER 2	09/01/2022	Gallons	0.00000	0.00000	0.00000
NO SIZE	WATER 3	12/01/2021	Gallons	0.00000	0.00000	0.00000
NO SIZE	WATER 3	03/01/2022	Gallons	0.00000	0.00000	0.00000
NO SIZE	WATER 3	06/01/2022	Gallons	0.00000	0.00000	0.00000
NO SIZE	WATER 3	09/01/2022	Gallons	0.00000	0.00000	0.00000
				181740.00000	0.00000	181740.00000
40-00310001	40-00310001	THE HOMESTEAD	73 RIVER ST	40	23.51.43.00A	
02	WATER	12/01/2021	Cubic	5204.00000	0.00000	5204.00000
02	WATER	03/01/2022	Cubic	3880.00000	0.00000	3880.00000
02	WATER	06/01/2022	Cubic	4212.00000	0.00000	4212.00000
02	WATER	09/01/2022	Cubic	2077.00000	0.00000	2077.00000
				15373.00000	0.00000	15373.00000
40-00315001	40-00315001	MERTENS HOUSE	73 RIVER ST/MERTENS	40	23.51.43.00B	
02	WATER	12/01/2021	Cubic	13020.00000	0.00000	13020.00000
02	WATER	03/01/2022	Cubic	11360.00000	0.00000	11360.00000
02	WATER	06/01/2022	Cubic	13120.00000	0.00000	13120.00000
02	WATER	09/01/2022	Cubic	15340.00000	0.00000	15340.00000
				52840.00000	0.00000	52840.00000
40-00320001	40-00320001	CABOT FUNERAL	1 ROSE HILL	40	23.51.44	
02	WATER	12/01/2021	Cubic	2000.00000	0.00000	2000.00000
02	WATER	03/01/2022	Cubic	1700.00000	0.00000	1700.00000
02	WATER	06/01/2022	Cubic	2100.00000	0.00000	2100.00000
02	WATER	09/01/2022	Cubic	3900.00000	0.00000	3900.00000
				9700.00000	0.00000	9700.00000
40-00325001	40-00325001	JANICE PORTER	55 ROSE HILL	40	23.57.16.000	
02	WATER	12/01/2021	Cubic	400.00000	0.00000	400.00000

Woodstock Aqueduct

Usage Report

Through 12/01/2021 to 09/01/2022

Service ID	Account No.	Name	Service Address	Route	Parcel #	
Service	Tran Date	Measure	Actual Usage	Adj Usage	Billed Usage	
02	WATER	03/01/2022	Cubic	300.00000	0.00000	300.00000
02	WATER	06/01/2022	Cubic	400.00000	0.00000	400.00000
02	WATER	09/01/2022	Cubic	600.00000	0.00000	600.00000
				1700.00000	0.00000	1700.00000
40-00327501	40-00327501	BEATRICE JENNINGS	127 ROSE HILL	40	30.22.04.00A	
02	WATER	12/01/2021	Cubic	855.00000	0.00000	855.00000
02	WATER	03/01/2022	Cubic	870.00000	0.00000	870.00000
02	WATER	06/01/2022	Cubic	695.00000	0.00000	695.00000
02	WATER	09/01/2022	Cubic	849.00000	0.00000	849.00000
				3269.00000	0.00000	3269.00000
40-00328001	40-00328001	KELLY KANE	127 ROSE HILL	40	30.22.04	
02	WATER	12/01/2021	Cubic	395.00000	0.00000	395.00000
02	WATER	03/01/2022	Cubic	330.00000	0.00000	330.00000
02	WATER	06/01/2022	Cubic	365.00000	0.00000	365.00000
02	WATER	09/01/2022	Cubic	390.00000	0.00000	390.00000
				1480.00000	0.00000	1480.00000
40-00330001	40-00330001	PHOEBE STANDISH	144 BLACKBRIAR RD	40	30.21.12	
02	WATER	12/01/2021	Cubic	655.00000	0.00000	655.00000
02	WATER	03/01/2022	Cubic	585.00000	0.00000	585.00000
02	WATER	06/01/2022	Cubic	510.00000	0.00000	510.00000
02	WATER	09/01/2022	Cubic	1075.00000	0.00000	1075.00000
				2825.00000	0.00000	2825.00000
40-00335001	40-00335001	BRENDON WATSON	93 BLACKBRIAR RD	40	30.21.11	
02	WATER	12/01/2021	Cubic	797.00000	0.00000	797.00000
02	WATER	03/01/2022	Cubic	208.00000	0.00000	208.00000
02	WATER	06/01/2022	Cubic	1056.00000	0.00000	1056.00000
02	WATER	09/01/2022	Cubic	1.00000	0.00000	1.00000
				2062.00000	0.00000	2062.00000
40-00340001	40-00340001	HAROLD EATON, JR	114 ROSE HILL RD	40	30.21.23	
02	WATER	12/01/2021	Cubic	1600.00000	0.00000	1600.00000
02	WATER	03/01/2022	Cubic	1300.00000	0.00000	1300.00000
02	WATER	06/01/2022	Cubic	1200.00000	0.00000	1200.00000
02	WATER	09/01/2022	Cubic	1600.00000	0.00000	1600.00000
				5700.00000	0.00000	5700.00000
40-00345001	40-00345001	JILL E. BOONE	97 BLACKBRIAR RD	40	30.21.21	
02	WATER	12/01/2021	Cubic	1500.00000	0.00000	1500.00000
02	WATER	03/01/2022	Cubic	1300.00000	0.00000	1300.00000
02	WATER	06/01/2022	Cubic	500.00000	0.00000	500.00000
02	WATER	09/01/2022	Cubic	400.00000	0.00000	400.00000
				3700.00000	0.00000	3700.00000
40-00350001	40-00350001	SUSAN & BEN KELLEY-	159 ROSE HILL	40	30.22.03	
02	WATER	12/01/2021	Cubic	1200.00000	0.00000	1200.00000
02	WATER	03/01/2022	Cubic	1400.00000	0.00000	1400.00000
02	WATER	06/01/2022	Cubic	1400.00000	0.00000	1400.00000
02	WATER	09/01/2022	Cubic	3300.00000	0.00000	3300.00000
				7300.00000	0.00000	7300.00000
40-00355001	40-00355001	RITA FEIN	193 ROSE HILL RD	40	30.22.02	
02	WATER	12/01/2021	Cubic	300.00000	0.00000	300.00000
02	WATER	03/01/2022	Cubic	1.00000	0.00000	1.00000

Woodstock Aqueduct

Usage Report

Through 12/01/2021 to 09/01/2022

Service ID	Account No.	Name	Service Address	Route	Parcel #	
Service	Tran Date	Measure	Actual Usage	Adj Usage	Billed Usage	
02	WATER	06/01/2022	Cubic	299.00000	0.00000	299.00000
02	WATER	09/01/2022	Cubic	1000.00000	0.00000	1000.00000
				1600.00000	0.00000	1600.00000
40-00357501	40-00357501	PATRICIA D MARCH	72 FRENCH'S RD	40	30.21.24	
02	WATER	12/01/2021	Cubic	400.00000	0.00000	400.00000
02	WATER	03/01/2022	Cubic	300.00000	0.00000	300.00000
02	WATER	06/01/2022	Cubic	400.00000	0.00000	400.00000
02	WATER	09/01/2022	Cubic	300.00000	0.00000	300.00000
				1400.00000	0.00000	1400.00000
40-00360001	40-00360001	FINE PAINTS OF	WOODSTOCK RD	40	23.57.17	
02	WATER	12/01/2021	Cubic	2200.00000	0.00000	2200.00000
02	WATER	03/01/2022	Cubic	1200.00000	0.00000	1200.00000
02	WATER	06/01/2022	Cubic	300.00000	0.00000	300.00000
02	WATER	09/01/2022	Cubic	1.00000	0.00000	1.00000
				3701.00000	0.00000	3701.00000
40-00365002	40-00365002	KERRI HAYES	76 RIVER ST	40	23.52.30.002	
02	WATER	12/01/2021	Cubic	400.00000	0.00000	400.00000
02	WATER	03/01/2022	Cubic	400.00000	0.00000	400.00000
02	WATER	06/01/2022	Cubic	300.00000	0.00000	300.00000
02	WATER	09/01/2022	Cubic	2200.00000	0.00000	2200.00000
				3300.00000	0.00000	3300.00000
40-00370001	40-00370001	KERRI HAYES	78 RIVER ST	40	23.52.30.001	
02	WATER	12/01/2021	Cubic	2000.00000	0.00000	2000.00000
02	WATER	03/01/2022	Cubic	1600.00000	0.00000	1600.00000
02	WATER	06/01/2022	Cubic	1700.00000	0.00000	1700.00000
02	WATER	09/01/2022	Cubic	1800.00000	0.00000	1800.00000
				7100.00000	0.00000	7100.00000
40-00370501	40-00370501	DOUGLAS CALVEY	80A RIVER ST	40	23.52.30	
02	WATER	12/01/2021	Cubic	160.00000	0.00000	160.00000
02	WATER	03/01/2022	Cubic	70.00000	0.00000	70.00000
02	WATER	06/01/2022	Cubic	15.00000	0.00000	15.00000
02	WATER	09/01/2022	Cubic	145.00000	0.00000	145.00000
				390.00000	0.00000	390.00000
40-00371001	40-00371001	DOUGLAS CALVEY	80 RIVER ST	40	23.52.30	
02	WATER	12/01/2021	Cubic	1200.00000	0.00000	1200.00000
02	WATER	03/01/2022	Cubic	1100.00000	0.00000	1100.00000
02	WATER	06/01/2022	Cubic	1300.00000	0.00000	1300.00000
02	WATER	09/01/2022	Cubic	2000.00000	0.00000	2000.00000
				5600.00000	0.00000	5600.00000
40-00375001	40-00375001	WOODSTOCK COMM	54 RIVER ST	40	23.51.41	
02	WATER	12/01/2021	Cubic	1737.00000	0.00000	1737.00000
02	WATER	03/01/2022	Cubic	863.00000	0.00000	863.00000
02	WATER	06/01/2022	Cubic	2400.00000	0.00000	2400.00000
02	WATER	09/01/2022	Cubic	57700.00000	0.00000	57700.00000
NO SIZE	WATER 2	12/01/2021	Gallons	0.00000	0.00000	0.00000
NO SIZE	WATER 2	03/01/2022	Gallons	0.00000	0.00000	0.00000
NO SIZE	WATER 2	06/01/2022	Gallons	0.00000	0.00000	0.00000
NO SIZE	WATER 2	09/01/2022	Gallons	0.00000	0.00000	0.00000
				62700.00000	0.00000	62700.00000

Woodstock Aqueduct

Usage Report

Through 12/01/2021 to 09/01/2022

Service ID	Account No.	Name	Service Address	Route	Parcel #
Service	Tran Date	Measure	Actual Usage	Adj Usage	Billed Usage
40-00385001	40-00385001	WOODSTOCK COMM.	54 RIVER ST	40	23.52.29
02	12/01/2021	Cubic	800.00000	0.00000	800.00000
02	03/01/2022	Cubic	600.00000	0.00000	600.00000
02	06/01/2022	Cubic	1300.00000	0.00000	1300.00000
02	09/01/2022	Cubic	1.00000	0.00000	1.00000
NO SIZE	12/01/2021	Gallons	0.00000	0.00000	0.00000
NO SIZE	03/01/2022	Gallons	0.00000	0.00000	0.00000
NO SIZE	06/01/2022	Gallons	0.00000	0.00000	0.00000
NO SIZE	09/01/2022	Gallons	0.00000	0.00000	0.00000
			2701.00000	0.00000	2701.00000
40-00390001	40-00390001	WENDY MARRINAN	39 MOUNTAIN AVE	40	23.51.34
02	12/01/2021	Cubic	1535.00000	0.00000	1535.00000
02	03/01/2022	Cubic	1060.00000	0.00000	1060.00000
02	06/01/2022	Cubic	2245.00000	0.00000	2245.00000
02	09/01/2022	Cubic	4755.00000	0.00000	4755.00000
			9595.00000	0.00000	9595.00000
40-00395001	40-00395001	WOODSTOCK	35 MOUNTAIN AVE	40	23.51.30
02	12/01/2021	Cubic	1100.00000	0.00000	1100.00000
02	03/01/2022	Cubic	100.00000	0.00000	100.00000
02	06/01/2022	Cubic	400.00000	0.00000	400.00000
02	09/01/2022	Cubic	1.00000	0.00000	1.00000
			1601.00000	0.00000	1601.00000
40-00400001	40-00400001	JAMES BRADLEY	37 MOUNTAIN AVE	40	23.51.31
02	12/01/2021	Cubic	1600.00000	0.00000	1600.00000
02	03/01/2022	Cubic	1500.00000	0.00000	1500.00000
02	06/01/2022	Cubic	1600.00000	0.00000	1600.00000
02	09/01/2022	Cubic	2000.00000	0.00000	2000.00000
			6700.00000	0.00000	6700.00000
40-00405001	40-00405001	DORIANNE GUERNSEY	33 MOUNTAIN AVE	40	23.51.29
02	12/01/2021	Cubic	800.00000	0.00000	800.00000
02	03/01/2022	Cubic	700.00000	0.00000	700.00000
02	06/01/2022	Cubic	800.00000	0.00000	800.00000
02	09/01/2022	Cubic	800.00000	0.00000	800.00000
			3100.00000	0.00000	3100.00000
40-00410001	40-00410001	PHYLLIS GERRISH	30 MOUNTAIN AVE	40	23.51.27
02	12/01/2021	Cubic	5642.00000	0.00000	5642.00000
02	03/01/2022	Cubic	195.00000	0.00000	195.00000
02	06/01/2022	Cubic	881.00000	0.00000	881.00000
02	09/01/2022	Cubic	5908.00000	0.00000	5908.00000
			12626.00000	0.00000	12626.00000
40-00415001	40-00415001	JAMES SMIDDY	28 MOUNTAIN AVE	40	23.51.25
02	12/01/2021	Cubic	1800.00000	0.00000	1800.00000
02	03/01/2022	Cubic	1600.00000	0.00000	1600.00000
02	06/01/2022	Cubic	1600.00000	0.00000	1600.00000
02	09/01/2022	Cubic	2600.00000	0.00000	2600.00000
			7600.00000	0.00000	7600.00000
40-00420001	40-00420001	JOHN CARTER	26 MOUNTAIN AVE	40	23.51.22
02	12/01/2021	Cubic	430.00000	0.00000	430.00000
02	03/01/2022	Cubic	405.00000	0.00000	405.00000
02	06/01/2022	Cubic	300.00000	0.00000	300.00000

Woodstock Aqueduct

Usage Report

Through 12/01/2021 to 09/01/2022

Service ID	Account No.	Name	Service Address	Route	Parcel #	
Service	Tran Date	Measure	Actual Usage	Adj Usage	Billed Usage	
02	WATER	09/01/2022	Cubic	1375.00000	0.00000	1375.00000
					2510.00000	2510.00000
40-00424001	40-00424001	JOHN N SCHULLINGER	24 MOUNTAIN AVE	40	23.51.20.00B	
02	WATER	12/01/2021	Cubic	300.00000	0.00000	300.00000
02	WATER	03/01/2022	Cubic	200.00000	0.00000	200.00000
02	WATER	06/01/2022	Cubic	200.00000	0.00000	200.00000
02	WATER	09/01/2022	Cubic	400.00000	0.00000	400.00000
				1100.00000	0.00000	1100.00000
40-00425001	40-00425001	JOHN N SCHULLINGER	22 MOUNTAIN AVE	40	23.51.20	
02	WATER	12/01/2021	Cubic	2700.00000	0.00000	2700.00000
02	WATER	03/01/2022	Cubic	2400.00000	0.00000	2400.00000
02	WATER	06/01/2022	Cubic	2800.00000	0.00000	2800.00000
02	WATER	09/01/2022	Cubic	3700.00000	0.00000	3700.00000
				11600.00000	0.00000	11600.00000
40-00435001	40-00435001	ANNE H. CROTHERS	23 MOUNTAIN AVE	40	23.51.03.000	
02	WATER	12/01/2021	Cubic	1480.00000	0.00000	1480.00000
02	WATER	03/01/2022	Cubic	1180.00000	0.00000	1180.00000
02	WATER	06/01/2022	Cubic	1975.00000	0.00000	1975.00000
02	WATER	09/01/2022	Cubic	2380.00000	0.00000	2380.00000
				7015.00000	0.00000	7015.00000
40-00440001	40-00440001	MARGO LINDAUER	21 MOUNTAIN AVE	40	23.51.04	
02	WATER	12/01/2021	Cubic	300.00000	0.00000	300.00000
02	WATER	03/01/2022	Cubic	400.00000	0.00000	400.00000
02	WATER	06/01/2022	Cubic	300.00000	0.00000	300.00000
02	WATER	09/01/2022	Cubic	1.00000	0.00000	1.00000
				1001.00000	0.00000	1001.00000
40-00445001	40-00445001	SUSAN MENENDEZ	20 MOUNTAIN AVE	40	23.51.19.002	
02	WATER	12/01/2021	Cubic	1500.00000	0.00000	1500.00000
02	WATER	03/01/2022	Cubic	2400.00000	0.00000	2400.00000
02	WATER	06/01/2022	Cubic	2600.00000	0.00000	2600.00000
02	WATER	09/01/2022	Cubic	2200.00000	0.00000	2200.00000
				8700.00000	0.00000	8700.00000
40-00447501	40-00447501	NICK FERRO	18.5 MOUNTAIN AVE	40	23.51.19.001	
02	WATER	12/01/2021	Cubic	2200.00000	0.00000	2200.00000
02	WATER	03/01/2022	Cubic	1500.00000	0.00000	1500.00000
02	WATER	06/01/2022	Cubic	2000.00000	0.00000	2000.00000
02	WATER	09/01/2022	Cubic	4700.00000	0.00000	4700.00000
				10400.00000	0.00000	10400.00000
40-00450001	40-00450001	STEVEN HILLER	19 MOUNTAIN AVE	40	20.51.20.001	
02	WATER	12/01/2021	Cubic	953.00000	0.00000	953.00000
02	WATER	03/01/2022	Cubic	936.00000	0.00000	936.00000
02	WATER	06/01/2022	Cubic	894.00000	0.00000	894.00000
02	WATER	09/01/2022	Cubic	1326.00000	0.00000	1326.00000
				4109.00000	0.00000	4109.00000
40-00455001	40-00455001	JEFFREY &	18 MOUNTAIN AVE	40	23.51.15	
02	WATER	12/01/2021	Cubic	1800.00000	0.00000	1800.00000
02	WATER	03/01/2022	Cubic	2200.00000	0.00000	2200.00000
02	WATER	06/01/2022	Cubic	2300.00000	0.00000	2300.00000
02	WATER	09/01/2022	Cubic	3200.00000	0.00000	3200.00000

Woodstock Aqueduct

Usage Report

Through 12/01/2021 to 09/01/2022

Service ID	Account No.	Name	Service Address	Route	Parcel #		
Service		Tran Date	Measure	Actual Usage	Adj Usage	Billed Usage	
				9500.00000	0.00000	9500.00000	
40-00460001	40-00460001	JAMES SLIGAR	16 MOUNTAIN AVE	40	23.51.14		
02	WATER	12/01/2021	Cubic	300.00000	0.00000	300.00000	
02	WATER	03/01/2022	Cubic	100.00000	0.00000	100.00000	
02	WATER	06/01/2022	Cubic	200.00000	0.00000	200.00000	
02	WATER	09/01/2022	Cubic	200.00000	0.00000	200.00000	
				800.00000	0.00000	800.00000	
40-00465001	40-00465001	MEREDITH	14 MOUNTAIN AVE	40	23.51.06		
02	WATER	12/01/2021	Cubic	98.00000	0.00000	98.00000	
02	WATER	03/01/2022	Cubic	100.00000	0.00000	100.00000	
02	WATER	06/01/2022	Cubic	2100.00000	0.00000	2100.00000	
02	WATER	09/01/2022	Cubic	1400.00000	0.00000	1400.00000	
				3698.00000	0.00000	3698.00000	
40-00470001	40-00470001	CATHERINE HARWOOD	17 MOUNTAIN AVE	40	20.51.21		
02	WATER	12/01/2021	Cubic	1.00000	0.00000	1.00000	
02	WATER	03/01/2022	Cubic	1.00000	0.00000	1.00000	
02	WATER	06/01/2022	Cubic	294.00000	0.00000	294.00000	
02	WATER	09/01/2022	Cubic	1.00000	0.00000	1.00000	
				297.00000	0.00000	297.00000	
40-00472501	40-00472501	STUART MATHEWS	15A MOUNTAIN AVE	40	20.51.18		
02	WATER	12/01/2021	Cubic	1000.00000	0.00000	1000.00000	
02	WATER	03/01/2022	Cubic	1400.00000	0.00000	1400.00000	
02	WATER	06/01/2022	Cubic	300.00000	0.00000	300.00000	
02	WATER	09/01/2022	Cubic	4100.00000	0.00000	4100.00000	
				6800.00000	0.00000	6800.00000	
40-00475001	40-00475001	JAMES PIERCE	15 MOUNTAIN AVE	40	20.51.22		
02	WATER	12/01/2021	Cubic	937.00000	0.00000	937.00000	
02	WATER	03/01/2022	Cubic	228.00000	0.00000	228.00000	
02	WATER	06/01/2022	Cubic	1030.00000	0.00000	1030.00000	
02	WATER	09/01/2022	Cubic	875.00000	0.00000	875.00000	
				3070.00000	0.00000	3070.00000	
40-00480001	40-00480001	SOPHIA KOVEN	13 MOUNTAIN AVE	40	20.51.23		
02	WATER	12/01/2021	Cubic	1500.00000	0.00000	1500.00000	
02	WATER	03/01/2022	Cubic	700.00000	0.00000	700.00000	
02	WATER	06/01/2022	Cubic	600.00000	0.00000	600.00000	
02	WATER	09/01/2022	Cubic	400.00000	0.00000	400.00000	
				3200.00000	0.00000	3200.00000	
40-00485001	40-00485001	DR. WHITAM K VAN	10 MOUNTAIN AVE	40	23.51.07		
02	WATER	12/01/2021	Cubic	4930.00000	0.00000	4930.00000	
02	WATER	03/01/2022	Cubic	570.00000	0.00000	570.00000	
02	WATER	06/01/2022	Cubic	7400.00000	0.00000	7400.00000	
02	WATER	09/01/2022	Cubic	3003.00000	0.00000	3003.00000	
				15903.00000	0.00000	15903.00000	
40-00490001	40-00490001	JOANNA GARBISCH	11 MOUNTAIN AVE	40	20.51.28		
02	WATER	12/01/2021	Cubic	1400.00000	0.00000	1400.00000	
02	WATER	03/01/2022	Cubic	1500.00000	0.00000	1500.00000	
02	WATER	06/01/2022	Cubic	1800.00000	0.00000	1800.00000	
02	WATER	09/01/2022	Cubic	1900.00000	0.00000	1900.00000	
				6600.00000	0.00000	6600.00000	

Woodstock Aqueduct

Usage Report

Through 12/01/2021 to 09/01/2022

Service ID	Account No.	Name	Service Address	Route	Parcel #		
		Service	Tran Date	Measure	Actual Usage	Adj Usage	Billed Usage
Grand Totals							
		WATER	//	Cubic	902312.00000	0.00000	902312.00000
		WATER 2	//	Gallons	0.00000	0.00000	0.00000
		WATER 3	//	Gallons	0.00000	0.00000	0.00000
					902312.00000	0.00000	902312.00000
					Totals:	1804624.00000	

Woodstock Aqueduct

Usage Report

Through 12/01/2021 to 09/01/2022

Service ID	Account No.	Name	Service Address	Route	Parcel #
Service	Tran Date	Measure	Actual Usage	Adj Usage	Billed Usage
50-0005001	50-0005001	STEVE & LYNDA	540 W. WOODSTOCK RD	50	30.22.06
02	12/01/2021	Cubic	3700.00000	0.00000	3700.00000
02	03/01/2022	Cubic	3300.00000	0.00000	3300.00000
02	06/01/2022	Cubic	3500.00000	0.00000	3500.00000
02	09/01/2022	Cubic	2900.00000	0.00000	2900.00000
			13400.00000	0.00000	13400.00000
50-00010001	50-00010001	SQUEAK & HENLEY	560 W. WOODSTOCK RD	50	30.22.01.001
02	12/01/2021	Cubic	2818.00000	0.00000	2818.00000
02	03/01/2022	Cubic	1877.00000	0.00000	1877.00000
02	06/01/2022	Cubic	2445.00000	0.00000	2445.00000
02	09/01/2022	Cubic	2970.00000	0.00000	2970.00000
			10110.00000	0.00000	10110.00000
50-00015001	50-00015001	SABRINA BROWN	533 W. WOODSTOCK RD	50	30.22.14
02	12/01/2021	Cubic	1200.00000	0.00000	1200.00000
02	03/01/2022	Cubic	1000.00000	0.00000	1000.00000
02	06/01/2022	Cubic	1200.00000	0.00000	1200.00000
02	09/01/2022	Cubic	1300.00000	0.00000	1300.00000
			4700.00000	0.00000	4700.00000
50-00015501	50-00015501	SABRINA BROWN	533 W. WOODSTOCK RD	50	30.22.14.00A
02	12/01/2021	Cubic	3480.00000	0.00000	3480.00000
02	03/01/2022	Cubic	1800.00000	0.00000	1800.00000
02	06/01/2022	Cubic	1900.00000	0.00000	1900.00000
02	09/01/2022	Cubic	1000.00000	0.00000	1000.00000
			8180.00000	0.00000	8180.00000
50-00020001	50-00020001	ROBIN & CLIF HALIK	698 W. WOODSTOCK RD	50	30.22.12
02	12/01/2021	Cubic	2400.00000	0.00000	2400.00000
02	03/01/2022	Cubic	2700.00000	0.00000	2700.00000
02	06/01/2022	Cubic	3000.00000	0.00000	3000.00000
02	09/01/2022	Cubic	2200.00000	0.00000	2200.00000
			10300.00000	0.00000	10300.00000
50-00025001	50-00025001	DEIGNAN, BELLMORE	738 W. WOODSTOCK RD	50	30.22.11
02	12/01/2021	Cubic	182.00000	0.00000	182.00000
02	03/01/2022	Cubic	251.00000	0.00000	251.00000
02	06/01/2022	Cubic	302.00000	0.00000	302.00000
02	09/01/2022	Cubic	417.00000	0.00000	417.00000
			1152.00000	0.00000	1152.00000
50-00030001	50-00030001	TOWN OF	W. WOODSTOCK RD	50	
02	12/01/2021	Cubic	1.00000	0.00000	1.00000
02	03/01/2022	Cubic	1.00000	0.00000	1.00000
02	06/01/2022	Cubic	1.00000	0.00000	1.00000
02	09/01/2022	Cubic	1.00000	0.00000	1.00000
			4.00000	0.00000	4.00000
50-00035001	50-00035001	WHITE COTTAGE	863 W. WOODSTOCK RD	50	30.22.17
02	12/01/2021	Cubic	300.00000	0.00000	300.00000
02	03/01/2022	Cubic	1.00000	0.00000	1.00000
02	06/01/2022	Cubic	2618.00000	0.00000	2618.00000
02	09/01/2022	Cubic	1.00000	0.00000	1.00000
			2920.00000	0.00000	2920.00000
50-00040001	50-00040001	BAR HARBOR BANK &	906 W. WOODSTOCK RD	50	30.22.09
02	12/01/2021	Cubic	630.00000	0.00000	630.00000

Woodstock Aqueduct

Usage Report

Through 12/01/2021 to 09/01/2022

Service ID	Account No.	Name	Service Address	Route	Parcel #	
Service	Tran Date	Measure	Actual Usage	Adj Usage	Billed Usage	
02	WATER	03/01/2022	Cubic	83.00000	0.00000	83.00000
02	WATER	06/01/2022	Cubic	1447.00000	0.00000	1447.00000
02	WATER	09/01/2022	Cubic	9215.00000	0.00000	9215.00000
				11375.00000	0.00000	11375.00000
50-00045001	50-00045001	DEAD RIVER	909 W. WOODSTOCK RD	50	30.22.19	
02	WATER	12/01/2021	Cubic	1400.00000	0.00000	1400.00000
02	WATER	03/01/2022	Cubic	2000.00000	0.00000	2000.00000
02	WATER	06/01/2022	Cubic	1800.00000	0.00000	1800.00000
02	WATER	09/01/2022	Cubic	1400.00000	0.00000	1400.00000
				6600.00000	0.00000	6600.00000
50-00052501	50-00052501	WOODSTOCK	979 W. WOODSTOCK RD	50	30.22.21	
02	WATER	12/01/2021	Cubic	11900.00000	0.00000	11900.00000
02	WATER	03/01/2022	Cubic	11900.00000	0.00000	11900.00000
02	WATER	06/01/2022	Cubic	12400.00000	0.00000	12400.00000
02	WATER	09/01/2022	Cubic	13700.00000	0.00000	13700.00000
				49900.00000	0.00000	49900.00000
50-00054001	50-00054001	LJBC ASSOCIATES,	1007 W. WOODSTOCK RD	50	31.02.25	
02	WATER	12/01/2021	Cubic	4466.00000	0.00000	4466.00000
02	WATER	03/01/2022	Cubic	3694.00000	0.00000	3694.00000
02	WATER	06/01/2022	Cubic	4033.00000	0.00000	4033.00000
02	WATER	09/01/2022	Cubic	4905.00000	0.00000	4905.00000
				17098.00000	0.00000	17098.00000
50-00055001	50-00055001	LJBC, LLC	44 MOSHER MILL RD	50	31.02.25.00A	
02	WATER	12/01/2021	Cubic	1300.00000	0.00000	1300.00000
02	WATER	03/01/2022	Cubic	1000.00000	0.00000	1000.00000
02	WATER	06/01/2022	Cubic	1100.00000	0.00000	1100.00000
02	WATER	09/01/2022	Cubic	1200.00000	0.00000	1200.00000
				4600.00000	0.00000	4600.00000
50-00060001	50-00060001	BRAD LIMPERT	798 ROSE HILL RD	50	30.21.41	
02	WATER	12/01/2021	Cubic	1000.00000	0.00000	1000.00000
02	WATER	03/01/2022	Cubic	1200.00000	0.00000	1200.00000
02	WATER	06/01/2022	Cubic	400.00000	0.00000	400.00000
02	WATER	09/01/2022	Cubic	5300.00000	0.00000	5300.00000
				7900.00000	0.00000	7900.00000
50-00080002	50-00080002	GORDON LADD	1072 W. WOODSTOCK RD	50	30.21.44	
02	WATER	12/01/2021	Cubic	1900.00000	0.00000	1900.00000
02	WATER	03/01/2022	Cubic	1300.00000	0.00000	1300.00000
02	WATER	06/01/2022	Cubic	1900.00000	0.00000	1900.00000
02	WATER	09/01/2022	Cubic	2200.00000	0.00000	2200.00000
				7300.00000	0.00000	7300.00000
50-00085001	50-00085001	KEVIN PETRONE	1082 W. WOODSTOCK RD	50	30.21.45	
02	WATER	12/01/2021	Cubic	600.00000	0.00000	600.00000
02	WATER	03/01/2022	Cubic	300.00000	0.00000	300.00000
02	WATER	06/01/2022	Cubic	1200.00000	0.00000	1200.00000
02	WATER	09/01/2022	Cubic	700.00000	0.00000	700.00000
				2800.00000	0.00000	2800.00000
50-00085101	50-00085101	KEVIN PETRONE	1082 W. WOODSTOCK RD	50	30.21.45.00A	
02	WATER	12/01/2021	Cubic	100.00000	0.00000	100.00000
02	WATER	03/01/2022	Cubic	100.00000	0.00000	100.00000

Woodstock Aqueduct

Usage Report

Through 12/01/2021 to 09/01/2022

Service ID	Account No.	Name	Service Address	Route	Parcel #	
Service	Tran Date	Measure	Actual Usage	Adj Usage	Billed Usage	
02	WATER	06/01/2022	Cubic	300.00000	0.00000	300.00000
02	WATER	09/01/2022	Cubic	100.00000	0.00000	100.00000
				600.00000	0.00000	600.00000
50-00090001	50-00090001	EMO CHYNOWETH	1104 W. WOODSTOCK RD	50	31.02.21	
02	WATER	12/01/2021	Cubic	1800.00000	0.00000	1800.00000
02	WATER	03/01/2022	Cubic	100.00000	0.00000	100.00000
02	WATER	06/01/2022	Cubic	300.00000	0.00000	300.00000
02	WATER	09/01/2022	Cubic	200.00000	0.00000	200.00000
				2400.00000	0.00000	2400.00000
50-00100002	50-00100002	JAY SMITH	1150 W. WOODSTOCK RD	50	31.02.19	
02	WATER	12/01/2021	Cubic	1500.00000	0.00000	1500.00000
02	WATER	03/01/2022	Cubic	500.00000	0.00000	500.00000
02	WATER	06/01/2022	Cubic	300.00000	0.00000	300.00000
02	WATER	09/01/2022	Cubic	1.00000	0.00000	1.00000
				2301.00000	0.00000	2301.00000
50-00105001	50-00105001	GLENN BARR	1176 W. WOODSTOCK RD	50	31.02.18	
02	WATER	12/01/2021	Cubic	1000.00000	0.00000	1000.00000
02	WATER	03/01/2022	Cubic	800.00000	0.00000	800.00000
02	WATER	06/01/2022	Cubic	1100.00000	0.00000	1100.00000
02	WATER	09/01/2022	Cubic	900.00000	0.00000	900.00000
				3800.00000	0.00000	3800.00000
50-00110001	50-00110001	CHRISTIAN & ASHLEY	1190 W. WOODSTOCK RD	50	31.02.17	
02	WATER	12/01/2021	Cubic	1600.00000	0.00000	1600.00000
02	WATER	03/01/2022	Cubic	1200.00000	0.00000	1200.00000
02	WATER	06/01/2022	Cubic	1300.00000	0.00000	1300.00000
02	WATER	09/01/2022	Cubic	1500.00000	0.00000	1500.00000
				5600.00000	0.00000	5600.00000
50-00115001	50-00115001	RYAN AND ERIN BARRY	1222 W. WOODSTOCK RD	50	31.02.16	
02	WATER	12/01/2021	Cubic	4600.00000	0.00000	4600.00000
02	WATER	03/01/2022	Cubic	1300.00000	0.00000	1300.00000
02	WATER	06/01/2022	Cubic	3900.00000	0.00000	3900.00000
02	WATER	09/01/2022	Cubic	4100.00000	0.00000	4100.00000
				13900.00000	0.00000	13900.00000
50-00120001	50-00120001	SAFFORD COMMONS	1244 W. WOODSTOCK RD	50	31.02.15	
02	WATER	12/01/2021	Cubic	19440.00000	0.00000	19440.00000
02	WATER	03/01/2022	Cubic	24000.00000	0.00000	24000.00000
02	WATER	06/01/2022	Cubic	19535.00000	0.00000	19535.00000
02	WATER	09/01/2022	Cubic	175676.00000	0.00000	175676.00000
NO SIZE	WATER 2	12/01/2021	Gallons	0.00000	0.00000	0.00000
NO SIZE	WATER 2	03/01/2022	Gallons	0.00000	0.00000	0.00000
NO SIZE	WATER 2	06/01/2022	Gallons	0.00000	0.00000	0.00000
NO SIZE	WATER 2	09/01/2022	Gallons	0.00000	0.00000	0.00000
NO SIZE	WATER 3	12/01/2021	Gallons	0.00000	0.00000	0.00000
NO SIZE	WATER 3	03/01/2022	Gallons	0.00000	0.00000	0.00000
NO SIZE	WATER 3	06/01/2022	Gallons	0.00000	0.00000	0.00000
NO SIZE	WATER 3	09/01/2022	Gallons	0.00000	0.00000	0.00000
				238651.00000	0.00000	238651.00000
50-00125001	50-00125001	MR EDWIN A ENGLISH	1274 W. WOODSTOCK RD	50	31.02.14	
02	WATER	12/01/2021	Cubic	300.00000	0.00000	300.00000

Woodstock Aqueduct

Usage Report

Through 12/01/2021 to 09/01/2022

Service ID	Account No.	Name	Service Address	Route	Parcel #	
Service	Tran Date	Measure	Actual Usage	Adj Usage	Billed Usage	
02	WATER	03/01/2022	Cubic	100.00000	0.00000	100.00000
02	WATER	06/01/2022	Cubic	300.00000	0.00000	300.00000
02	WATER	09/01/2022	Cubic	300.00000	0.00000	300.00000
				1000.00000	0.00000	1000.00000
50-00130001	50-00130001	PATRICK CRANE	170 BARBERRY HILL	50	31.02.13	
02	WATER	12/01/2021	Cubic	1200.00000	0.00000	1200.00000
02	WATER	03/01/2022	Cubic	900.00000	0.00000	900.00000
02	WATER	06/01/2022	Cubic	1000.00000	0.00000	1000.00000
02	WATER	09/01/2022	Cubic	900.00000	0.00000	900.00000
				4000.00000	0.00000	4000.00000
50-00135001	50-00135001	RICK & HOLLY	168 BARBERRY HILL	50	31.02.13.001	
02	WATER	12/01/2021	Cubic	100.00000	0.00000	100.00000
02	WATER	03/01/2022	Cubic	1.00000	0.00000	1.00000
02	WATER	06/01/2022	Cubic	1.00000	0.00000	1.00000
02	WATER	09/01/2022	Cubic	1.00000	0.00000	1.00000
				103.00000	0.00000	103.00000
50-00140001	50-00140001	LESLEY MARCEAU	240 BARBERRY CIRCLE	50	31.02.07	
02	WATER	12/01/2021	Cubic	600.00000	0.00000	600.00000
02	WATER	03/01/2022	Cubic	700.00000	0.00000	700.00000
02	WATER	06/01/2022	Cubic	700.00000	0.00000	700.00000
02	WATER	09/01/2022	Cubic	800.00000	0.00000	800.00000
				2800.00000	0.00000	2800.00000
50-00145001	50-00145001	KEVIN LYNCH	250 BARBERRY CIRCLE	50	31.02.12	
02	WATER	12/01/2021	Cubic	1100.00000	0.00000	1100.00000
02	WATER	03/01/2022	Cubic	900.00000	0.00000	900.00000
02	WATER	06/01/2022	Cubic	1400.00000	0.00000	1400.00000
02	WATER	09/01/2022	Cubic	1500.00000	0.00000	1500.00000
				4900.00000	0.00000	4900.00000
50-00150001	50-00150001	RICHARD ROY	219 BARBERRY CIRCLE	50	30.01.11	
02	WATER	12/01/2021	Cubic	1200.00000	0.00000	1200.00000
02	WATER	03/01/2022	Cubic	1100.00000	0.00000	1100.00000
02	WATER	06/01/2022	Cubic	1200.00000	0.00000	1200.00000
02	WATER	09/01/2022	Cubic	2200.00000	0.00000	2200.00000
				5700.00000	0.00000	5700.00000
50-00155001	50-00155001	NEIL & ANNE	190 BARBERRY CIRCLE	50	31.02.08	
02	WATER	12/01/2021	Cubic	1200.00000	0.00000	1200.00000
02	WATER	03/01/2022	Cubic	1300.00000	0.00000	1300.00000
02	WATER	06/01/2022	Cubic	1300.00000	0.00000	1300.00000
02	WATER	09/01/2022	Cubic	1400.00000	0.00000	1400.00000
				5200.00000	0.00000	5200.00000
50-00160001	50-00160001	PETER J HAMEL	156 BARBERRY CIRCLE	50	31.02.05	
02	WATER	12/01/2021	Cubic	900.00000	0.00000	900.00000
02	WATER	03/01/2022	Cubic	1.00000	0.00000	1.00000
02	WATER	06/01/2022	Cubic	199.00000	0.00000	199.00000
02	WATER	09/01/2022	Cubic	1300.00000	0.00000	1300.00000
				2400.00000	0.00000	2400.00000
50-00165001	50-00165001	RICHARD BURROUGHS	129 BARBERRY CIRCLE	50	30.21.47	
02	WATER	12/01/2021	Cubic	1.00000	0.00000	1.00000
02	WATER	03/01/2022	Cubic	119.00000	0.00000	119.00000

Woodstock Aqueduct

Usage Report

Through 12/01/2021 to 09/01/2022

Service ID	Account No.	Name	Service Address	Route	Parcel #	
Service	Tran Date	Measure	Actual Usage	Adj Usage	Billed Usage	
02	WATER	06/01/2022	Cubic	300.00000	0.00000	300.00000
02	WATER	09/01/2022	Cubic	1.00000	0.00000	1.00000
				421.00000	0.00000	421.00000
50-00170001	50-00170001	BRENDON WATSON	115 BARBERRY CIRCLE	50	30.21.11	
02	WATER	12/01/2021	Cubic	440.00000	0.00000	440.00000
02	WATER	03/01/2022	Cubic	385.00000	0.00000	385.00000
02	WATER	06/01/2022	Cubic	485.00000	0.00000	485.00000
02	WATER	09/01/2022	Cubic	495.00000	0.00000	495.00000
				1805.00000	0.00000	1805.00000
50-00175001	50-00175001	ELLEN COOPER	91 BARBERRY CIRCLE	50	30.21.49	
02	WATER	12/01/2021	Cubic	599.00000	0.00000	599.00000
02	WATER	03/01/2022	Cubic	1700.00000	0.00000	1700.00000
02	WATER	06/01/2022	Cubic	900.00000	0.00000	900.00000
02	WATER	09/01/2022	Cubic	800.00000	0.00000	800.00000
				3999.00000	0.00000	3999.00000
50-00180001	50-00180001	PIPER HASKELL	84 BARBERRY CIRCLE	50	31.02.02	
02	WATER	12/01/2021	Cubic	900.00000	0.00000	900.00000
02	WATER	03/01/2022	Cubic	700.00000	0.00000	700.00000
02	WATER	06/01/2022	Cubic	700.00000	0.00000	700.00000
02	WATER	09/01/2022	Cubic	2200.00000	0.00000	2200.00000
				4500.00000	0.00000	4500.00000
50-00185001	50-00185001	NANCY LENNON	15 BARBERRY HILL	50	30.21.50	
02	WATER	12/01/2021	Cubic	100.00000	0.00000	100.00000
02	WATER	03/01/2022	Cubic	200.00000	0.00000	200.00000
02	WATER	06/01/2022	Cubic	100.00000	0.00000	100.00000
02	WATER	09/01/2022	Cubic	300.00000	0.00000	300.00000
				700.00000	0.00000	700.00000
50-00190001	50-00190001	CLYDE BLANCHARD	115 BUDS WAY	50	30.21.37	
02	WATER	12/01/2021	Cubic	1000.00000	0.00000	1000.00000
02	WATER	03/01/2022	Cubic	1000.00000	0.00000	1000.00000
02	WATER	06/01/2022	Cubic	1100.00000	0.00000	1100.00000
02	WATER	09/01/2022	Cubic	1000.00000	0.00000	1000.00000
				4100.00000	0.00000	4100.00000
50-00195001	50-00195001	JOANN MACMASTER	2282 BUD'S WAY	50	30.21.51	
02	WATER	12/01/2021	Cubic	1500.00000	0.00000	1500.00000
02	WATER	03/01/2022	Cubic	1500.00000	0.00000	1500.00000
02	WATER	06/01/2022	Cubic	1400.00000	0.00000	1400.00000
02	WATER	09/01/2022	Cubic	2100.00000	0.00000	2100.00000
				6500.00000	0.00000	6500.00000
50-00200001	50-00200001	ROSWELL HARLOW	58 BARBERRY CIRCLE	50	31.02.10	
02	WATER	12/01/2021	Cubic	865.00000	0.00000	865.00000
02	WATER	03/01/2022	Cubic	785.00000	0.00000	785.00000
02	WATER	06/01/2022	Cubic	845.00000	0.00000	845.00000
02	WATER	09/01/2022	Cubic	840.00000	0.00000	840.00000
				3335.00000	0.00000	3335.00000
50-00205001	50-00205001	JANET MAXHAM	8 BARBERRY CIRCLE	50	31.02.06	
02	WATER	12/01/2021	Cubic	1500.00000	0.00000	1500.00000
02	WATER	03/01/2022	Cubic	1200.00000	0.00000	1200.00000
02	WATER	06/01/2022	Cubic	1200.00000	0.00000	1200.00000

Woodstock Aqueduct

Usage Report

Through 12/01/2021 to 09/01/2022

Service ID	Account No.	Name	Service Address	Route	Parcel #	
Service	Tran Date	Measure	Actual Usage	Adj Usage	Billed Usage	
02	WATER	09/01/2022	Cubic	1500.00000	0.00000	1500.00000
				5400.00000	0.00000	5400.00000
50-00207001	50-00207001	JACKSON HOUSE INN	43 SENIOR LANE	50	31.01.30	
02	WATER	12/01/2021	Cubic	21000.00000	0.00000	21000.00000
02	WATER	03/01/2022	Cubic	11000.00000	0.00000	11000.00000
02	WATER	06/01/2022	Cubic	11000.00000	0.00000	11000.00000
02	WATER	09/01/2022	Cubic	2000.00000	0.00000	2000.00000
NO SIZE	WATER 2	12/01/2021	Gallons	0.00000	0.00000	0.00000
NO SIZE	WATER 2	03/01/2022	Gallons	0.00000	0.00000	0.00000
NO SIZE	WATER 2	06/01/2022	Gallons	0.00000	0.00000	0.00000
NO SIZE	WATER 2	09/01/2022	Gallons	0.00000	0.00000	0.00000
				45000.00000	0.00000	45000.00000
50-00207501	50-00207501	WOODSTOCK AREA	99 SENIOR LN	50	31.01.27	
02	WATER	12/01/2021	Cubic	3140.00000	0.00000	3140.00000
02	WATER	03/01/2022	Cubic	350.00000	0.00000	350.00000
02	WATER	06/01/2022	Cubic	2050.00000	0.00000	2050.00000
02	WATER	09/01/2022	Cubic	2480.00000	0.00000	2480.00000
NO SIZE	WATER 2	12/01/2021	Gallons	0.00000	0.00000	0.00000
NO SIZE	WATER 2	03/01/2022	Gallons	0.00000	0.00000	0.00000
NO SIZE	WATER 2	06/01/2022	Gallons	0.00000	0.00000	0.00000
NO SIZE	WATER 2	09/01/2022	Gallons	0.00000	0.00000	0.00000
				8020.00000	0.00000	8020.00000
50-00210009	50-00210009	WOODSTOCK	20 HERITAGE CONDOS WAY	50		
02	WATER	12/01/2021	Cubic	3000.00000	0.00000	3000.00000
02	WATER	03/01/2022	Cubic	2000.00000	0.00000	2000.00000
02	WATER	06/01/2022	Cubic	3000.00000	0.00000	3000.00000
02	WATER	09/01/2022	Cubic	1000.00000	0.00000	1000.00000
NO SIZE	WATER 2	12/01/2021	Gallons	0.00000	0.00000	0.00000
NO SIZE	WATER 2	03/01/2022	Gallons	0.00000	0.00000	0.00000
NO SIZE	WATER 2	06/01/2022	Gallons	0.00000	0.00000	0.00000
NO SIZE	WATER 2	09/01/2022	Gallons	0.00000	0.00000	0.00000
				9000.00000	0.00000	9000.00000
50-00211003	50-00211003	WOODSTOCK	20 HERITAGE CONDOS WAY	50		
02	WATER	12/01/2021	Cubic	1.00000	0.00000	1.00000
02	WATER	03/01/2022	Cubic	1999.00000	0.00000	1999.00000
02	WATER	06/01/2022	Cubic	1000.00000	0.00000	1000.00000
02	WATER	09/01/2022	Cubic	1.00000	0.00000	1.00000
				3001.00000	0.00000	3001.00000
50-00212003	50-00212003	WOODSTOCK	20 HERITAGE CONDOS WAY	50		
02	WATER	12/01/2021	Cubic	2000.00000	0.00000	2000.00000
02	WATER	03/01/2022	Cubic	2000.00000	0.00000	2000.00000
02	WATER	06/01/2022	Cubic	2000.00000	0.00000	2000.00000
02	WATER	09/01/2022	Cubic	2000.00000	0.00000	2000.00000
NO SIZE	WATER 2	12/01/2021	Gallons	0.00000	0.00000	0.00000
NO SIZE	WATER 2	03/01/2022	Gallons	0.00000	0.00000	0.00000
NO SIZE	WATER 2	06/01/2022	Gallons	0.00000	0.00000	0.00000
NO SIZE	WATER 2	09/01/2022	Gallons	0.00000	0.00000	0.00000
				8000.00000	0.00000	8000.00000

Woodstock Aqueduct

Usage Report

Through 12/01/2021 to 09/01/2022

Service ID	Account No.	Name	Service Address	Route	Parcel #
Service	Tran Date	Measure	Actual Usage	Adj Usage	Billed Usage
50-00215001	50-00215001	DEBORAH RICE	42 HERITAGE CONDOS WAY	50	31.01.27.13L
02	12/01/2021	Cubic	400.00000	0.00000	400.00000
02	03/01/2022	Cubic	320.00000	0.00000	320.00000
02	06/01/2022	Cubic	340.00000	0.00000	340.00000
02	09/01/2022	Cubic	290.00000	0.00000	290.00000
			1350.00000	0.00000	1350.00000
50-00215201	50-00215201	DOROTHY	42 HERITAGE CONDOS WAY	50	31.01.27.14D
02	12/01/2021	Cubic	1.00000	0.00000	1.00000
02	03/01/2022	Cubic	1.00000	0.00000	1.00000
02	06/01/2022	Cubic	1.00000	0.00000	1.00000
02	09/01/2022	Cubic	1.00000	0.00000	1.00000
			4.00000	0.00000	4.00000
50-00215401	50-00215401	ALBERT AMENDOLA	42 HERITAGE CONDOS WAY	50	31.01.27.15D
02	12/01/2021	Cubic	520.00000	0.00000	520.00000
02	03/01/2022	Cubic	390.00000	0.00000	390.00000
02	06/01/2022	Cubic	400.00000	0.00000	400.00000
02	09/01/2022	Cubic	740.00000	0.00000	740.00000
			2050.00000	0.00000	2050.00000
50-00215601	50-00215601	LENE VON FISKER-	42 HERITAGE CONDOS WAY	50	31.01.27.16L
02	12/01/2021	Cubic	700.00000	0.00000	700.00000
02	03/01/2022	Cubic	620.00000	0.00000	620.00000
02	06/01/2022	Cubic	690.00000	0.00000	690.00000
02	09/01/2022	Cubic	660.00000	0.00000	660.00000
			2670.00000	0.00000	2670.00000
50-00215801	50-00215801	INTER VIVOS TRUST	42 HERITAGE CONDOS WAY	50	31.01.27.17D
02	12/01/2021	Cubic	330.00000	0.00000	330.00000
02	03/01/2022	Cubic	300.00000	0.00000	300.00000
02	06/01/2022	Cubic	260.00000	0.00000	260.00000
02	09/01/2022	Cubic	290.00000	0.00000	290.00000
			1180.00000	0.00000	1180.00000
50-00216001	50-00216001	GARETH HENDERSON	42 HERITAGE CONDOS WAY	50	31.01.27.18D
02	12/01/2021	Cubic	1090.00000	0.00000	1090.00000
02	03/01/2022	Cubic	1170.00000	0.00000	1170.00000
02	06/01/2022	Cubic	1060.00000	0.00000	1060.00000
02	09/01/2022	Cubic	1060.00000	0.00000	1060.00000
			4380.00000	0.00000	4380.00000
50-00216201	50-00216201	WANDA JANE HUFF	42 HERITAGE CONDOS WAY	50	31.01.27.19L
02	12/01/2021	Cubic	520.00000	0.00000	520.00000
02	03/01/2022	Cubic	450.00000	0.00000	450.00000
02	06/01/2022	Cubic	430.00000	0.00000	430.00000
02	09/01/2022	Cubic	360.00000	0.00000	360.00000
			1760.00000	0.00000	1760.00000
50-00216401	50-00216401	PAUL GARDEPHE	42 HERITAGE CONDOS WAY	50	31.01.27.20D
02	12/01/2021	Cubic	50.00000	0.00000	50.00000
02	03/01/2022	Cubic	10.00000	0.00000	10.00000
02	06/01/2022	Cubic	20.00000	0.00000	20.00000
02	09/01/2022	Cubic	110.00000	0.00000	110.00000
			190.00000	0.00000	190.00000
50-00216601	50-00216601	CHRISTOPHER C	42 HERITAGE CONDOS WAY	50	31.01.27.21D
02	12/01/2021	Cubic	500.00000	0.00000	500.00000

Woodstock Aqueduct

Usage Report

Through 12/01/2021 to 09/01/2022

Service ID	Account No.	Name	Service Address	Route	Parcel #	
Service	Tran Date	Measure	Actual Usage	Adj Usage	Billed Usage	
02	WATER	03/01/2022	Cubic	390.00000	0.00000	390.00000
02	WATER	06/01/2022	Cubic	480.00000	0.00000	480.00000
02	WATER	09/01/2022	Cubic	440.00000	0.00000	440.00000
				1810.00000	0.00000	1810.00000
50-00216801	50-00216801	TERRY GAULT	42 HERITAGE CONDOS WAY	50	31.01.27.22L	
02	WATER	12/01/2021	Cubic	800.00000	0.00000	800.00000
02	WATER	03/01/2022	Cubic	830.00000	0.00000	830.00000
02	WATER	06/01/2022	Cubic	830.00000	0.00000	830.00000
02	WATER	09/01/2022	Cubic	960.00000	0.00000	960.00000
				3420.00000	0.00000	3420.00000
50-00217001	50-00217001	WALLACE & EILEEN	42 HERITAGE CONDOS WAY	50	31.01.27.23D	
02	WATER	12/01/2021	Cubic	1160.00000	0.00000	1160.00000
02	WATER	03/01/2022	Cubic	1020.00000	0.00000	1020.00000
02	WATER	06/01/2022	Cubic	1130.00000	0.00000	1130.00000
02	WATER	09/01/2022	Cubic	1290.00000	0.00000	1290.00000
				4600.00000	0.00000	4600.00000
50-00217201	50-00217201	CAROLYN SHAW	42 HERITAGE CONDOS WAY	50	31.01.27.24D	
02	WATER	12/01/2021	Cubic	260.00000	0.00000	260.00000
02	WATER	03/01/2022	Cubic	300.00000	0.00000	300.00000
02	WATER	06/01/2022	Cubic	390.00000	0.00000	390.00000
02	WATER	09/01/2022	Cubic	240.00000	0.00000	240.00000
				1190.00000	0.00000	1190.00000
50-00217401	50-00217401	GLEN HUFF	74 HERITAGE CONDOS WAY	50	31.01.27.01L	
02	WATER	12/01/2021	Cubic	26.00000	0.00000	26.00000
02	WATER	03/01/2022	Cubic	10.00000	0.00000	10.00000
02	WATER	06/01/2022	Cubic	30.00000	0.00000	30.00000
02	WATER	09/01/2022	Cubic	80.00000	0.00000	80.00000
				146.00000	0.00000	146.00000
50-00217601	50-00217601	MARLA CAPOSSELA	74 HERITAGE CONDOS WAY	50	31.01.27.03D	
02	WATER	12/01/2021	Cubic	1200.00000	0.00000	1200.00000
02	WATER	03/01/2022	Cubic	1100.00000	0.00000	1100.00000
02	WATER	06/01/2022	Cubic	1060.00000	0.00000	1060.00000
02	WATER	09/01/2022	Cubic	1090.00000	0.00000	1090.00000
				4450.00000	0.00000	4450.00000
50-00217801	50-00217801	BIBLE HILL, LLC	74 HERITAGE CONDOS WAY	50	31.01.27.02D	
02	WATER	12/01/2021	Cubic	300.00000	0.00000	300.00000
02	WATER	03/01/2022	Cubic	350.00000	0.00000	350.00000
02	WATER	06/01/2022	Cubic	350.00000	0.00000	350.00000
02	WATER	09/01/2022	Cubic	260.00000	0.00000	260.00000
				1260.00000	0.00000	1260.00000
50-00218001	50-00218001	ESTHER GRIFFITH	74 HERITAGE CONDOS WAY	50	31.01.27.04L	
02	WATER	12/01/2021	Cubic	1020.00000	0.00000	1020.00000
02	WATER	03/01/2022	Cubic	410.00000	0.00000	410.00000
02	WATER	06/01/2022	Cubic	440.00000	0.00000	440.00000
02	WATER	09/01/2022	Cubic	420.00000	0.00000	420.00000
				2290.00000	0.00000	2290.00000
50-00218201	50-00218201	DANIEL PACZKOWSKI	74 HERITAGE CONDOS WAY	50	31.01.27.05D	
02	WATER	12/01/2021	Cubic	940.00000	0.00000	940.00000
02	WATER	03/01/2022	Cubic	1160.00000	0.00000	1160.00000

Woodstock Aqueduct

Usage Report

Through 12/01/2021 to 09/01/2022

Service ID	Account No.	Name	Service Address	Route	Parcel #	
Service	Tran Date	Measure	Actual Usage	Adj Usage	Billed Usage	
02	WATER	06/01/2022	Cubic	1260.00000	0.00000	1260.00000
02	WATER	09/01/2022	Cubic	1000.00000	0.00000	1000.00000
				4360.00000	0.00000	4360.00000
50-00218401	50-00218401	ANN STURTEVANT	74 HERITAGE CONDOS WAY	50	31.01.27.06D	
02	WATER	12/01/2021	Cubic	460.00000	0.00000	460.00000
02	WATER	03/01/2022	Cubic	410.00000	0.00000	410.00000
02	WATER	06/01/2022	Cubic	390.00000	0.00000	390.00000
02	WATER	09/01/2022	Cubic	420.00000	0.00000	420.00000
				1680.00000	0.00000	1680.00000
50-00218601	50-00218601	KAREN WOJTUSIAK-	56 HERITAGE CONDOS WAY	50	31.01.27.07L	
02	WATER	12/01/2021	Cubic	710.00000	0.00000	710.00000
02	WATER	03/01/2022	Cubic	300.00000	0.00000	300.00000
02	WATER	06/01/2022	Cubic	490.00000	0.00000	490.00000
02	WATER	09/01/2022	Cubic	660.00000	0.00000	660.00000
				2160.00000	0.00000	2160.00000
50-00218801	50-00218801	ANA GAILLAT	56 HERITAGE CONDOS WAY	50	31.01.27.08D	
02	WATER	12/01/2021	Cubic	180.00000	0.00000	180.00000
02	WATER	03/01/2022	Cubic	120.00000	0.00000	120.00000
02	WATER	06/01/2022	Cubic	170.00000	0.00000	170.00000
02	WATER	09/01/2022	Cubic	120.00000	0.00000	120.00000
				590.00000	0.00000	590.00000
50-00219001	50-00219001	ROCKY SPINO	56 HERITAGE CONDOS WAY	50	31.01.27.09D	
02	WATER	12/01/2021	Cubic	660.00000	0.00000	660.00000
02	WATER	03/01/2022	Cubic	610.00000	0.00000	610.00000
02	WATER	06/01/2022	Cubic	780.00000	0.00000	780.00000
02	WATER	09/01/2022	Cubic	730.00000	0.00000	730.00000
				2780.00000	0.00000	2780.00000
50-00219201	50-00219201	LEE E WHITMORE	56 HERITAGE CONDOS WAY	50	31.01.27.10L	
02	WATER	12/01/2021	Cubic	520.00000	0.00000	520.00000
02	WATER	03/01/2022	Cubic	420.00000	0.00000	420.00000
02	WATER	06/01/2022	Cubic	1.00000	0.00000	1.00000
02	WATER	09/01/2022	Cubic	1.00000	0.00000	1.00000
				942.00000	0.00000	942.00000
50-00219401	50-00219401	LEE E WHITMORE	56 HERITAGE CONDOS WAY	50	31.01.27.11D	
02	WATER	12/01/2021	Cubic	340.00000	0.00000	340.00000
02	WATER	03/01/2022	Cubic	180.00000	0.00000	180.00000
02	WATER	06/01/2022	Cubic	120.00000	0.00000	120.00000
02	WATER	09/01/2022	Cubic	210.00000	0.00000	210.00000
				850.00000	0.00000	850.00000
50-00219601	50-00219601	LISA GRAMLING	56 HERITAGE CONDOS WAY	50	31.01.27.12D	
02	WATER	12/01/2021	Cubic	450.00000	0.00000	450.00000
02	WATER	03/01/2022	Cubic	370.00000	0.00000	370.00000
02	WATER	06/01/2022	Cubic	310.00000	0.00000	310.00000
02	WATER	09/01/2022	Cubic	400.00000	0.00000	400.00000
				1530.00000	0.00000	1530.00000
50-00240001	50-00240001	KELLY BEAN	56 TOWNHOUSE WAY	50	31.01.01	
02	WATER	12/01/2021	Cubic	40.00000	0.00000	40.00000
02	WATER	03/01/2022	Cubic	840.00000	0.00000	840.00000
02	WATER	06/01/2022	Cubic	50.00000	0.00000	50.00000

Woodstock Aqueduct

Usage Report

Through 12/01/2021 to 09/01/2022

Service ID	Account No.	Name	Service Address	Route	Parcel #	
Service	Tran Date	Measure	Actual Usage	Adj Usage	Billed Usage	
02	WATER	09/01/2022	Cubic	25.00000	0.00000	25.00000
				955.00000	0.00000	955.00000
50-00245001	50-00245001	MICHAEL BEIRNE	56 TOWNHOUSE WAY	50	31.01.02.000	
02	WATER	12/01/2021	Cubic	700.00000	0.00000	700.00000
02	WATER	03/01/2022	Cubic	1700.00000	0.00000	1700.00000
02	WATER	06/01/2022	Cubic	1400.00000	0.00000	1400.00000
02	WATER	09/01/2022	Cubic	700.00000	0.00000	700.00000
				4500.00000	0.00000	4500.00000
50-00250001	50-00250001	LORENE DEMELO	56 TOWNHOUSE WAY	50	31.01.03	
02	WATER	12/01/2021	Cubic	400.00000	0.00000	400.00000
02	WATER	03/01/2022	Cubic	300.00000	0.00000	300.00000
02	WATER	06/01/2022	Cubic	400.00000	0.00000	400.00000
02	WATER	09/01/2022	Cubic	400.00000	0.00000	400.00000
				1500.00000	0.00000	1500.00000
50-00255001	50-00255001	SHAWN ESPINOSA	56 TOWNHOUSE WAY	50	31.01.04	
02	WATER	12/01/2021	Cubic	1055.00000	0.00000	1055.00000
02	WATER	03/01/2022	Cubic	295.00000	0.00000	295.00000
02	WATER	06/01/2022	Cubic	1560.00000	0.00000	1560.00000
02	WATER	09/01/2022	Cubic	1640.00000	0.00000	1640.00000
				4550.00000	0.00000	4550.00000
50-00260001	50-00260001	KEVIN ARMSTRONG	56 TOWNHOUSE WAY	50	31.01.05	
02	WATER	12/01/2021	Cubic	99.00000	0.00000	99.00000
02	WATER	03/01/2022	Cubic	200.00000	0.00000	200.00000
02	WATER	06/01/2022	Cubic	1.00000	0.00000	1.00000
02	WATER	09/01/2022	Cubic	99.00000	0.00000	99.00000
				399.00000	0.00000	399.00000
50-00265001	50-00265001	DAVID COATES	56 TOWNHOUSE WAY	50	31.01.06	
02	WATER	12/01/2021	Cubic	600.00000	0.00000	600.00000
02	WATER	03/01/2022	Cubic	700.00000	0.00000	700.00000
02	WATER	06/01/2022	Cubic	700.00000	0.00000	700.00000
02	WATER	09/01/2022	Cubic	800.00000	0.00000	800.00000
				2800.00000	0.00000	2800.00000
50-00270001	50-00270001	7 TOWNHOUSE WAY,	57 TOWNHOUSE WAY	50	31.01.07	
02	WATER	12/01/2021	Cubic	1300.00000	0.00000	1300.00000
02	WATER	03/01/2022	Cubic	400.00000	0.00000	400.00000
02	WATER	06/01/2022	Cubic	500.00000	0.00000	500.00000
02	WATER	09/01/2022	Cubic	400.00000	0.00000	400.00000
				2600.00000	0.00000	2600.00000
50-00275001	50-00275001	MELANIE GULDE	57 TOWNHOUSE WAY	50	31.01.08	
02	WATER	12/01/2021	Cubic	300.00000	0.00000	300.00000
02	WATER	03/01/2022	Cubic	1100.00000	0.00000	1100.00000
02	WATER	06/01/2022	Cubic	1200.00000	0.00000	1200.00000
02	WATER	09/01/2022	Cubic	1000.00000	0.00000	1000.00000
				3600.00000	0.00000	3600.00000
50-00280001	50-00280001	DOUG & MAUREEN	57 TOWNHOUSE WAY #9	50	31.01.09	
02	WATER	12/01/2021	Cubic	600.00000	0.00000	600.00000
02	WATER	03/01/2022	Cubic	300.00000	0.00000	300.00000
02	WATER	06/01/2022	Cubic	700.00000	0.00000	700.00000
02	WATER	09/01/2022	Cubic	900.00000	0.00000	900.00000

Woodstock Aqueduct

Usage Report

Through 12/01/2021 to 09/01/2022

Service ID	Account No.	Name	Service Address	Route	Parcel #		
	Service	Tran Date	Measure	Actual Usage	Adj Usage	Billed Usage	
				2500.00000	0.00000	2500.00000	
50-00285001	50-00285001	MARGARET NIELSEN	57 TOWNHOUSE WAY	50	31.01.10		
02	WATER	12/01/2021	Cubic	400.00000	0.00000	400.00000	
02	WATER	03/01/2022	Cubic	400.00000	0.00000	400.00000	
02	WATER	06/01/2022	Cubic	300.00000	0.00000	300.00000	
02	WATER	09/01/2022	Cubic	300.00000	0.00000	300.00000	
				1400.00000	0.00000	1400.00000	
50-00290001	50-00290001	WESLEY LAWRENCE	57 TOWNHOUSE WAY	50	31.01.11		
02	WATER	12/01/2021	Cubic	1200.00000	0.00000	1200.00000	
02	WATER	03/01/2022	Cubic	1100.00000	0.00000	1100.00000	
02	WATER	06/01/2022	Cubic	1300.00000	0.00000	1300.00000	
02	WATER	09/01/2022	Cubic	1400.00000	0.00000	1400.00000	
				5000.00000	0.00000	5000.00000	
50-00295001	50-00295001	DEBRA EATON	57 TOWNHOUSE WAY	50	31.01.12		
02	WATER	12/01/2021	Cubic	1130.00000	0.00000	1130.00000	
02	WATER	03/01/2022	Cubic	975.00000	0.00000	975.00000	
02	WATER	06/01/2022	Cubic	995.00000	0.00000	995.00000	
02	WATER	09/01/2022	Cubic	1155.00000	0.00000	1155.00000	
				4255.00000	0.00000	4255.00000	
50-00300001	50-00300001	ERIK PELLEGRINI	85 TOWNHOUSE WAY	50	31.01.13		
02	WATER	12/01/2021	Cubic	1400.00000	0.00000	1400.00000	
02	WATER	03/01/2022	Cubic	1200.00000	0.00000	1200.00000	
02	WATER	06/01/2022	Cubic	400.00000	0.00000	400.00000	
02	WATER	09/01/2022	Cubic	1300.00000	0.00000	1300.00000	
				4300.00000	0.00000	4300.00000	
50-00305001	50-00305001	STEPHEN CROSSMON	85 TOWNHOUSE WAY	50	31.01.14		
02	WATER	12/01/2021	Cubic	1000.00000	0.00000	1000.00000	
02	WATER	03/01/2022	Cubic	1100.00000	0.00000	1100.00000	
02	WATER	06/01/2022	Cubic	1200.00000	0.00000	1200.00000	
02	WATER	09/01/2022	Cubic	1300.00000	0.00000	1300.00000	
				4600.00000	0.00000	4600.00000	
50-00310001	50-00310001	MARK & SHEILA	85 TOWNHOUSE WAY	50	31.01.15		
02	WATER	12/01/2021	Cubic	1200.00000	0.00000	1200.00000	
02	WATER	03/01/2022	Cubic	1100.00000	0.00000	1100.00000	
02	WATER	06/01/2022	Cubic	1200.00000	0.00000	1200.00000	
02	WATER	09/01/2022	Cubic	1200.00000	0.00000	1200.00000	
				4700.00000	0.00000	4700.00000	
50-00315001	50-00315001	MARGARET BRADY	85 TOWNHOUSE WAY	50	31.01.16		
02	WATER	12/01/2021	Cubic	1100.00000	0.00000	1100.00000	
02	WATER	03/01/2022	Cubic	1200.00000	0.00000	1200.00000	
02	WATER	06/01/2022	Cubic	1100.00000	0.00000	1100.00000	
02	WATER	09/01/2022	Cubic	1300.00000	0.00000	1300.00000	
				4700.00000	0.00000	4700.00000	
50-00320001	50-00320001	DIANA DUNBAR	85 TOWNHOUSE WAY	50	31.01.17		
02	WATER	12/01/2021	Cubic	400.00000	0.00000	400.00000	
02	WATER	03/01/2022	Cubic	200.00000	0.00000	200.00000	
02	WATER	06/01/2022	Cubic	300.00000	0.00000	300.00000	
02	WATER	09/01/2022	Cubic	300.00000	0.00000	300.00000	
				1200.00000	0.00000	1200.00000	

Woodstock Aqueduct

Usage Report

Through 12/01/2021 to 09/01/2022

Service ID	Account No.	Name	Service Address	Route	Parcel #
Service	Tran Date	Measure	Actual Usage	Adj Usage	Billed Usage
50-00325001	50-00325001	LEONIE W. LUTERMAN	85 TOWNHOUSE WAY	50	31.01.18
02	12/01/2021	Cubic	100.00000	0.00000	100.00000
02	03/01/2022	Cubic	400.00000	0.00000	400.00000
02	06/01/2022	Cubic	200.00000	0.00000	200.00000
02	09/01/2022	Cubic	1.00000	0.00000	1.00000
			701.00000	0.00000	701.00000
50-00330001	50-00330001	MBB SERVICES, INC.	121 TOWNHOUSE WAY	50	31.01.19
02	12/01/2021	Cubic	300.00000	0.00000	300.00000
02	03/01/2022	Cubic	300.00000	0.00000	300.00000
02	06/01/2022	Cubic	100.00000	0.00000	100.00000
02	09/01/2022	Cubic	200.00000	0.00000	200.00000
			900.00000	0.00000	900.00000
50-00335001	50-00335001	CHARLES CALIRI	121 TOWNHOUSE WAY	50	31.01.20
02	12/01/2021	Cubic	1200.00000	0.00000	1200.00000
02	03/01/2022	Cubic	1000.00000	0.00000	1000.00000
02	06/01/2022	Cubic	1100.00000	0.00000	1100.00000
02	09/01/2022	Cubic	1100.00000	0.00000	1100.00000
			4400.00000	0.00000	4400.00000
50-00340001	50-00340001	JAMES DAVID	121 TOWNHOUSE WAY	50	31.01.21
02	12/01/2021	Cubic	800.00000	0.00000	800.00000
02	03/01/2022	Cubic	800.00000	0.00000	800.00000
02	06/01/2022	Cubic	900.00000	0.00000	900.00000
02	09/01/2022	Cubic	800.00000	0.00000	800.00000
			3300.00000	0.00000	3300.00000
50-00345001	50-00345001	WLLIAM PASTILLE	121 TOWNHOUSE WAY	50	31.01.22
02	12/01/2021	Cubic	600.00000	0.00000	600.00000
02	03/01/2022	Cubic	700.00000	0.00000	700.00000
02	06/01/2022	Cubic	100.00000	0.00000	100.00000
02	09/01/2022	Cubic	400.00000	0.00000	400.00000
			1800.00000	0.00000	1800.00000
50-00350001	50-00350001	JAMES MCCLELLAND	121 TOWNHOUSE WAY	50	31.01.23
02	12/01/2021	Cubic	700.00000	0.00000	700.00000
02	03/01/2022	Cubic	400.00000	0.00000	400.00000
02	06/01/2022	Cubic	300.00000	0.00000	300.00000
02	09/01/2022	Cubic	400.00000	0.00000	400.00000
			1800.00000	0.00000	1800.00000
50-00355001	50-00355001	JENNIFER CONLEY	121 TOWNHOUSE WAY	50	31.01.24
02	12/01/2021	Cubic	900.00000	0.00000	900.00000
02	03/01/2022	Cubic	700.00000	0.00000	700.00000
02	06/01/2022	Cubic	800.00000	0.00000	800.00000
02	09/01/2022	Cubic	700.00000	0.00000	700.00000
			3100.00000	0.00000	3100.00000
50-00360001	50-00360001	ELISSA LADD	294 BARBERRY HILL	50	30.21.52
02	12/01/2021	Cubic	500.00000	0.00000	500.00000
02	03/01/2022	Cubic	700.00000	0.00000	700.00000
02	06/01/2022	Cubic	200.00000	0.00000	200.00000
02	09/01/2022	Cubic	2200.00000	0.00000	2200.00000
			3600.00000	0.00000	3600.00000
50-00365001	50-00365001	ROBERT TRIZINSKY	399 BARBERRY HILL	50	32.02.10
02	12/01/2021	Cubic	300.00000	0.00000	300.00000

Woodstock Aqueduct

Usage Report

Through 12/01/2021 to 09/01/2022

Service ID	Account No.	Name	Service Address	Route	Parcel #	
Service	Tran Date	Measure	Actual Usage	Adj Usage	Billed Usage	
02	WATER	03/01/2022	Cubic	300.00000	0.00000	300.00000
02	WATER	06/01/2022	Cubic	300.00000	0.00000	300.00000
02	WATER	09/01/2022	Cubic	3300.00000	0.00000	3300.00000
				4200.00000	0.00000	4200.00000
50-00369001	50-00369001	EMO & LEANNE	3231 COX DISTRICT RD	50	32.02.15	
02	WATER	12/01/2021	Cubic	3065.00000	0.00000	3065.00000
02	WATER	03/01/2022	Cubic	3015.00000	0.00000	3015.00000
02	WATER	06/01/2022	Cubic	3585.00000	0.00000	3585.00000
02	WATER	09/01/2022	Cubic	4235.00000	0.00000	4235.00000
				13900.00000	0.00000	13900.00000
50-00370001	50-00370001	KATHRYN GRAY	132 DANA RD	50	31.01.26	
02	WATER	12/01/2021	Cubic	1330.00000	0.00000	1330.00000
02	WATER	03/01/2022	Cubic	1430.00000	0.00000	1430.00000
02	WATER	06/01/2022	Cubic	1040.00000	0.00000	1040.00000
02	WATER	09/01/2022	Cubic	2065.00000	0.00000	2065.00000
				5865.00000	0.00000	5865.00000
50-00385001	50-00385001	SYLVIE FINER	187 DANA RD	50	31.01.40	
02	WATER	12/01/2021	Cubic	500.00000	0.00000	500.00000
02	WATER	03/01/2022	Cubic	600.00000	0.00000	600.00000
02	WATER	06/01/2022	Cubic	500.00000	0.00000	500.00000
02	WATER	09/01/2022	Cubic	500.00000	0.00000	500.00000
				2100.00000	0.00000	2100.00000
50-00390001	50-00390001	MAX SPAULDING	171 DANA RD	50	31.01.33	
02	WATER	12/01/2021	Cubic	1.00000	0.00000	1.00000
02	WATER	03/01/2022	Cubic	100.00000	0.00000	100.00000
02	WATER	06/01/2022	Cubic	3950.00000	0.00000	3950.00000
02	WATER	09/01/2022	Cubic	1311.00000	0.00000	1311.00000
				5362.00000	0.00000	5362.00000
50-00395001	50-00395001	NEAL DOW	125 DANA RD	50	31.01.32	
02	WATER	12/01/2021	Cubic	1101.00000	0.00000	1101.00000
02	WATER	03/01/2022	Cubic	999.00000	0.00000	999.00000
02	WATER	06/01/2022	Cubic	1100.00000	0.00000	1100.00000
02	WATER	09/01/2022	Cubic	1300.00000	0.00000	1300.00000
				4500.00000	0.00000	4500.00000
50-00400001	50-00400001	MOLLY HUTCHINS	82 DANA RD	50	31.01.31	
02	WATER	12/01/2021	Cubic	700.00000	0.00000	700.00000
02	WATER	03/01/2022	Cubic	700.00000	0.00000	700.00000
02	WATER	06/01/2022	Cubic	600.00000	0.00000	600.00000
02	WATER	09/01/2022	Cubic	4200.00000	0.00000	4200.00000
				6200.00000	0.00000	6200.00000
50-00410001	50-00410001	ANGEL OLIVER	1658 W. WOODSTOCK RD	50	31.01.48	
02	WATER	12/01/2021	Cubic	900.00000	0.00000	900.00000
02	WATER	03/01/2022	Cubic	600.00000	0.00000	600.00000
02	WATER	06/01/2022	Cubic	700.00000	0.00000	700.00000
02	WATER	09/01/2022	Cubic	900.00000	0.00000	900.00000
				3100.00000	0.00000	3100.00000
50-00417501	50-00417501	WOODSTOCK JEWISH	1676 W. WOODSTOCK RD	50	31.01.47	
02	WATER	12/01/2021	Cubic	498.00000	0.00000	498.00000
02	WATER	03/01/2022	Cubic	202.00000	0.00000	202.00000

Woodstock Aqueduct

Usage Report

Through 12/01/2021 to 09/01/2022

Service ID	Account No.	Name	Service Address	Route	Parcel #	
Service	Tran Date	Measure	Actual Usage	Adj Usage	Billed Usage	
02	WATER	06/01/2022	Cubic	200.00000	0.00000	200.00000
02	WATER	09/01/2022	Cubic	400.00000	0.00000	400.00000
				1300.00000	0.00000	1300.00000
50-00420001	50-00420001	WOODSTOCK JEWISH	1680 W. WOODSTOCK RD	50	31.01.49	
02	WATER	12/01/2021	Cubic	500.00000	0.00000	500.00000
02	WATER	03/01/2022	Cubic	200.00000	0.00000	200.00000
02	WATER	06/01/2022	Cubic	300.00000	0.00000	300.00000
02	WATER	09/01/2022	Cubic	400.00000	0.00000	400.00000
				1400.00000	0.00000	1400.00000
50-00424006	50-00424006	DEPRIZIO PARTNERS	1711 W. WOODSTOCK RD	50	31.02.53	
02	WATER	12/01/2021	Cubic	4000.00000	0.00000	4000.00000
02	WATER	03/01/2022	Cubic	4000.00000	0.00000	4000.00000
02	WATER	06/01/2022	Cubic	4000.00000	0.00000	4000.00000
02	WATER	09/01/2022	Cubic	2000.00000	0.00000	2000.00000
NO SIZE	WATER 2	12/01/2021	Gallons	0.00000	0.00000	0.00000
NO SIZE	WATER 2	03/01/2022	Gallons	0.00000	0.00000	0.00000
NO SIZE	WATER 2	06/01/2022	Gallons	0.00000	0.00000	0.00000
NO SIZE	WATER 2	09/01/2022	Gallons	0.00000	0.00000	0.00000
				14000.00000	0.00000	14000.00000
50-00424501	50-00424501	WOODSTOCK	1653 W. WOODSTOCK RD.	50	31.02.52.001	
02	WATER	12/01/2021	Cubic	2340.00000	0.00000	2340.00000
02	WATER	03/01/2022	Cubic	2860.00000	0.00000	2860.00000
02	WATER	06/01/2022	Cubic	2080.00000	0.00000	2080.00000
02	WATER	09/01/2022	Cubic	2920.00000	0.00000	2920.00000
NO SIZE	WATER 2	12/01/2021	Gallons	0.00000	0.00000	0.00000
NO SIZE	WATER 2	03/01/2022	Gallons	0.00000	0.00000	0.00000
NO SIZE	WATER 2	06/01/2022	Gallons	0.00000	0.00000	0.00000
NO SIZE	WATER 2	09/01/2022	Gallons	0.00000	0.00000	0.00000
				10200.00000	0.00000	10200.00000
50-00425001	50-00425001	WOODSTOCK	1653 W. WOODSTOCK RD	50	31.02.52	
02	WATER	12/01/2021	Cubic	38500.00000	0.00000	38500.00000
02	WATER	03/01/2022	Cubic	34700.00000	0.00000	34700.00000
02	WATER	06/01/2022	Cubic	34350.00000	0.00000	34350.00000
02	WATER	09/01/2022	Cubic	44500.00000	0.00000	44500.00000
NO SIZE	WATER 2	12/01/2021	Gallons	0.00000	0.00000	0.00000
NO SIZE	WATER 2	03/01/2022	Gallons	0.00000	0.00000	0.00000
NO SIZE	WATER 2	06/01/2022	Gallons	0.00000	0.00000	0.00000
NO SIZE	WATER 2	09/01/2022	Gallons	0.00000	0.00000	0.00000
				152050.00000	0.00000	152050.00000
50-00430001	50-00430001	SAMANTHA ECKE	1613 W. WOODSTOCK RD	50	31.02.50	
02	WATER	12/01/2021	Cubic	1200.00000	0.00000	1200.00000
02	WATER	03/01/2022	Cubic	1000.00000	0.00000	1000.00000
02	WATER	06/01/2022	Cubic	800.00000	0.00000	800.00000
02	WATER	09/01/2022	Cubic	1000.00000	0.00000	1000.00000
				4000.00000	0.00000	4000.00000
50-00435001	50-00435001	PETER MOORE	1595 W. WOODSTOCK RD	50	31.02.49	
02	WATER	12/01/2021	Cubic	1500.00000	0.00000	1500.00000
02	WATER	03/01/2022	Cubic	200.00000	0.00000	200.00000
02	WATER	06/01/2022	Cubic	680.00000	0.00000	680.00000

Woodstock Aqueduct

Usage Report

Through 12/01/2021 to 09/01/2022

Service ID	Account No.	Name	Service Address	Route	Parcel #	
Service	Tran Date	Measure	Actual Usage	Adj Usage	Billed Usage	
02	WATER	09/01/2022	Cubic	1820.00000	0.00000	1820.00000
				4200.00000	0.00000	4200.00000
50-00440001	50-00440001	ADELE SWEET	1583 W. WOODSTOCK RD	50	31.02.48	
02	WATER	12/01/2021	Cubic	2400.00000	0.00000	2400.00000
02	WATER	03/01/2022	Cubic	1800.00000	0.00000	1800.00000
02	WATER	06/01/2022	Cubic	2000.00000	0.00000	2000.00000
02	WATER	09/01/2022	Cubic	2400.00000	0.00000	2400.00000
				8600.00000	0.00000	8600.00000
50-00445001	50-00445001	CHARLES TAYLOR	1553 W. WOODSTOCK RD	50	31.02.47	
02	WATER	12/01/2021	Cubic	9200.00000	0.00000	9200.00000
02	WATER	03/01/2022	Cubic	2000.00000	0.00000	2000.00000
02	WATER	06/01/2022	Cubic	1900.00000	0.00000	1900.00000
02	WATER	09/01/2022	Cubic	16400.00000	0.00000	16400.00000
				29500.00000	0.00000	29500.00000
50-00447501	50-00447501	WINDSOR CENTRAL	70 AMSDEN WAY	50	31.02.45	
02	WATER	12/01/2021	Cubic	700.00000	0.00000	700.00000
02	WATER	03/01/2022	Cubic	600.00000	0.00000	600.00000
02	WATER	06/01/2022	Cubic	700.00000	0.00000	700.00000
02	WATER	09/01/2022	Cubic	700.00000	0.00000	700.00000
				2700.00000	0.00000	2700.00000
50-00448001	50-00448001	UNION ARENA	80 AMSDEN WAY	50		
02	WATER	12/01/2021	Cubic	1000.00000	0.00000	1000.00000
02	WATER	03/01/2022	Cubic	4000.00000	0.00000	4000.00000
02	WATER	06/01/2022	Cubic	2000.00000	0.00000	2000.00000
02	WATER	09/01/2022	Cubic	1000.00000	0.00000	1000.00000
NO SIZE	WATER 2	12/01/2021	Gallons	0.00000	0.00000	0.00000
NO SIZE	WATER 2	03/01/2022	Gallons	0.00000	0.00000	0.00000
NO SIZE	WATER 2	06/01/2022	Gallons	0.00000	0.00000	0.00000
NO SIZE	WATER 2	09/01/2022	Gallons	0.00000	0.00000	0.00000
				8000.00000	0.00000	8000.00000
50-00448501	50-00448501	UNION ARENA	80 AMSDEN WAY	50		
02	WATER	12/01/2021	Cubic	15000.00000	0.00000	15000.00000
02	WATER	03/01/2022	Cubic	24000.00000	0.00000	24000.00000
02	WATER	06/01/2022	Cubic	8000.00000	0.00000	8000.00000
02	WATER	09/01/2022	Cubic	24000.00000	0.00000	24000.00000
NO SIZE	WATER 2	12/01/2021	Gallons	0.00000	0.00000	0.00000
NO SIZE	WATER 2	03/01/2022	Gallons	0.00000	0.00000	0.00000
NO SIZE	WATER 2	06/01/2022	Gallons	0.00000	0.00000	0.00000
NO SIZE	WATER 2	09/01/2022	Gallons	0.00000	0.00000	0.00000
NO SIZE	WATER 3	12/01/2021	Gallons	0.00000	0.00000	0.00000
NO SIZE	WATER 3	03/01/2022	Gallons	0.00000	0.00000	0.00000
NO SIZE	WATER 3	06/01/2022	Gallons	0.00000	0.00000	0.00000
NO SIZE	WATER 3	09/01/2022	Gallons	0.00000	0.00000	0.00000
				71000.00000	0.00000	71000.00000
50-00450001	50-00450001	WOODSTOCK UNION	100 AMSDEN WAY	50	31.02.45.00A	
02	WATER	12/01/2021	Cubic	8390.00000	0.00000	8390.00000
02	WATER	03/01/2022	Cubic	9550.00000	0.00000	9550.00000
02	WATER	06/01/2022	Cubic	9780.00000	0.00000	9780.00000
02	WATER	09/01/2022	Cubic	3770.00000	0.00000	3770.00000

Woodstock Aqueduct

Usage Report

Through 12/01/2021 to 09/01/2022

Service ID	Account No.	Name	Service Address	Route	Parcel #	
Service	Tran Date	Measure	Actual Usage	Adj Usage	Billed Usage	
NO SIZE	WATER 2	12/01/2021	Gallons	0.00000	0.00000	0.00000
NO SIZE	WATER 2	03/01/2022	Gallons	0.00000	0.00000	0.00000
NO SIZE	WATER 2	06/01/2022	Gallons	0.00000	0.00000	0.00000
NO SIZE	WATER 2	09/01/2022	Gallons	0.00000	0.00000	0.00000
				31490.00000	0.00000	31490.00000
50-00455001	50-00455001	WOODSTOCK UNION	100 AMSDEN WAY	50	31.02.45.00B	
02	WATER	12/01/2021	Cubic	28510.00000	0.00000	28510.00000
02	WATER	03/01/2022	Cubic	24140.00000	0.00000	24140.00000
02	WATER	06/01/2022	Cubic	29020.00000	0.00000	29020.00000
02	WATER	09/01/2022	Cubic	14140.00000	0.00000	14140.00000
NO SIZE	WATER 2	12/01/2021	Gallons	0.00000	0.00000	0.00000
NO SIZE	WATER 2	03/01/2022	Gallons	0.00000	0.00000	0.00000
NO SIZE	WATER 2	06/01/2022	Gallons	0.00000	0.00000	0.00000
NO SIZE	WATER 2	09/01/2022	Gallons	0.00000	0.00000	0.00000
				95810.00000	0.00000	95810.00000
50-00455203	50-00455203	WOODSTOCK UNION	100 AMSDEN WAY	50		
NO SIZE	WATER 3	12/01/2021	Gallons	0.00000	0.00000	0.00000
NO SIZE	WATER 3	03/01/2022	Gallons	0.00000	0.00000	0.00000
NO SIZE	WATER 3	06/01/2022	Gallons	0.00000	0.00000	0.00000
NO SIZE	WATER 3	09/01/2022	Gallons	0.00000	0.00000	0.00000
				0.00000	0.00000	0.00000
50-00460002	50-00460002	LOGAN SMITH	1231 W. WOODSTOCK RD	50	31.02.44	
02	WATER	12/01/2021	Cubic	2100.00000	0.00000	2100.00000
02	WATER	03/01/2022	Cubic	2100.00000	0.00000	2100.00000
02	WATER	06/01/2022	Cubic	2300.00000	0.00000	2300.00000
02	WATER	09/01/2022	Cubic	2000.00000	0.00000	2000.00000
				8500.00000	0.00000	8500.00000
50-00465003	50-00465003	RICHARD GADAPEE	1215 W. WOODSTOCK RD	50	31.02.43	
02	WATER	12/01/2021	Cubic	3462.00000	0.00000	3462.00000
02	WATER	03/01/2022	Cubic	3394.00000	0.00000	3394.00000
02	WATER	06/01/2022	Cubic	3352.00000	0.00000	3352.00000
02	WATER	09/01/2022	Cubic	3490.00000	0.00000	3490.00000
				13698.00000	0.00000	13698.00000
50-00470002	50-00470002	MARLOW & BESS	1205 W. WOODSTOCK RD	50	31.02.42	
02	WATER	12/01/2021	Cubic	3200.00000	0.00000	3200.00000
02	WATER	03/01/2022	Cubic	6000.00000	0.00000	6000.00000
02	WATER	06/01/2022	Cubic	200.00000	0.00000	200.00000
02	WATER	09/01/2022	Cubic	3800.00000	0.00000	3800.00000
				13200.00000	0.00000	13200.00000
50-00475001	50-00475001	DOUGLAS & KRISTEN	1185 W. WOODSTOCK RD	50	31.02.41	
02	WATER	12/01/2021	Cubic	2300.00000	0.00000	2300.00000
02	WATER	03/01/2022	Cubic	1700.00000	0.00000	1700.00000
02	WATER	06/01/2022	Cubic	2400.00000	0.00000	2400.00000
02	WATER	09/01/2022	Cubic	2800.00000	0.00000	2800.00000
				9200.00000	0.00000	9200.00000
50-00480002	50-00480002	AUDSLEY PROPERTIES	1171 W. WOODSTOCK RD	50	31.02.36	
02	WATER	12/01/2021	Cubic	1800.00000	0.00000	1800.00000
02	WATER	03/01/2022	Cubic	2500.00000	0.00000	2500.00000
02	WATER	06/01/2022	Cubic	1700.00000	0.00000	1700.00000

Woodstock Aqueduct

Usage Report

Through 12/01/2021 to 09/01/2022

Service ID	Account No.	Name	Service Address	Route	Parcel #	
Service	Tran Date	Measure	Actual Usage	Adj Usage	Billed Usage	
02	WATER	09/01/2022	Cubic	1800.00000	0.00000	1800.00000
				7800.00000	0.00000	7800.00000
50-00485001	50-00485001	ANDREW PORTER	1157 W. WOODSTOCK RD	50	31.02.40	
02	WATER	12/01/2021	Cubic	1170.00000	0.00000	1170.00000
02	WATER	03/01/2022	Cubic	1240.00000	0.00000	1240.00000
02	WATER	06/01/2022	Cubic	1130.00000	0.00000	1130.00000
02	WATER	09/01/2022	Cubic	1205.00000	0.00000	1205.00000
				4745.00000	0.00000	4745.00000
50-00487040	50-00487040	VERMONT STATE	RIVERSIDE PARK	50	32.03.14.PRK	
05	WATER	12/01/2021	Cubic	74000.00000	0.00000	74000.00000
05	WATER	03/01/2022	Cubic	71850.00000	0.00000	71850.00000
05	WATER	06/01/2022	Cubic	66050.00000	0.00000	66050.00000
05	WATER	09/01/2022	Cubic	62950.00000	0.00000	62950.00000
NO SIZE	WATER 2	12/01/2021	Gallons	0.00000	0.00000	0.00000
NO SIZE	WATER 2	03/01/2022	Gallons	0.00000	0.00000	0.00000
NO SIZE	WATER 2	06/01/2022	Gallons	0.00000	0.00000	0.00000
NO SIZE	WATER 2	09/01/2022	Gallons	0.00000	0.00000	0.00000
NO SIZE	WATER 3	12/01/2021	Gallons	0.00000	0.00000	0.00000
NO SIZE	WATER 3	03/01/2022	Gallons	0.00000	0.00000	0.00000
NO SIZE	WATER 3	06/01/2022	Gallons	0.00000	0.00000	0.00000
NO SIZE	WATER 3	09/01/2022	Gallons	0.00000	0.00000	0.00000
				274850.00000	0.00000	274850.00000
50-00487501	50-00487501	ROBERT MACDONALD	87 RIVERSIDE PARK RD	50	31.04.06.001	
02	WATER	12/01/2021	Cubic	825.00000	0.00000	825.00000
02	WATER	03/01/2022	Cubic	645.00000	0.00000	645.00000
02	WATER	06/01/2022	Cubic	880.00000	0.00000	880.00000
02	WATER	09/01/2022	Cubic	1285.00000	0.00000	1285.00000
				3635.00000	0.00000	3635.00000
50-00490001	50-00490001	CAROLE PURDY	484 CARLTON HILL RD	50	31.04.02	
02	WATER	12/01/2021	Cubic	2300.00000	0.00000	2300.00000
02	WATER	03/01/2022	Cubic	3200.00000	0.00000	3200.00000
02	WATER	06/01/2022	Cubic	4500.00000	0.00000	4500.00000
02	WATER	09/01/2022	Cubic	7100.00000	0.00000	7100.00000
				17100.00000	0.00000	17100.00000
50-00493001	50-00493001	KELLY WIEMAN	387 CARLTON HILL RD	50	31.03.10	
02	WATER	12/01/2021	Cubic	800.00000	0.00000	800.00000
02	WATER	03/01/2022	Cubic	700.00000	0.00000	700.00000
02	WATER	06/01/2022	Cubic	700.00000	0.00000	700.00000
02	WATER	09/01/2022	Cubic	1100.00000	0.00000	1100.00000
				3300.00000	0.00000	3300.00000
50-00494001	50-00494001	JESSICA WOOD	437 CARLTON HILL ROAD	50	31.03.10.001	
02	WATER	12/01/2021	Cubic	700.00000	0.00000	700.00000
02	WATER	03/01/2022	Cubic	500.00000	0.00000	500.00000
02	WATER	06/01/2022	Cubic	700.00000	0.00000	700.00000
02	WATER	09/01/2022	Cubic	700.00000	0.00000	700.00000
				2600.00000	0.00000	2600.00000
50-00495001	50-00495001	ERNEST & CARMEN	497 CARLTON HILL RD	50	31.03.11	
02	WATER	12/01/2021	Cubic	800.00000	0.00000	800.00000
02	WATER	03/01/2022	Cubic	700.00000	0.00000	700.00000

Woodstock Aqueduct

Usage Report

Through 12/01/2021 to 09/01/2022

Service ID	Account No.	Name	Service Address	Route	Parcel #	
Service	Tran Date	Measure	Actual Usage	Adj Usage	Billed Usage	
02	WATER	06/01/2022	Cubic	800.00000	0.00000	800.00000
02	WATER	09/01/2022	Cubic	800.00000	0.00000	800.00000
				3100.00000	0.00000	3100.00000
50-00496001	50-00496001	WILLIAM DAGGER	27 RIVERSIDE PARK RD	50	31.04.04	
02	WATER	12/01/2021	Cubic	1700.00000	0.00000	1700.00000
02	WATER	03/01/2022	Cubic	1500.00000	0.00000	1500.00000
02	WATER	06/01/2022	Cubic	1400.00000	0.00000	1400.00000
02	WATER	09/01/2022	Cubic	2400.00000	0.00000	2400.00000
				7000.00000	0.00000	7000.00000
50-00510001	50-00510001	WOODSTOCK UNION	90 MILL RD	50	31.02.36	
02	WATER	12/01/2021	Cubic	400.00000	0.00000	400.00000
02	WATER	03/01/2022	Cubic	200.00000	0.00000	200.00000
02	WATER	06/01/2022	Cubic	300.00000	0.00000	300.00000
02	WATER	09/01/2022	Cubic	300.00000	0.00000	300.00000
				1200.00000	0.00000	1200.00000
50-00512501	50-00512501	AUDSLEY PROPERTY	90 MILL RD	50	31.02.37	
02	WATER	12/01/2021	Cubic	350.00000	0.00000	350.00000
02	WATER	03/01/2022	Cubic	70.00000	0.00000	70.00000
02	WATER	06/01/2022	Cubic	1.00000	0.00000	1.00000
02	WATER	09/01/2022	Cubic	1.00000	0.00000	1.00000
				422.00000	0.00000	422.00000
50-00515001	50-00515001	TESHA BUSS	1135 W. WOODSTOCK RD	50	31.02.35	
02	WATER	12/01/2021	Cubic	1000.00000	0.00000	1000.00000
02	WATER	03/01/2022	Cubic	400.00000	0.00000	400.00000
02	WATER	06/01/2022	Cubic	400.00000	0.00000	400.00000
02	WATER	09/01/2022	Cubic	700.00000	0.00000	700.00000
				2500.00000	0.00000	2500.00000
50-00520001	50-00520001	KEDRIC & CATHERINE	1107 W. WOODSTOCK RD	50	31.02.34	
02	WATER	12/01/2021	Cubic	900.00000	0.00000	900.00000
02	WATER	03/01/2022	Cubic	100.00000	0.00000	100.00000
02	WATER	06/01/2022	Cubic	800.00000	0.00000	800.00000
02	WATER	09/01/2022	Cubic	1300.00000	0.00000	1300.00000
				3100.00000	0.00000	3100.00000
50-00525001	50-00525001	KEYVYN LENFEST	1097 W. WOODSTOCK RD	50	31.02.24.000	
02	WATER	12/01/2021	Cubic	241.00000	0.00000	241.00000
02	WATER	03/01/2022	Cubic	98.00000	0.00000	98.00000
02	WATER	06/01/2022	Cubic	34.00000	0.00000	34.00000
02	WATER	09/01/2022	Cubic	697.00000	0.00000	697.00000
				1070.00000	0.00000	1070.00000
50-00530001	50-00530001	HEALTH CARE &	1087 W. WOODSTOCK RD	50	31.02.23	
02	WATER	12/01/2021	Cubic	1.00000	0.00000	1.00000
02	WATER	03/01/2022	Cubic	1.00000	0.00000	1.00000
02	WATER	06/01/2022	Cubic	1.00000	0.00000	1.00000
02	WATER	09/01/2022	Cubic	1.00000	0.00000	1.00000
				4.00000	0.00000	4.00000
50-00535002	50-00535002	WCDP LLC	1057 W. WOODSTOCK RD	50	31.02.22	
02	WATER	12/01/2021	Cubic	900.00000	0.00000	900.00000
02	WATER	03/01/2022	Cubic	2000.00000	0.00000	2000.00000
02	WATER	06/01/2022	Cubic	2000.00000	0.00000	2000.00000

Woodstock Aqueduct

Usage Report

Through 12/01/2021 to 09/01/2022

Service ID	Account No.	Name	Service Address	Route	Parcel #	
Service	Tran Date	Measure	Actual Usage	Adj Usage	Billed Usage	
02	WATER	09/01/2022	Cubic	4000.00000	0.00000	4000.00000
				8900.00000	0.00000	8900.00000
50-00550001	50-00550001	TOWN OF	TOWN HYDRANTS	50		
NO SIZE	WATER 3	12/01/2021	Gallons	0.00000	0.00000	0.00000
NO SIZE	WATER 3	03/01/2022	Gallons	0.00000	0.00000	0.00000
NO SIZE	WATER 3	06/01/2022	Gallons	0.00000	0.00000	0.00000
NO SIZE	WATER 3	09/01/2022	Gallons	0.00000	0.00000	0.00000
				0.00000	0.00000	0.00000
Grand Totals	WATER	//	Cubic	1541678.00000	0.00000	1541678.00000
	WATER 2	//	Gallons	0.00000	0.00000	0.00000
	WATER 3	//	Gallons	0.00000	0.00000	0.00000
				1541678.00000	0.00000	1541678.00000
				Totals:	3083356.00000	

Appendix B

Existing System ANR Maps

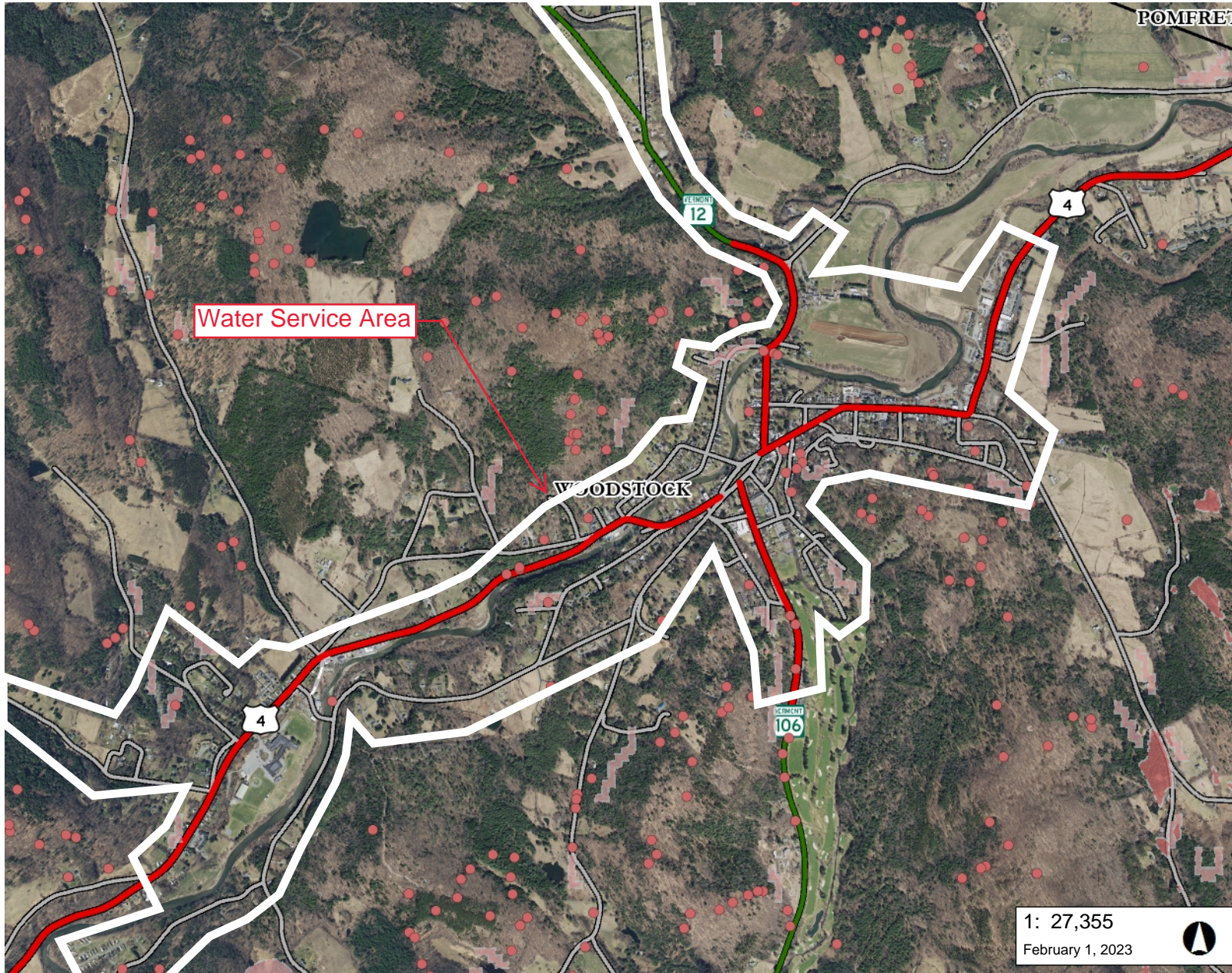

LEGEND

- Bedrock Outcrops (points)
- Bedrock Outcrops (polygon)
 - 1:24,000
 - 1:62,500
- Roads
 - Interstate
 - US Highway; 1
 - State Highway
 - Town Highway (Class 1)
 - Town Highway (Class 2,3)
 - Town Highway (Class 4)
 - State Forest Trail
 - National Forest Trail
 - Legal Trail
 - Private Road/Driveway
 - Proposed Roads
- Town Boundary

1: 27,355
February 1, 2023



NOTES

Map created using ANR's Natural Resources Atlas

4,559.0 0 2,280.00 4,559.0 Feet

WGS_1984_Web_Mercator_Auxiliary_Sphere 1" = 2280 Ft. 1cm = 274 Meters
© Vermont Agency of Natural Resources THIS MAP IS NOT TO BE USED FOR NAVIGATION

DISCLAIMER: This map is for general reference only. Data layers that appear on this map may or may not be accurate, current, or otherwise reliable. ANR and the State of Vermont make no representations of any kind, including but not limited to, the warranties of merchantability, or fitness for a particular use, nor are any such warranties to be implied with respect to the data on this map.

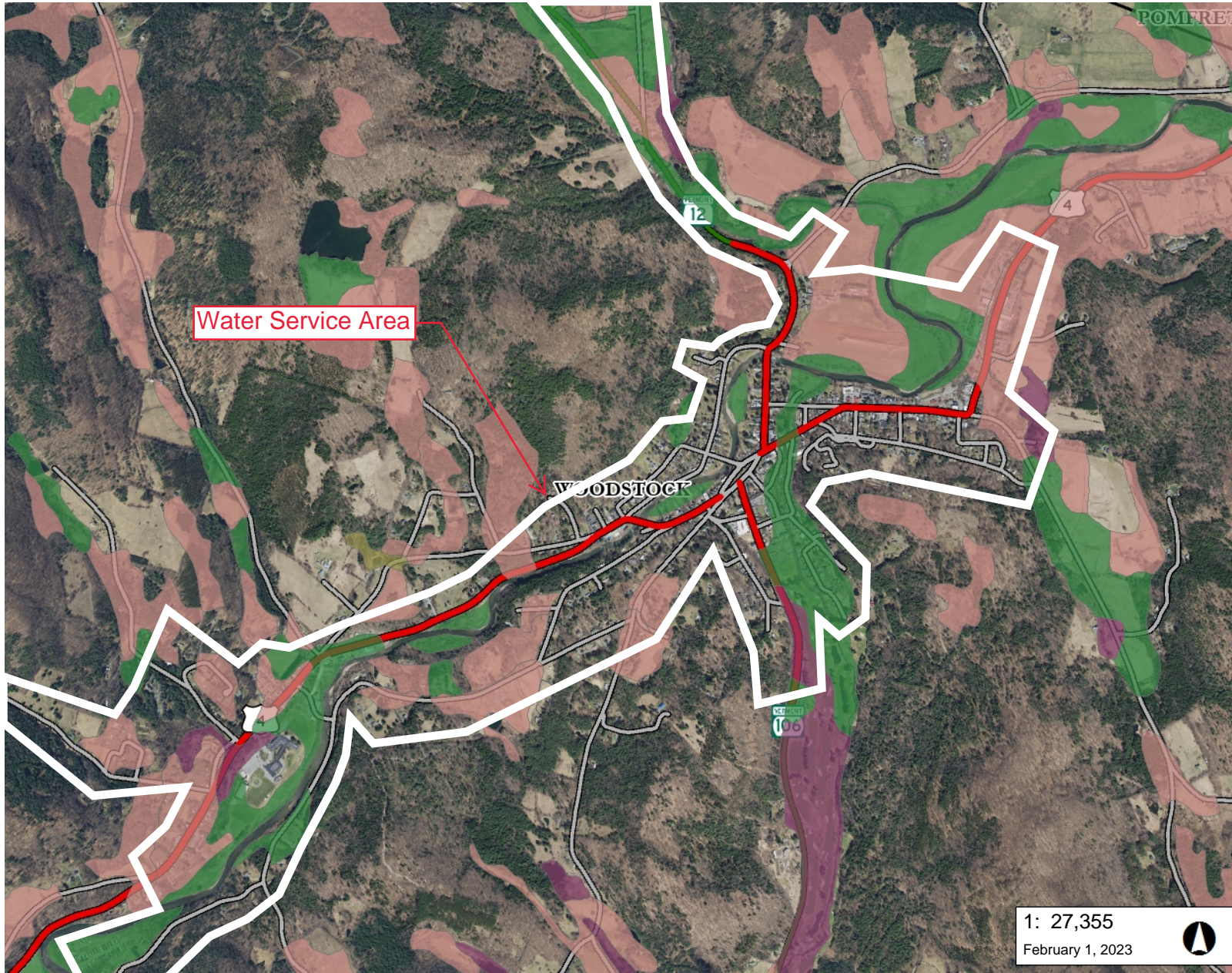

Water Service Area

WOODSTOCK

1: 27,355

February 1, 2023



LEGEND

Soils - Prime Agricultural

- Local
- Local (b)
- Not rated
- Prime
- Prime (b)
- Prime (f)
- Statewide
- Statewide (a)
- Statewide (b)
- Statewide (c)

Roads

- Interstate
- US Highway; 1
- State Highway
- Town Highway (Class 1)
- Town Highway (Class 2,3)
- Town Highway (Class 4)
- State Forest Trail
- National Forest Trail
- Legal Trail
- Private Road/Driveway
- Proposed Roads

Town Boundary

NOTES

Map created using ANR's Natural Resources Atlas

4,559.0 0 2,280.00 4,559.0 Feet

WGS_1984_Web_Mercator_Auxiliary_Sphere

1" = 2280 Ft. 1cm = 274 Meters

© Vermont Agency of Natural Resources

THIS MAP IS NOT TO BE USED FOR NAVIGATION

DISCLAIMER: This map is for general reference only. Data layers that appear on this map may or may not be accurate, current, or otherwise reliable. ANR and the State of Vermont make no representations of any kind, including but not limited to, the warranties of merchantability, or fitness for a particular use, nor are any such warranties to be implied with respect to the data on this map.

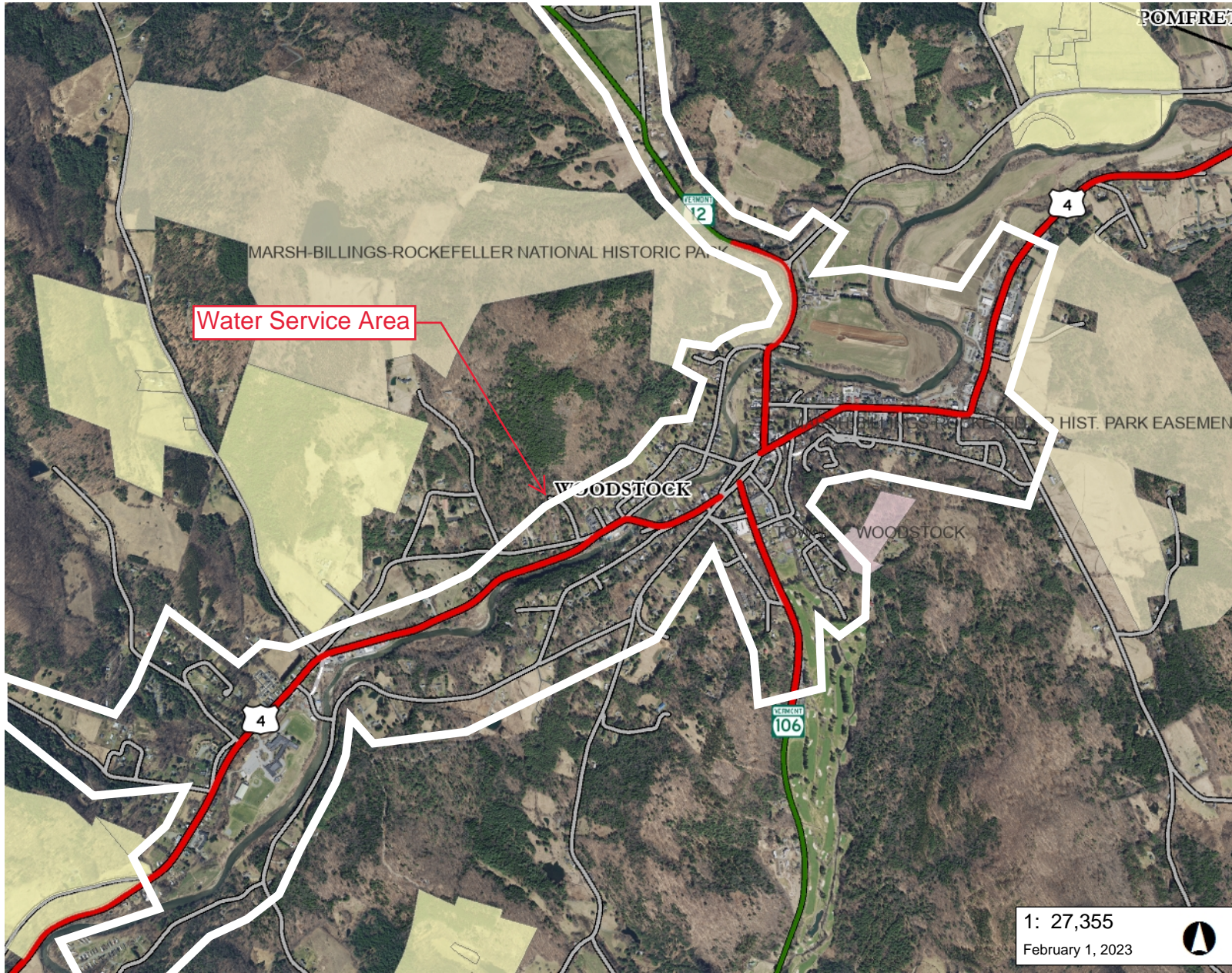

Water Service Area

LEGEND

Protected Lands

- Private Organizations
- Vermont Municipalities
- State
- Federal

Roads

- Interstate
- US Highway; 1
- State Highway
- Town Highway (Class 1)
- Town Highway (Class 2,3)
- Town Highway (Class 4)
- State Forest Trail
- National Forest Trail
- Legal Trail
- Private Road/Driveway
- Proposed Roads

- Town Boundary

1: 27,355

February 1, 2023



NOTES

Map created using ANR's Natural Resources Atlas

4,559.0 0 2,280.00 4,559.0 Feet

WGS_1984_Web_Mercator_Auxiliary_Sphere
© Vermont Agency of Natural Resources

1" = 2280 Ft. 1cm = 274 Meters
THIS MAP IS NOT TO BE USED FOR NAVIGATION

DISCLAIMER: This map is for general reference only. Data layers that appear on this map may or may not be accurate, current, or otherwise reliable. ANR and the State of Vermont make no representations of any kind, including but not limited to, the warranties of merchantability, or fitness for a particular use, nor are any such warranties to be implied with respect to the data on this map.

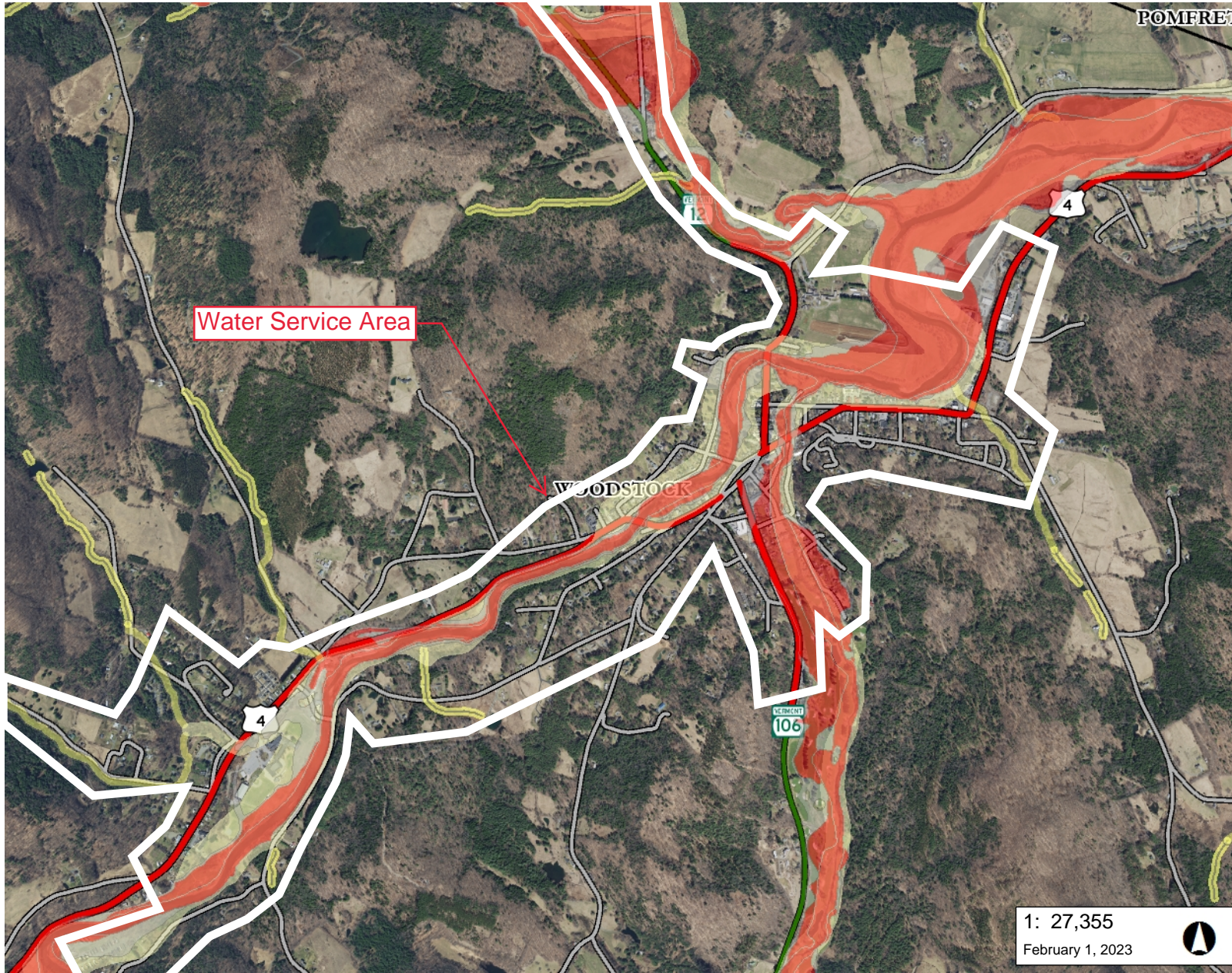

LEGEND

Flood Hazard Areas (Only FEM)

- AE (1-percent annual chance flood)
- A (1-percent annual chance floodpl.)
- AO (1-percent annual chance zone feet)
- 0.2-percent annual chance flood ha

River Corridors (Aug 27, 2019)

- .5 - 2 sqmi.
- .25-.5 sqmi.

Roads

- Interstate
- US Highway; 1
- State Highway
- Town Highway (Class 1)
- Town Highway (Class 2,3)
- Town Highway (Class 4)
- State Forest Trail
- National Forest Trail
- Legal Trail
- Private Road/Driveway
- Proposed Roads

Town Boundary

1: 27,355
February 1, 2023

4,559.0 0 2,280.00 4,559.0 Feet
WGS_1984_Web_Mercator_Auxiliary_Sphere 1" = 2280 Ft. 1cm = 274 Meters
© Vermont Agency of Natural Resources THIS MAP IS NOT TO BE USED FOR NAVIGATION

NOTES

Map created using ANR's Natural Resources Atlas

DISCLAIMER: This map is for general reference only. Data layers that appear on this map may or may not be accurate, current, or otherwise reliable. ANR and the State of Vermont make no representations of any kind, including but not limited to, the warranties of merchantability, or fitness for a particular use, nor are any such warranties to be implied with respect to the data on this map.

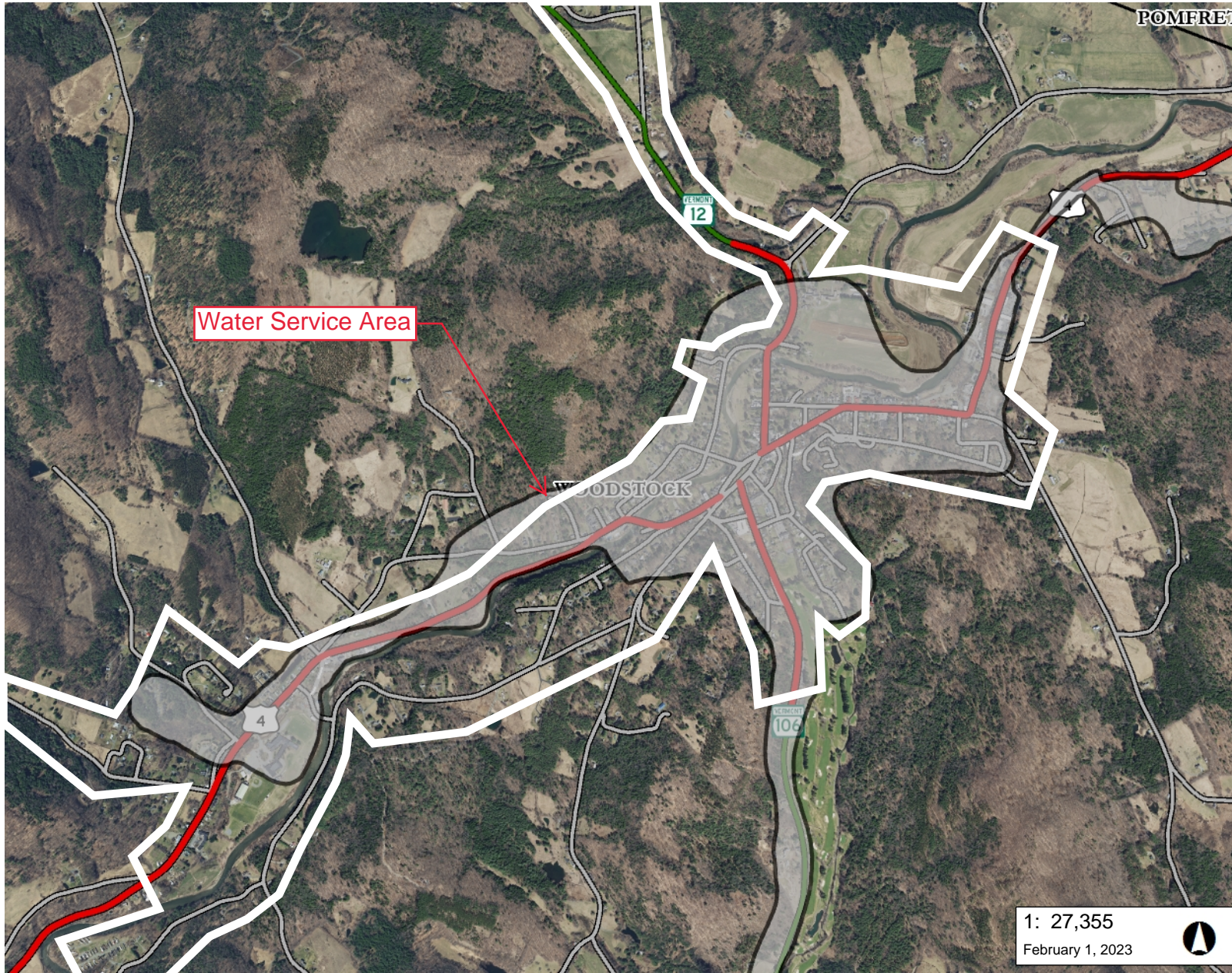

LEGEND

- Sewer Service Area
- Roads**
- Interstate
- US Highway; 1
- State Highway
- Town Highway (Class 1)
- Town Highway (Class 2,3)
- Town Highway (Class 4)
- State Forest Trail
- National Forest Trail
- Legal Trail
- Private Road/Driveway
- Proposed Roads
- Town Boundary

1: 27,355
February 1, 2023



NOTES

Map created using ANR's Natural Resources Atlas

4,559.0 0 2,280.00 4,559.0 Feet
 WGS_1984_Web_Mercator_Auxiliary_Sphere 1" = 2280 Ft. 1cm = 274 Meters
 © Vermont Agency of Natural Resources THIS MAP IS NOT TO BE USED FOR NAVIGATION

DISCLAIMER: This map is for general reference only. Data layers that appear on this map may or may not be accurate, current, or otherwise reliable. ANR and the State of Vermont make no representations of any kind, including but not limited to, the warranties of merchantability, or fitness for a particular use, nor are any such warranties to be implied with respect to the data on this map.

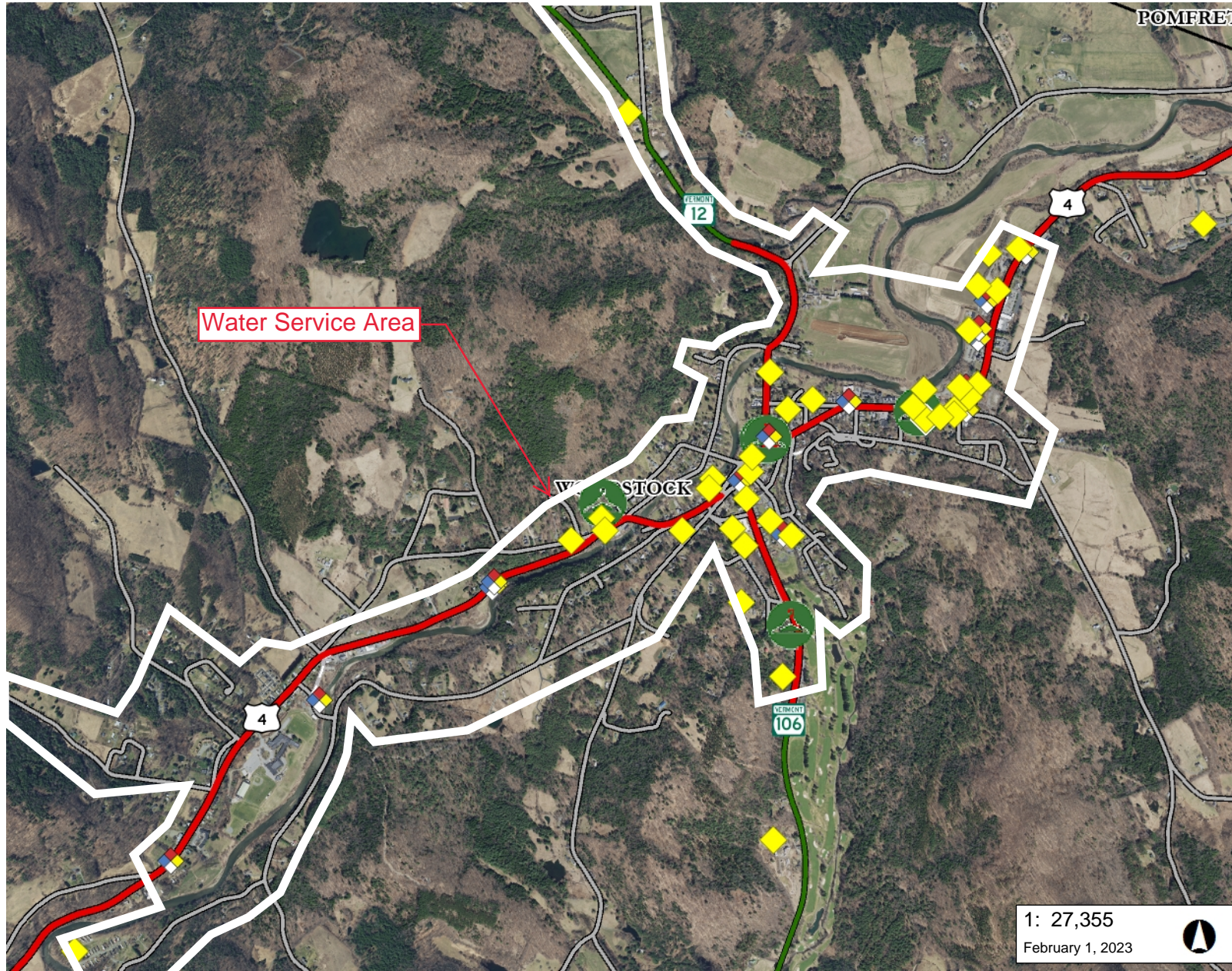

LEGEND

- Landfills**
 - OPERATING
 - CLOSED
- Hazardous Site
- Hazardous Waste Generators
- Brownfields
- Salvage Yard
- Dry Cleaner
- Roads**
 - Interstate
 - US Highway; 1
 - State Highway
 - Town Highway (Class 1)
 - Town Highway (Class 2,3)
 - Town Highway (Class 4)
 - State Forest Trail
 - National Forest Trail
 - Legal Trail
 - Private Road/Driveway
 - Proposed Roads
- Town Boundary

1: 27,355
February 1, 2023



NOTES

Map created using ANR's Natural Resources Atlas

4,559.0 0 2,280.00 4,559.0 Feet

WGS_1984_Web_Mercator_Auxiliary_Sphere 1" = 2280 Ft. 1cm = 274 Meters

© Vermont Agency of Natural Resources THIS MAP IS NOT TO BE USED FOR NAVIGATION

DISCLAIMER: This map is for general reference only. Data layers that appear on this map may or may not be accurate, current, or otherwise reliable. ANR and the State of Vermont make no representations of any kind, including but not limited to, the warranties of merchantability, or fitness for a particular use, nor are any such warranties to be implied with respect to the data on this map.

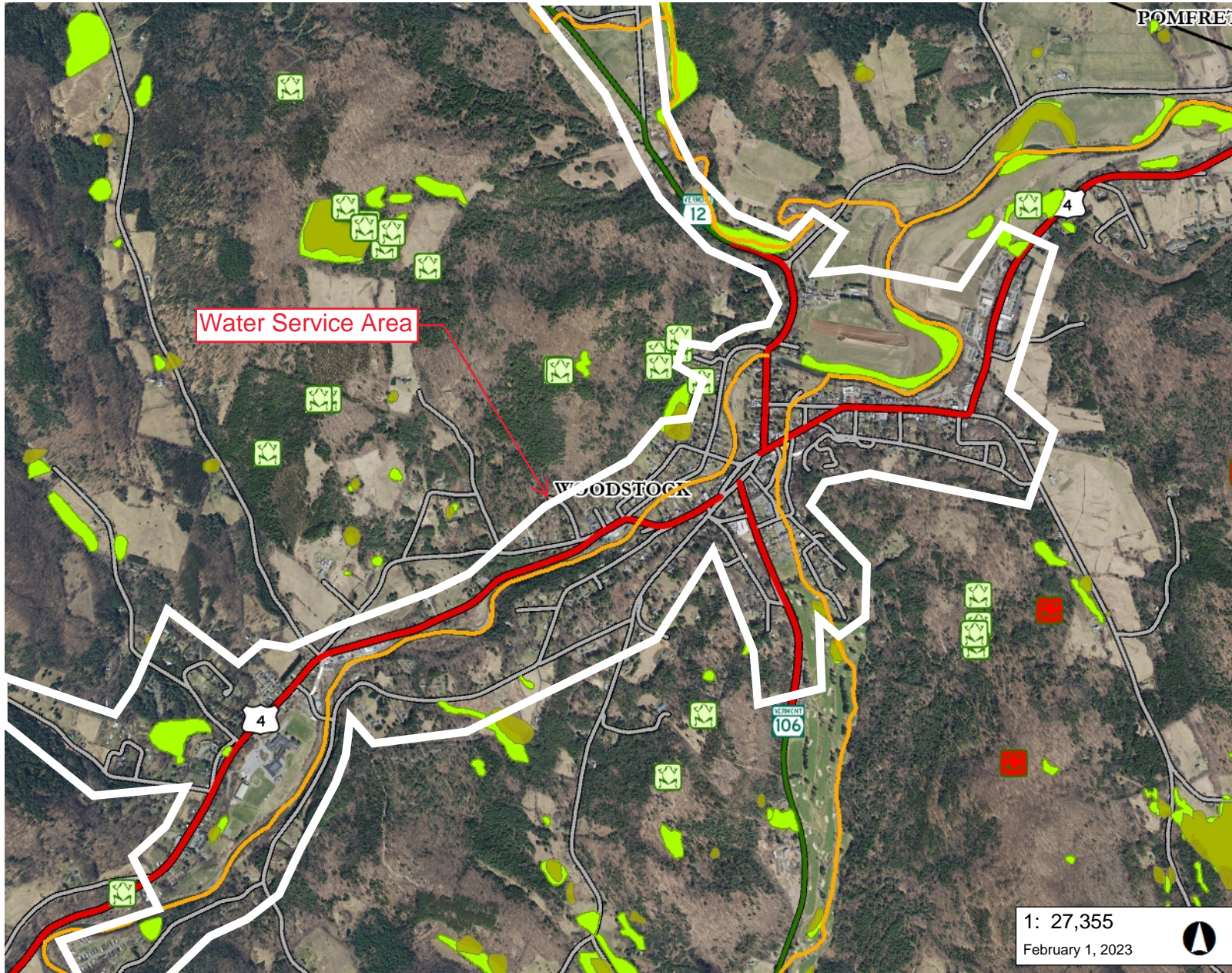

LEGEND

- Vernal Pools Confirmed – AE/A
- Vernal Pools Unconfirmed – AI
- 303(d) List of Impaired Stream
- 303(d) List of Impaired Lakes &
- Stressed Waters List (Streams)
- Wetland - VSWI**
- Class 1 Wetland
- Class 2 Wetland
- Buffer
- Wetlands Advisory Layer
- Roads**
- Interstate
- US Highway; 1
- State Highway
- Town Highway (Class 1)
- Town Highway (Class 2,3)
- Town Highway (Class 4)
- State Forest Trail
- National Forest Trail
- Legal Trail
- Private Road/Driveway
- Proposed Roads
- Town Boundary

1: 27,355
February 1, 2023



4,559.0 0 2,280.00 4,559.0 Feet
 WGS_1984_Web_Mercator_Auxiliary_Sphere 1" = 2280 Ft. 1cm = 274 Meters
 © Vermont Agency of Natural Resources THIS MAP IS NOT TO BE USED FOR NAVIGATION

DISCLAIMER: This map is for general reference only. Data layers that appear on this map may or may not be accurate, current, or otherwise reliable. ANR and the State of Vermont make no representations of any kind, including but not limited to, the warranties of merchantability, or fitness for a particular use, nor are any such warranties to be implied with respect to the data on this map.

NOTES

Map created using ANR's Natural Resources Atlas

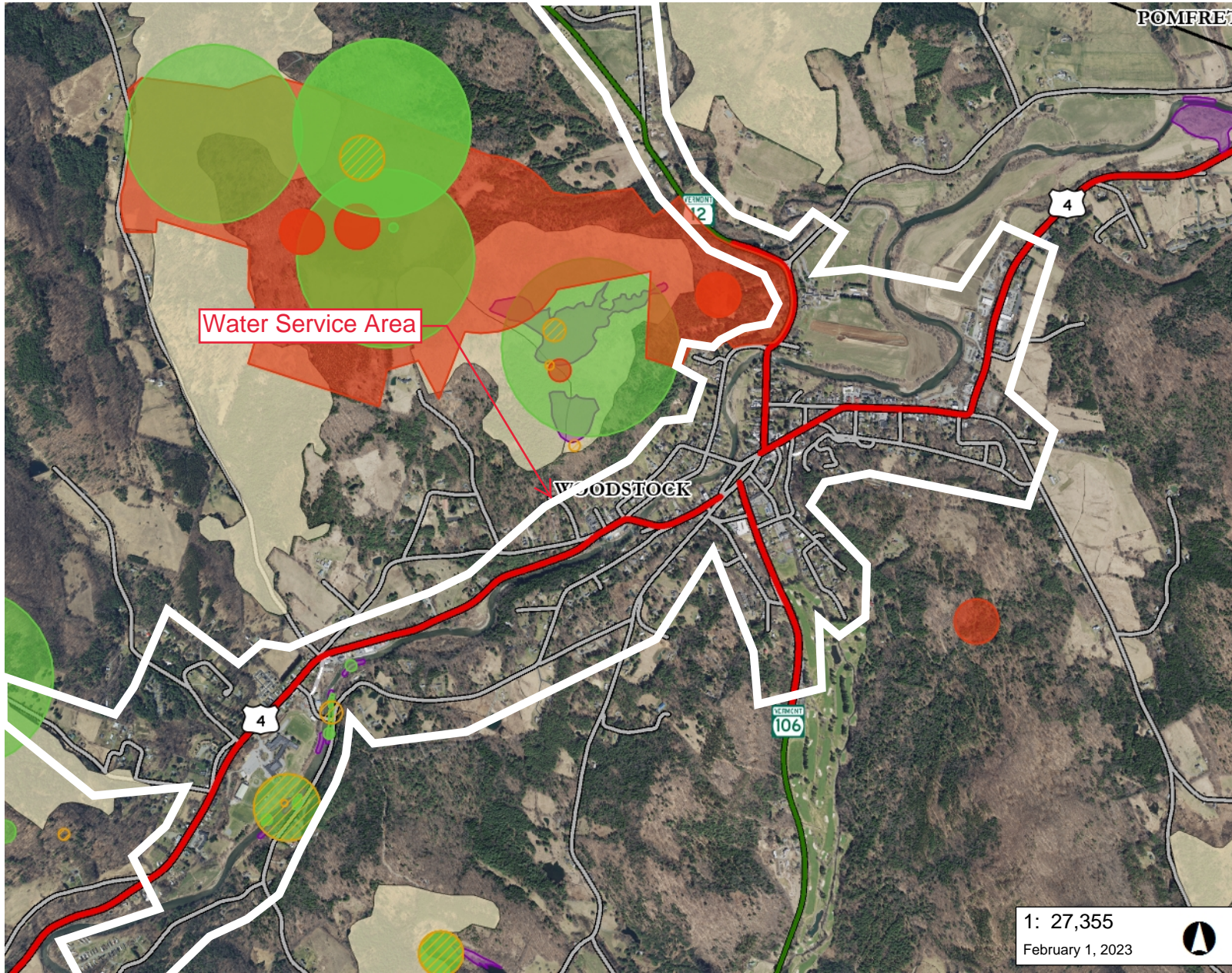

LEGEND

Uncommon Species and other

- Plant (Yellow hatched circle)
- Animal (Blue hatched circle)
- Natural Community (Purple hatched circle)

Rare Threatened and Endange

- RTE Animal (Red circle)
- RTE Plant (Green circle)

Significant Natural Communities

- Deer Wintering Areas (Light yellow area)

Roads

- Interstate (Blue line)
- US Highway; 1 (Red line)
- State Highway (Green line)
- Town Highway (Class 1) (Grey line)
- Town Highway (Class 2,3) (Dark grey line)
- Town Highway (Class 4) (Light grey line)
- State Forest Trail (Dashed grey line)
- National Forest Trail (Dotted grey line)
- Legal Trail (Thin black line)
- Private Road/Driveway (Thin grey line)
- Proposed Roads (Thin red line)

Town Boundary (White outline)

1: 27,355
February 1, 2023



4,559.0 0 2,280.00 4,559.0 Feet

WGS_1984_Web_Mercator_Auxiliary_Sphere 1" = 2280 Ft. 1cm = 274 Meters
© Vermont Agency of Natural Resources THIS MAP IS NOT TO BE USED FOR NAVIGATION

DISCLAIMER: This map is for general reference only. Data layers that appear on this map may or may not be accurate, current, or otherwise reliable. ANR and the State of Vermont make no representations of any kind, including but not limited to, the warranties of merchantability, or fitness for a particular use, nor are any such warranties to be implied with respect to the data on this map.

NOTES

Map created using ANR's Natural Resources Atlas

Appendix C Hazardous Sites

Hazardous Site	Site Number	Contaminant	Source of Contamination	Priority	Project Status	Site Closure Date
Gerrish Motors (Woodstock East)	870023	Chlorinated Solvents, Gasoline, Other Petroleum	Other, UST-Gasoline, UST-Heating Oil, Waste Oil	COC	Brownfields - BRELLA	1/1/2012
Woodstock Inn	890323	Heating Oil	UST-Heating Oil	NFAP	N/A	3/23/1990
CVPS Woodstock	900502	Gasoline	UST-Gasoline, UST-Waste Oil	LOW	Voluntary Action	N/A
Woodstock Fire Dept	900519	Diesel	UST-Diesel	NFAP	N/A	9/25/1990
Property Maintenance Bldg	911138	Gasoline	UST-Gasoline	NFAP	N/A	11/30/1992
Thompsons Garage	911148	Diesel, Gasoline	UST-Diesel, UST-Gasoline	LOW	Voluntary Action	N/A
Gordon Clow Property	921294	Heating Oil	UST-Heating Oil	SMAC	N/A	10/16/2006
New England Telephone	921325	Gasoline	UST-Gasoline	NFAP	N/A	8/1/1993
Former Cabot Building	931364	Heating Oil	UST-Heating Oil	NFAP	N/A	9/1/1993
Billings Residence	931365	Heating Oil	UST-Heating Oil	NFAP	N/A	5/1/1993
Mcgee Fuels Facility	941603	Heating Oil	Above Ground Storage Tank	SMAC	N/A	11/1/1995
Woodstock Honda (former)	961954	Other Metals, Other Petroleum	Other	SMAC	N/A	12/4/1998
Woodstock Elementary School	962000	Heating Oil	UST-Heating Oil	HIGH	Voluntary Action	N/A
Chamberlain Residence	962012	Heating Oil	Above Ground Storage Tank, Spill	MED	N/A	N/A
Alicia Patterson Estate	972227	Heating Oil	UST-Gasoline	SMAC	N/A	10/1/1997
F.A. Richmond Ford	972237	Gasoline, Heating Oil	UST-Gasoline	SMAC	Voluntary Action	8/14/2013
Richmond Gulf	972239	Gasoline, Heating Oil	UST-Gasoline	MED	Voluntary Action	N/A
Norman Williams Library	982425	Heating Oil	UST-Heating Oil	SMAC	N/A	10/17/2000
Cumberland Farms #4008	982514	Gasoline	UST-Gasoline	SMAC	Voluntary Action	12/17/2020
Casselli Residence	982531	Heating Oil	UST-Heating Oil	SMAC	N/A	6/11/1999
Former Johnson and Dix Bulk Facility	992629	Diesel, Gasoline, Heating Oil, MTBE	Above Ground Storage Tank, Diesel, Free Product Present, Gasoline, Heating Oil	SMAC	Voluntary Action	1/15/2019
Heritage Property	992688	Heating Oil	UST-Heating Oil	SMAC	N/A	1/31/2000
Willis Property	20012868	Heating Oil	UST-Heating Oil	SMAC	N/A	9/13/2001
former A and B Motors	20022976	Heating Oil	UST-Heating Oil	SMAC	N/A	4/29/2004
Hathorn Hill Condo Unit #1 & #2	20022983	Heating Oil	UST-Heating Oil	SMAC	N/A	8/6/2004
Woodstocker Inn	20063548	Heating Oil	UST-Heating Oil	SMAC	N/A	12/11/2006
Woodstock Recreation Center	20073627	Heating Oil	UST-Heating Oil	MED	N/A	1/0/1900
Archer House	20083781	Heating Oil	UST-Heating Oil	SMAC	Voluntary Action	12/11/2012
A & B Motors	20083784	Diesel, Gasoline	UST-Diesel, UST-Gasoline	COC	Brownfields - BRELLA	1/18/2016
Woodstock Jungle	20083811	PAH	Other	LOW	SMAC Recommended	N/A
Birch Hill Investments Property	20083884	Heating Oil	UST-Heating Oil	SMAC	N/A	7/20/2009
Lyczak Residence	20094010	Heating Oil	Above Ground Storage Tank	SMAC	Voluntary Action	12/23/2010
Alsup	20114195	Lead, Other Petroleum, PAH, PCB	Other	LOW	Brownfields	N/A
GMP Woodstock substation	20134445	Other Petroleum		SMAC	Voluntary Action	1/26/2017
Woodstock Sunoco	20174719	Chlorinated Solvents, Diesel, Gasoline	UST-Diesel, UST-Gasoline	LOW	Voluntary Action	N/A

Appendix D
Operating Permit and Sanitary Survey Letter

**Vermont Department of Environmental Conservation
Drinking Water and Groundwater Protection Division**

One National Life Drive - Main 2 [phone] 802-241-3400
Montpelier, VT 05620-3521 [in-state] 800-823-6500
www.drinkingwater.vt.gov [fax] 802-828-1541

Agency of Natural Resources

July 24, 2013

Woodstock Aqueduct Co. Water System
Attn. Mr. Eric Wegner
PO Box 441
Woodstock VT 05091

Re: Permit to Operate for the Woodstock Aqueduct Co. Water System, WSID 5343.

Dear Mr. Wagner:

Enclosed you will find the new Permit to Operate (PTO) for the Woodstock Aqueduct Co. Water System (Water System). While this PTO does not contain an expiration date, it will be modified from time to time as deemed necessary by the Drinking Water and Groundwater Protection Division (the Division). Within this PTO are the requirements that the Water System must follow.

Please pay special attention Section II of the PTO as this section outlines the: Findings, Violations and Compliance Schedule for the Water System. The Water System is required to operate their disinfection treatment system on a continuous basis and submit monthly reports with the information spelled out in Section IV, items B. The Water System must maintain a measurable free chlorine disinfectant residual throughout and to the ends of the water distribution.

If you have any questions regarding the information or requirements presented in this document, feel free to contact me directly at (802) 371-7616.

Sincerely



Robert G. Farley,
Hydrogeologist / Systems Specialist
Drinking Water and Groundwater Protection Division

C: WSID File #5343
Tim Raymond, Operations and Engineering Section Chief, DWGWP
Jean Nicolai, Compliance and Support Section Chief, DWGWP
Rodney Pingree, Water Resources Section Chief, DWGWP
Julie Hackbarth, Compliance and Certification Manager, DWGWP
Terrance Shearer, Regional Engineer
Jackie Carr, Permits Specialist

Enc: Permit to Operate

**Vermont Department of Environmental Conservation
Drinking Water and Groundwater Protection Division**

One National Life Drive - Main 2 [phone] 802-241-3400
Montpelier, VT 05620-3521 [in-state] 800-823-6500
www.drinkingwater.vt.gov [fax] 802-828-1541

*Agency of Natural Resources***Agency of Natural Resources
Vermont Department of Environmental Conservation
Drinking Water and Groundwater Protection Division****Public Community Water System Permit to Operate**WATER SYSTEM IDENTIFICATION NUMBER: **5343**PIN #: **NS95-0189.01**

OWNER/PERMITTEE: **Woodstock Aqueduct Co.**
WATER SYSTEM: **Woodstock Aqueduct Co. Water System**
TOWN: **Woodstock**

AUTHORIZED REPRESENTATIVE: **Eric Wegner**
ADDRESS: **PO Box 441
Woodstock, VT 05091**

I. Authority

This Permit to Operate (Permit) a Public Community Water System, known as the **Woodstock Aqueduct Co. Water System** (Water System) is issued to **Woodstock Aqueduct Co.** (Permittee) in accordance with 10 V.S.A. Chapter 56 and the Vermont Water Supply Rule (Rule). Because Vermont has primacy to implement the relevant provisions of the Federal Safe Drinking Water Act, and the Rule adopted under that Act, regarding public water systems and because the Rule incorporates the relevant Federal requirements, this Permit is also issued under and implements the provisions of Federal Law.

II. Findings, Violations, and Compliance Schedule

A. The Secretary finds that the Water System is being operated in a manner that constitutes a violation of the Rule. This violation is:

1. *Inadequate Distribution System Design/Construction (Fire Hydrants):* In accordance with Chapter 21, Subchapter 21-7, Section 7.7.1 and Appendix A, Part 8.1.1 a system shall be designed to maintain a minimum of 20 psi at ground level at all points in the distribution system under all conditions of flow. The normal working pressure in the distribution system should be approximately 60 psi and *not less than 35 psi*. Part 8.1.2 states: the minimum size of water mains for providing fire protection and serving fire hydrants shall be eight inch diameter and hydrant leads shall be a minimum of six inches in diameter. The Water System as it currently exists cannot support fire flows without dropping portions of distribution pressures below minimum standards of 20psi. The Water Systems is to implement the short term management practices as agreed with the fire department on June 11th 2012 to assure hydrants, which will drop pressures anywhere in the distribution system below 20psi, are not used.

B. The Secretary also finds that if the following compliance schedule is met, the continued operation of the Water System does not constitute a public health hazard or a significant public health risk:

1. **On or before December 1st 2016, the Permittee shall complete the distribution improvements identified as the West End Loop project.**
2. **On or before December 1st 2017, the Permittee shall complete the booster pump station located at the old filter building on the West End.**
3. **On or before July 1st 2018, the Permittee shall complete a hydraulic analysis of the entire distribution system, which documents the new working pressures, flows and all areas which do not satisfy the minimum distribution pressures of 20psi and includes a schedule, if needed, to correct area of low pressures and flows.**

C. The Permittee shall submit a report to the Drinking Water and Groundwater Protection Division (Division) within fifteen (15) days after the required compliance date indicating whether the required action(s) have been completed. If the required actions have not been completed by the specified date, the Permittee shall document the reasons for non-compliance in the report and shall make a written request that the Division modify the compliance schedule in this Permit. A compliance schedule will only be modified if there is good cause for the modification.

D. The Permittee shall give public notice to the users of the Water System of the requirements of the compliance schedule contained in this Permit on or before July 1 of each year that the items on the compliance schedule remain uncorrected. The Permittee shall also give notice to the users of the Water System whenever there is a change in the compliance schedule.

III. Water System Description

This Permit authorizes the use of the following components of the Water System, the permitted water system demand, and the other specified aspects of the design and operation of the Water System described below:

A. Sources: The Water System has been determined to be a groundwater system, subject to the Rule and the Federal Groundwater Rule, 40 CFR 141.400-141.405. The following sources are connected to and supply water to the Water System:

Source #	Source Name	Source Type	Source Yield (gpm)	Authorized Rate (gpm)
WL001	Well 1	GW	350 (permitted)	350
WL004	Well 2A	GW	21 (permitted)	21
WL005	Well 2B	GW	103 (permitted)	<u>103</u>
			Total authorized yield	474

B. Land Use Within 200 feet of Permitted Source: The Potential Sources of Contamination (PSOCS) land use activities occurring within 200 feet of Well 1 (WL001) include: *agricultural uses and town road*. There are no PSOC and uses within the permitted 125 foot zone 1 radius of Well 2A (WL004) and Well 2B (WL005). All identified land use activities within the sources' recharge areas are subject to a routine vulnerability assessment and are managed by the Water System through a Source Protection Plan Update that is subject to review and approval of the Secretary once every three years. As of the effective date of this Permit, water quality data obtained from the sources indicate no evidence of drinking water contamination.

C. Treatment Components, Processes, and Capacity: : The Water System has disinfection capabilities with sodium hypochlorite at two locations – Well #1 disinfection treatment system is at treatment facility TP001. Wells #2A and 2B disinfection treatment system is at treatment facility TP002. The Water System is also designed and permitted to apply a free chlorine concentration sufficient to provide for 4.0 log inactivation (see Division’s letter dated April 27th 2009). The Permittee chooses to continuously disinfect the water.

D. Storage Components and Capacity: The Water System has one storage facility (ST001), which is a glass lined steel tank that holds a total of 948,000 gallons of finish water out in the distribution system.

E. Pump Stations: There are no booster pump stations on the Water System. A vertical turbine pump for Well1 and submersible pumps in Well 2A and 2B, pumps water from each well through treatment and into the distribution system. Telemetry in the storage tanks signals the wells pumps to operate. The water level in the tank maintains pressures throughout the distribution system.

F. Distribution System: The distribution system consists of 4 to 12-inch diameter cast iron and ductile iron piping. There are approximately 82 fire hydrants connected to the distribution system with some on piping that cannot support fire flows. The Water System management of fire hydrants uses is controlled by the Water System with a written agreement between the fire department and Water System.

G. Permitted Water System Demand: The Water System serves a year-round residential population of approximately 1673 through 777 service connections. The maximum daily demand (MDD) rate of the Water System is permitted for 474 gallons per minute. This authorized rate equates to an average daily water demand withdrawal volume equal to 341,280 gallons when the sources are being operated for 12-hours.

Source yield and design limitations (ex: treatment capacity, pump size, storage volume, etcetera) of the Water System have been compared against the MDD of the Water System to determine the adequacy of the sources to meet the expected demand.

IV. Conditions, Requirements, and Restrictions

A. Water Quality Monitoring.

1. **Water Quality Monitoring Requirements.** The Permittee shall comply with all of the Drinking Water Quality Monitoring Requirements set forth in the Rule at the frequency described in the Rule. The Permittee shall monitor for contaminants not listed in the Rule if the Secretary determines that the additional monitoring is necessary to protect human health and notifies the Water System of those additional monitoring requirements. The Secretary shall, on at least an annual basis, provide the Permittee with a monitoring schedule in order to assist the Permittee with its obligation to comply with the requirements of the Rule.

2. **Notification of Water Quality Violations.** The Permittee shall notify the Division immediately (and no later than 24 hours) following any test result greater than or equal to the Maximum Contaminant Levels (MCL), Maximum Residual Disinfectant Levels (MRDL), or turbidity levels as specified under 40 CFR, Part 141 (National Primary Drinking Water Regulations).

3. **Reporting of Water Quality Analytical Testing Results.** The Permittee shall be responsible for the submission of all water quality monitoring analytical testing results in accordance with the reporting timeframes in the Rule.

B. Reporting Requirements.

1. The Permittee shall submit a signed report to the Division once a month, no later than ten (10) days following the end of the month, with the following information:

a) A summary of the Public Water System operation, including the amount of water produced daily for each source. Water production summaries shall contain metered data.

b) Daily disinfectant residual entering the distribution system (if chemical disinfection is being used) for each day that disinfectant is introduced.

2. If a chemical disinfectant is applied or if water within the distribution system may contain a chemical disinfectant, the Permittee must report disinfectant residual in the water system at a location and frequency corresponding to the approved bacteriological sampling plan, and verify the free chlorine concentrations (if no free chlorine is available, the Permittee must measure total chlorine concentration as well) on the laboratory reporting form.

C. Requirement for Certified Operator. The Permittee shall assure that the appropriate class of Vermont certified operator is available to operate the Water System as required by the Rule. “Available” means based on Water System size, complexity, and source water quality, a certified operator must be on site or able to be contacted as needed to initiate the appropriate action in a timely manner. If the Permittee is not a certified operator, the Permittee shall designate a certified operator to carry on the daily operations of the Water System. This designation shall be made in writing, signed by both the owner and the certified operator, and available to the Secretary upon request. The certified operator shall hold a valid certification equal to or greater than the classification of the Water System. For Water Systems which only have one certified operator, the Permittee must notify the Division with 24 hours of changing their certified operator.

D. Notification of Change in Designated Contact. The Permittee shall notify the Secretary within 30 days of a change in the Designated Contact Person identified in this Permit. This notification shall include the new name, address, and telephone number of the individual who is authorized by the Permittee to act as the primary contact person for all matters related to the operation of the Water System.

E. Consumer Confidence Reports. The Permittee shall prepare and deliver to the customers of the Water System and the Secretary an annual consumer confidence report (CCR) on or before July 1 of each year. The Permittee shall comply with the requirements of 40 CFR Subpart O, including Appendix A, and Subchapter 10 of the Rule as it relates to the preparation, content, and distribution of the CCR.

F. Operation and Maintenance Manual. The Permittee shall operate the Water System in a manner consistent with the Water System’s Operation & Maintenance (O&M) Manual, approved by the Secretary. The O&M Manual shall be amended as needed when significant changes are made to the infrastructure and operations of the Water System. All amendments to the O&M Manual shall comply with the Rule and be approved by the Secretary. The O&M Manual shall be kept in a location so that it is readily available to the Permittee and the

operator(s) of the Water System. If the O&M Manual cannot be located during an inspection or sanitary survey by the Secretary, the Permittee shall prepare a new O&M Manual and submit an electronic copy to the Division for approval.

G. Water System Modification Prohibited Without Required Permits. The Permittee shall obtain all required Source and/or Construction Permits before proceeding with modifications to the Water System, including, but not limited to, Water System expansions that require a Public Water Supply Permit, source deepening, reconstruction, and new treatment systems.

H. Use of Unpermitted Sources of Water. The Water System shall not use or connect to an unpermitted water source, including designated emergency sources, or hauled or bulk water, unless an emergency exists, (e.g. malfunctioning equipment, punctured storage tanks, unacceptable levels of contaminants with acute effects, acts of god that affect the functionality of the Water System, etc.) The unpermitted source shall be used for no more than 90 cumulative days unless the Permittee has submitted a written request to the Secretary for an extension and the Secretary has determined that there is good cause for granting an extension. When an unpermitted source is used in an emergency situation, the Permittee shall:

1. Notify the Division as soon as possible, but no later than within 12 hours of the connection and/or use; and
2. Issue either Boil Water or Do Not Drink notification to all users of the Water System within 12 hours of the connection and/or use.

I. Maintenance and Periodic Update of Approved Plans. The Permittee shall comply with the plans approved by the Secretary for the Water System. In the event of significant structural or operational changes to the Water System, the applicable plans shall be revised and submitted to the Secretary for approval. In addition, the plans shall be updated when specified in the Rule. The approved plans for the Water System are:

1. Bacteriological Sampling Plan, dated June 19th 1991;
2. Lead and Copper Sampling Plan, dated December 21st 1993;
3. Disinfection Byproducts (DBP) Compliance Monitoring Sampling Plan, Stage 1, Dated September 9th 2008;
4. Disinfection Byproducts (DBP) Compliance Monitoring Sampling Plan, Stage 2, Dated April 12th 2013; and
5. Source Protection Plan, last updated May 20th 2011.

J. Posting of Permit. The Permittee shall post the current valid operating Permit in a conspicuous place at the public Water System headquarters or treatment plant.

K. Permit Modification. Based upon information received (e.g., findings of a facility inspection, or information submitted by the Permittee), the Secretary shall determine whether one or more of the following causes to modify a Permit exist. If cause exists, the Secretary may modify the Permit, and may request an updated application and/or administrative contacts information if necessary. When a Permit is modified, only the conditions subject to modification are reopened. Cause for modification includes, but is not limited to:

1. Material and substantial additions or alterations to the Water System, or the Water System's operations or any other change in conditions, that occurred after the issuance of the Permit that justify the application of conditions different or absent from this Permit;
2. The receipt of information that was not available when the Permit was issued which justifies the application of conditions different or absent from this Permit;
3. The statutes, standards or Rule, on which the Permit was based, were revised by adoption or judicial decision after the Permit was issued and those revisions justify the application of conditions different or absent from this Permit;
4. A determination by the Secretary that other good cause exists for amendment, based on the need to protect human health or the environment; or
5. Cause exists for revocation of the Permit, but the Secretary determines that modification of the Permit is appropriate.

L. Permit Suspension or Revocation. This Permit may be suspended or revoked in accordance with the Rule.

M. Transfer of ownership or Control.

1. This Permit is not transferable or assignable without prior written approval of the Secretary. All operating fees must be paid in full prior to any transfer or assignment of the Permit. In the event of a proposed change in control or ownership of the Water System, the Permittee shall provide a copy of this Permit to the prospective owner and/or operator and shall send written notification of the proposed change in ownership or control to the Secretary. The Permittee shall also inform the prospective owner and/or operator of their responsibility to make an application for transfer of this Permit.
2. Any request for transfer of ownership and/or control must, at a minimum, include:
 - a. A properly completed application form provided by the Secretary including the Permit application fee and administrative contacts information;
 - b. A written statement from the prospective owner or operator certifying:
 - i. The conditions of the operation of the Water System will not be materially different under the new ownership or control;
 - ii. The prospective owner or operator has read and is familiar with the terms of the Permit and agrees to comply with all terms and conditions of the Permit; and
 - iii. The prospective owner or operator has the technical, managerial, and financial capability to operate and maintain the Water System and remain in compliance with the terms and conditions of the Permit.
 - c. The date of the sale or transfer; and
 - d. Any other additional information the Secretary may require in light of the current status of the facility operation, maintenance, and Permit compliance.

N. Right of Access to the Water System. By acceptance of this Permit, the Permittee agrees to allow any duly authorized representative of the Secretary, upon presentation of the appropriate credentials, to:

1. Inspect or investigate any portion of the Permittee's property, fixtures, or other appurtenances belonging to or used by the Permittee for the operation and maintenance of the Water System;
2. Sample, monitor, or test the Water System; or
3. Gain access to and copy any records, reports or other documents related to the operation and maintenance of the Water System.

O. Fees. The Permittee shall pay the annual operating fees specified in 3 V.S.A. §2822.

P. Compliance with the Rule and Other Laws. Compliance with this Permit does not relieve the Permittee of the need to comply with all applicable provisions of the Rule and all other applicable requirements of Federal, State, and Local laws.

Q. Appeals. Pursuant to 10 V.S.A. Chapter 220, any appeal of this Permit must be filed with the clerk of the Environmental Court within 30 days of the date of this Permit in accordance with the Rule governing appeals to the Environmental Court.

R. Effective Date. This Permit becomes effective on the date of signing.

This Operating Permit for the Operation of the Water System located in Vermont is effective on July 24, 2013.

Agency of Natural Resources
Department of Environmental Conservation
David K. Mears, Commissioner

By



Christine Thompson, Director
Drinking Water and Groundwater Protection Division

From: Collins, Heather
Sent: Wednesday, June 1, 2022 1:15 PM
To: Jireh Billings
Cc: Nate Billings; Craig Jewett; Nagy, Dana; Larsen, Sille; Murphy, Allison; Wheeler, Landon
Subject: Sanitary Survey Letter for 5343 Woodstock Aqueduct Company Water System
Attachments: 5343 Woodstock Aqueduct Company Water System SSL 5-31-2022.pdf

Good afternoon Jireh,

Please find the attached Sanitary Survey Letter for 5343 Woodstock Aqueduct Company Water System.

Please don't hesitate to contact me if you have any questions,



Heather Collins | Community System Operations Specialist
Vermont Department of Environmental Conservation
Drinking Water and Groundwater Protection Division
Davis Bldg 4, 1 National Life Dr | Montpelier VT 05620-3521
802- 461-3722 cell | 802- 828-1541 Fax
heather.collins@vermont.gov
<https://dec.vermont.gov/water>

Note: Written communications to and from state officials regarding state business are considered public records and will be available to the public for review.

**Vermont Department of Environmental Conservation
Drinking Water and Groundwater Protection Division**

One National Life Drive - Davis 4 [phone] 802-828-1535
Montpelier, VT 05620-3521 [fax] 802-828-1541
<http://dec.vermont.gov/water>

Agency of Natural Resources

June 1, 2022

Woodstock Aqueduct Company
Attn: Jireh Billings
P.O. Box 441
Woodstock, VT 05091

Re: Sanitary Survey Letter, Woodstock Aqueduct Company Water System, Public Community Water System, Woodstock, VT, WSID #5343

Jireh Billings,

A sanitary survey of the Woodstock Aqueduct Company Water System (Water System) was conducted on March 21, 2022. I represented the Vermont Department of Environmental Conservation, Drinking Water and Groundwater Protection Division (Division); you, as the Administrative Contact, and Nate Billings, the Water System Operator, represented the Water System. The Division issued the Water System a Permit to Operate (PTO) on July 24, 2013. Please note that the PTO does not have an expiration date but will be amended by the Division as deemed necessary.

During the survey and file review, the following significant deficiency was identified and needs to be resolved.

- 1. Inadequate Distribution System Pressure:** Section II.B.3 of the Water System's PTO required the Water System to *"complete a hydraulic analysis of the entire distribution system, which documents the new working pressures, flows and all areas which do not satisfy the minimum distribution pressures of 20psi and includes a schedule, if needed, to correct area of low pressures and flows."* The Water System submitted a hydraulic model report May 9, 2022 which highlighted several hydraulic deficiencies and inadequate fire hydrants within the distribution system.

On or before August 1, 2022, the Water System must complete the recommendations of installing pressure recorders, conduct hydrant flow testing under maximum daily demand (MDD) plus fire flow, and conduct additional hydrant flow testing with the well pumps off and again with the well pumps on (as discussed in the letter dated May 6, 2022 from Otter Creek Engineering), determine whether there are closed/partially closed valves within the distribution system, and simulate fire flows during maximum day demand flow conditions in the hydraulic model. If closed/partially closed valves are discovered the Water System must submit a report with the newly recalibrated hydraulic model that meets the Division's Evaluating Water System Hydraulics draft guidance at: <https://dec.vermont.gov/water/dwgwpd-forms#construction> . If no valves are found to be closed/partially closed then on or before January 1, 2023, the Water System must submit a PER that addresses resolving hydraulic deficiencies of the distribution system to meet the requirements of the Rule.

In the interim the Water System must immediately provide written notice to the local fire department with the list of hydrants that are not capable of providing fire flows based on the requirements of the Rule and shall be made annually as long as inadequate hydrants remain

Jireh Billings
Woodstock Aqueduct Company Water System WSID 5343
June 1, 2022
Page 2

within the distribution system. The Water System must also contact Landon Wheeler with the Division of Fire Safety on or before July 1, 2022 to address the Water System's options regarding provision of fire safety. If any of the inadequate-hydrants are used for fire protection the Water System is required to contact the Division and issue a Boil Water Notice. The Water System must follow the existing Boil Water Notice

Procedure:https://dec.vermont.gov/sites/dec/files/dwgwp/DW/non-mcl_bwn_cert.doc

During the sanitary survey and file review, the following minor deficiency was identified and needs to be resolved.

- 2. Inadequate Finished Water Taps/Inadequate Daily Chlorine Residual Sampling Locations:** Under Chapter 21, Appendix A, Part 2.11 of the Rule, sample taps shall be provided so that water samples can be obtained from each water source and from appropriate locations in each unit operation of treatment. The Water System currently is not equipped with finished water taps and when collecting entry point samples (after contact time, before or at the first connection) actually collects them from within distribution.

On or before July 1, 2022, the Water System shall provide the Division with the 911 address of the first connection for each entry point, after contact time, to collect entry point samples, including daily chlorine residual. The Water System must include these entry point sample addresses in its O&M manual or provide the Division with a plan and schedule to install finished water sample taps at each of its distribution entry points.

The Division requests that the Woodstock Aqueduct Company Water System provide a written response to the above items **on or before July 1, 2022**. The written response should indicate that the compliance dates above are acceptable or provide alternative dates for review and approval. In the absence of a written response as requested, the Division may amend the Permit to Operate to include a compliance schedule to resolve these deficiencies.

I appreciate you and Nate meeting with me in order to conduct the sanitary survey of the Woodstock Aqueduct Company Water System. I look forward to working with all of you in the future. If you have any questions or would like to discuss anything regarding the survey, please feel free to contact me at the address above, by email at heather.collins@vermont.gov, or by phone at 802-461-3722.

Sincerely,



Heather L. Collins
Community System Operations Specialist

[Vermont Water Supply Rule](#)

cc: Nate Billings, Water System Operator, WSID 5343
Craig Jewett, PE, Otter Creek Engineering
Dana Nagy, Community Operations Section Supervisor, DWGPD
Sille Larsen, Engineering and Water Resources Section Supervisor, DWGPD
Allison Murphy, P.E., Division Engineer, DWGPD
Landon Wheeler, Springfield Regional Manager, DFS
WSID File 5343

Appendix E
Weston & Sampson Well Report

From: Collins, Heather
Sent: Wednesday, June 1, 2022 1:15 PM
To: Jireh Billings
Cc: Nate Billings; Craig Jewett; Nagy, Dana; Larsen, Sille; Murphy, Allison; Wheeler, Landon
Subject: Sanitary Survey Letter for 5343 Woodstock Aqueduct Company Water System
Attachments: 5343 Woodstock Aqueduct Company Water System SSL 5-31-2022.pdf

Good afternoon Jireh,

Please find the attached Sanitary Survey Letter for 5343 Woodstock Aqueduct Company Water System.

Please don't hesitate to contact me if you have any questions,



Heather Collins | Community System Operations Specialist
Vermont Department of Environmental Conservation
Drinking Water and Groundwater Protection Division
Davis Bldg 4, 1 National Life Dr | Montpelier VT 05620-3521
802- 461-3722 cell | 802- 828-1541 Fax
heather.collins@vermont.gov
<https://dec.vermont.gov/water>

Note: Written communications to and from state officials regarding state business are considered public records and will be available to the public for review.

**Vermont Department of Environmental Conservation
Drinking Water and Groundwater Protection Division**

One National Life Drive - Davis 4 [phone] 802-828-1535
Montpelier, VT 05620-3521 [fax] 802-828-1541
<http://dec.vermont.gov/water>

Agency of Natural Resources

June 1, 2022

Woodstock Aqueduct Company
Attn: Jireh Billings
P.O. Box 441
Woodstock, VT 05091

Re: Sanitary Survey Letter, Woodstock Aqueduct Company Water System, Public Community Water System, Woodstock, VT, WSID #5343

Jireh Billings,

A sanitary survey of the Woodstock Aqueduct Company Water System (Water System) was conducted on March 21, 2022. I represented the Vermont Department of Environmental Conservation, Drinking Water and Groundwater Protection Division (Division); you, as the Administrative Contact, and Nate Billings, the Water System Operator, represented the Water System. The Division issued the Water System a Permit to Operate (PTO) on July 24, 2013. Please note that the PTO does not have an expiration date but will be amended by the Division as deemed necessary.

During the survey and file review, the following significant deficiency was identified and needs to be resolved.

- 1. Inadequate Distribution System Pressure:** Section II.B.3 of the Water System's PTO required the Water System to *"complete a hydraulic analysis of the entire distribution system, which documents the new working pressures, flows and all areas which do not satisfy the minimum distribution pressures of 20psi and includes a schedule, if needed, to correct area of low pressures and flows."* The Water System submitted a hydraulic model report May 9, 2022 which highlighted several hydraulic deficiencies and inadequate fire hydrants within the distribution system.

On or before August 1, 2022, the Water System must complete the recommendations of installing pressure recorders, conduct hydrant flow testing under maximum daily demand (MDD) plus fire flow, and conduct additional hydrant flow testing with the well pumps off and again with the well pumps on (as discussed in the letter dated May 6, 2022 from Otter Creek Engineering), determine whether there are closed/partially closed valves within the distribution system, and simulate fire flows during maximum day demand flow conditions in the hydraulic model. If closed/partially closed valves are discovered the Water System must submit a report with the newly recalibrated hydraulic model that meets the Division's Evaluating Water System Hydraulics draft guidance at: <https://dec.vermont.gov/water/dwgwpd-forms#construction> . If no valves are found to be closed/partially closed then on or before January 1, 2023, the Water System must submit a PER that addresses resolving hydraulic deficiencies of the distribution system to meet the requirements of the Rule.

In the interim the Water System must immediately provide written notice to the local fire department with the list of hydrants that are not capable of providing fire flows based on the requirements of the Rule and shall be made annually as long as inadequate hydrants remain

Jireh Billings
Woodstock Aqueduct Company Water System WSID 5343
June 1, 2022
Page 2

within the distribution system. The Water System must also contact Landon Wheeler with the Division of Fire Safety on or before July 1, 2022 to address the Water System's options regarding provision of fire safety. If any of the inadequate-hydrants are used for fire protection the Water System is required to contact the Division and issue a Boil Water Notice. The Water System must follow the existing Boil Water Notice

Procedure:https://dec.vermont.gov/sites/dec/files/dwgwp/DW/non-mcl_bwn_cert.doc

During the sanitary survey and file review, the following minor deficiency was identified and needs to be resolved.

- 2. Inadequate Finished Water Taps/Inadequate Daily Chlorine Residual Sampling Locations:** Under Chapter 21, Appendix A, Part 2.11 of the Rule, sample taps shall be provided so that water samples can be obtained from each water source and from appropriate locations in each unit operation of treatment. The Water System currently is not equipped with finished water taps and when collecting entry point samples (after contact time, before or at the first connection) actually collects them from within distribution.

On or before July 1, 2022, the Water System shall provide the Division with the 911 address of the first connection for each entry point, after contact time, to collect entry point samples, including daily chlorine residual. The Water System must include these entry point sample addresses in its O&M manual or provide the Division with a plan and schedule to install finished water sample taps at each of its distribution entry points.

The Division requests that the Woodstock Aqueduct Company Water System provide a written response to the above items **on or before July 1, 2022**. The written response should indicate that the compliance dates above are acceptable or provide alternative dates for review and approval. In the absence of a written response as requested, the Division may amend the Permit to Operate to include a compliance schedule to resolve these deficiencies.

I appreciate you and Nate meeting with me in order to conduct the sanitary survey of the Woodstock Aqueduct Company Water System. I look forward to working with all of you in the future. If you have any questions or would like to discuss anything regarding the survey, please feel free to contact me at the address above, by email at heather.collins@vermont.gov, or by phone at 802-461-3722.

Sincerely,



Heather L. Collins
Community System Operations Specialist

[Vermont Water Supply Rule](#)

cc: Nate Billings, Water System Operator, WSID 5343
Craig Jewett, PE, Otter Creek Engineering
Dana Nagy, Community Operations Section Supervisor, DWGPD
Sille Larsen, Engineering and Water Resources Section Supervisor, DWGPD
Allison Murphy, P.E., Division Engineer, DWGPD
Landon Wheeler, Springfield Regional Manager, DFS
WSID File 5343