



**LEGEND**

- Parcels (standardized)
- Roads**
  - Interstate
  - US Highway; 1
  - State Highway
  - Town Highway (Class 1)
  - Town Highway (Class 2,3)
  - Town Highway (Class 4)
  - State Forest Trail
  - National Forest Trail
  - Legal Trail
  - Private Road/Driveway
  - Proposed Roads
- Town Boundary

**LEGEND**

- = LIMITS OF DISTURBANCE
- = WETLAND BOUNDARY
- = WETLAND BUFFER BOUNDARY

Wetlands delineation performed by Dori Barton, Arrowwood Environmental. September 1, 2023

**NOTES**

Map created using ANR's Natural Resources Atlas

**LOCATION MAP**

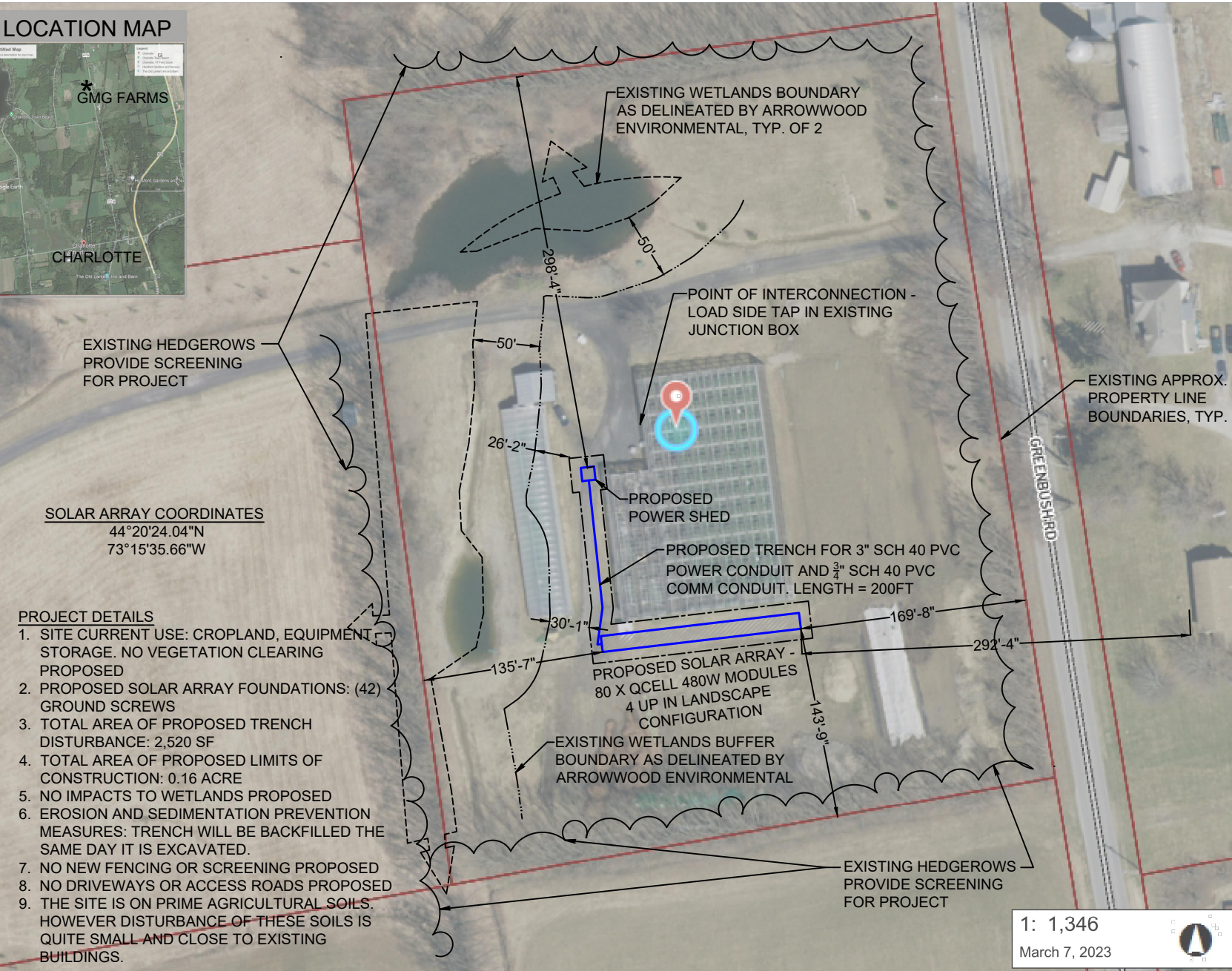

**PROJECT DETAILS**

1. SITE CURRENT USE: CROPLAND, EQUIPMENT STORAGE. NO VEGETATION CLEARING PROPOSED
2. PROPOSED SOLAR ARRAY FOUNDATIONS: (42) GROUND SCREWS
3. TOTAL AREA OF PROPOSED TRENCH DISTURBANCE: 2,520 SF
4. TOTAL AREA OF PROPOSED LIMITS OF CONSTRUCTION: 0.16 ACRE
5. NO IMPACTS TO WETLANDS PROPOSED
6. EROSION AND SEDIMENTATION PREVENTION MEASURES: TRENCH WILL BE BACKFILLED THE SAME DAY IT IS EXCAVATED.
7. NO NEW FENCING OR SCREENING PROPOSED
8. NO DRIVEWAYS OR ACCESS ROADS PROPOSED
9. THE SITE IS ON PRIME AGRICULTURAL SOILS. HOWEVER DISTURBANCE OF THESE SOILS IS QUITE SMALL AND CLOSE TO EXISTING BUILDINGS.

1: 1,346

March 7, 2023

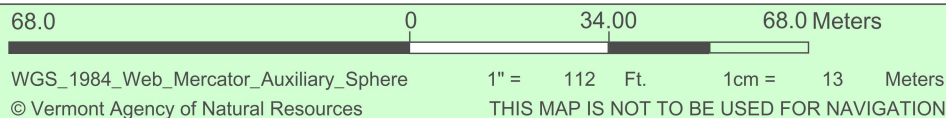

DISCLAIMER: This map is for general reference only. Data layers that appear on this map may or may not be accurate, current, or otherwise reliable. ANR and the State of Vermont make no representations of any kind, including but not limited to, the warranties of merchantability, or fitness for a particular use, nor are any such warranties to be implied with respect to the data on this map.

THIS MAP IS NOT TO BE USED FOR NAVIGATION